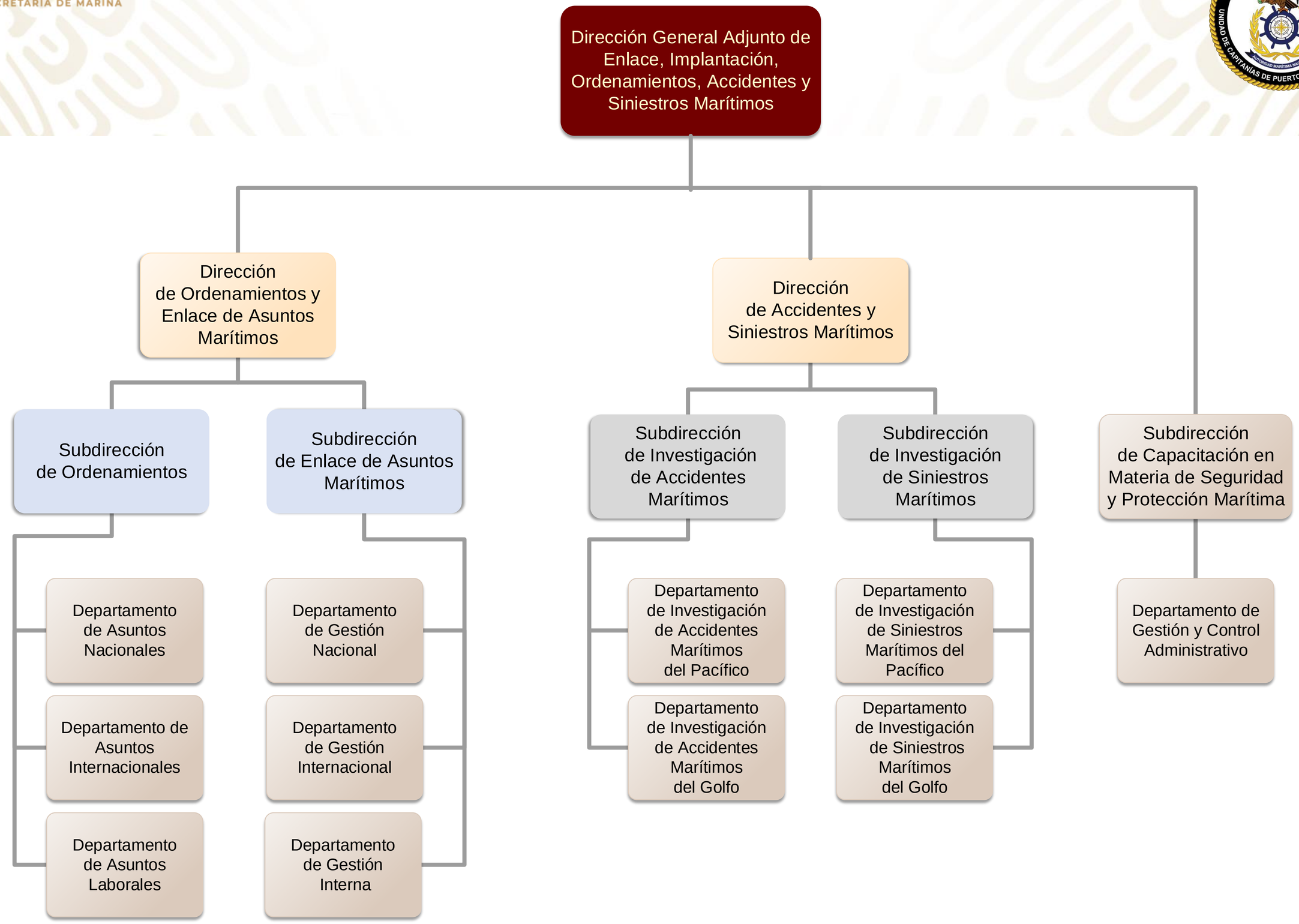DIRECCIÓN GENERAL ADJUNTA DE ORDENAMIENTOS, ENLACE, ACCIDENTES E INCIDENTES MARÍTIMOS