

Fechas de los ingenios del 2do estimado de producción
Cuadro 1

| # | Ingenio | Real de inicio | Estimada de fin de zafra | Días de zafra |
|----|--------------------------|-------------------------|--------------------------|---------------|
| 1 | Calipam | 3 de diciembre de 2021 | 1 de marzo de 2022 | 89 |
| 2 | San Miguel del Naranjo | 30 de noviembre de 2021 | 4 de abril de 2022 | 126 |
| 3 | Central La Providencia | 27 de noviembre de 2021 | 7 de abril de 2022 | 132 |
| 4 | Lázaro Cárdenas | 9 de diciembre de 2021 | 8 de abril de 2022 | 121 |
| 5 | Central Motzorongo | 6 de diciembre de 2021 | 9 de abril de 2022 | 125 |
| 6 | El Refugio | 13 de diciembre de 2021 | 10 de abril de 2022 | 119 |
| 7 | Eldorado | 17 de enero de 2022 | 12 de abril de 2022 | 86 |
| 8 | Constancia | 11 de diciembre de 2021 | 16 de abril de 2022 | 127 |
| 9 | El Higo | 10 de noviembre de 2021 | 23 de abril de 2022 | 165 |
| 10 | Central San Miguelito | 11 de diciembre de 2021 | 24 de abril de 2022 | 135 |
| 11 | Central Progreso | 9 de diciembre de 2021 | 26 de abril de 2022 | 139 |
| 12 | Emiliano Zapata | 21 de noviembre de 2021 | 30 de abril de 2022 | 161 |
| 13 | Pedernales | 15 de diciembre de 2021 | 30 de abril de 2022 | 137 |
| 14 | Santa Clara | 9 de enero de 2022 | 30 de abril de 2022 | 112 |
| 15 | Cía. La Fe (Pujilic) | 3 de noviembre de 2021 | 4 de mayo de 2022 | 183 |
| 16 | San Francisco Ameca | 2 de diciembre de 2021 | 4 de mayo de 2022 | 154 |
| 17 | Quesería | 6 de diciembre de 2021 | 4 de mayo de 2022 | 150 |
| 18 | José María Morelos | 3 de diciembre de 2021 | 5 de mayo de 2022 | 154 |
| 19 | La Margarita | 14 de noviembre de 2021 | 7 de mayo de 2022 | 175 |
| 20 | El Carmen | 16 de noviembre de 2021 | 7 de mayo de 2022 | 173 |
| 21 | Huixtla | 20 de noviembre de 2021 | 7 de mayo de 2022 | 169 |
| 22 | Melchor Ocampo | 21 de noviembre de 2021 | 7 de mayo de 2022 | 168 |
| 23 | Tamazula | 29 de noviembre de 2021 | 7 de mayo de 2022 | 160 |
| 24 | Tala | 3 de diciembre de 2021 | 7 de mayo de 2022 | 156 |
| 25 | San José de Abajo | 6 de diciembre de 2021 | 7 de mayo de 2022 | 153 |
| 26 | La Gloria | 4 de diciembre de 2021 | 12 de mayo de 2022 | 160 |
| 27 | Central El Potrero | 7 de diciembre de 2021 | 12 de mayo de 2022 | 157 |
| 28 | San Nicolás | 29 de noviembre de 2021 | 13 de mayo de 2022 | 166 |
| 29 | Adolfo López Mateos | 29 de noviembre de 2021 | 13 de mayo de 2022 | 166 |
| 30 | Central Casasano | 10 de noviembre de 2021 | 14 de mayo de 2022 | 186 |
| 31 | San Cristóbal | 4 de diciembre de 2021 | 15 de mayo de 2022 | 163 |
| 32 | Mahuixtlán | 15 de noviembre de 2021 | 17 de mayo de 2022 | 184 |
| 33 | El Modelo | 18 de noviembre de 2021 | 17 de mayo de 2022 | 181 |
| 34 | Plan de San Luis | 25 de noviembre de 2021 | 18 de mayo de 2022 | 175 |
| 35 | La Joya | 1 de diciembre de 2021 | 18 de mayo de 2022 | 169 |
| 36 | Bellavista | 3 de diciembre de 2021 | 22 de mayo de 2022 | 171 |
| 37 | El Molino | 17 de diciembre de 2021 | 24 de mayo de 2022 | 159 |
| 38 | Plan de Ayala | 7 de noviembre de 2021 | 25 de mayo de 2022 | 200 |
| 39 | Atencingo | 15 de noviembre de 2021 | 25 de mayo de 2022 | 192 |
| 40 | Pánuco | 6 de noviembre de 2021 | 28 de mayo de 2022 | 204 |
| 41 | San Pedro | 23 de noviembre de 2021 | 28 de mayo de 2022 | 187 |
| 42 | Santa Rosalía | 18 de diciembre de 2021 | 31 de mayo de 2022 | 165 |
| 43 | Tres Valles | 27 de noviembre de 2021 | 1 de junio de 2022 | 187 |
| 44 | Alianza Popular | 20 de noviembre de 2021 | 2 de junio de 2022 | 195 |
| 45 | CIASA (Cuatotolapam) | 8 de diciembre de 2021 | 2 de junio de 2022 | 177 |
| 46 | Presidente Benito Juárez | 16 de diciembre de 2021 | 4 de junio de 2022 | 171 |
| 47 | El Mante | 13 de enero de 2022 | 15 de junio de 2022 | 154 |
| 48 | San Rafael de Pucté | 26 de noviembre de 2021 | 17 de junio de 2022 | 204 |
| 49 | Puga | 24 de enero de 2022 | 4 de julio de 2022 | 162 |

Comparativos nacionales

Semanal

Cuadro 2

| Variable | Superficie industrializada | Caña molida | Rendimiento de campo | Producción total de azúcar | Rendimiento de fábrica | Rendimiento agroindustrial |
|---------------------------------|----------------------------|-------------|----------------------|----------------------------|------------------------|----------------------------|
| | ha | t | t/ha | t | % | t azúcar/ha |
| Zafra 2021/22 (a) | 31,147 | 2,319,268 | 74.46 | 263,357 | 11.36 | 8.46 |
| 2do estimado, zafra 2021/22 (b) | 34,939 | 2,388,045 | 68.35 | 270,312 | 11.32 | 7.74 |
| Zafra 2020/21 (c) * | 33,626 | 2,323,336 | 69.09 | 256,816 | 11.05 | 7.64 |
| Diferencias | | | | | | |
| (a) - (b) | -3,792 | -68,777 | 6.11 | -6,955 | 0.04 | 0.72 |
| (a) - (c) | -2,479 | -4,067 | 5.37 | 6,540 | 0.31 | 0.82 |

* Semana 19 con fecha de corte al 06/02/2021

Semanal de calidades de azúcar (t)

Cuadro 3

| Variable | Azúcar refinada | Azúcar estándar | Azúcar blanco especial | Azúcar mascabado | Azúcar con pol menor a 99.2 |
|--------------------|-----------------|-----------------|------------------------|------------------|-----------------------------|
| | t | t | t | t | t |
| Zafra 2021/22 (d) | 63,232 | 150,814 | 4,670 | 7 | 44,633 |
| Zafra 2020/21 (e)* | 64,211 | 150,441 | 4,967 | - | 37,197 |
| Diferencias | | | | | |
| (d) - (e) | -979 | 373 | -297 | 7 | 7,436 |

* Semana 19 con fecha de corte al 06/02/2021

Superficie industrializada (miles de ha)

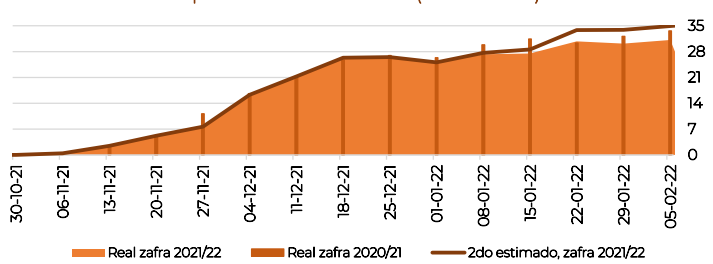

Diferencia de superficie industrializada (miles de ha)

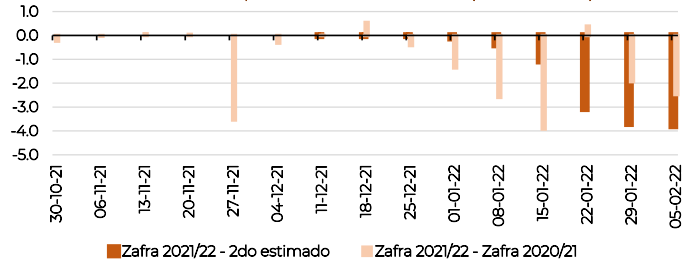

Caña molida (miles de toneladas)

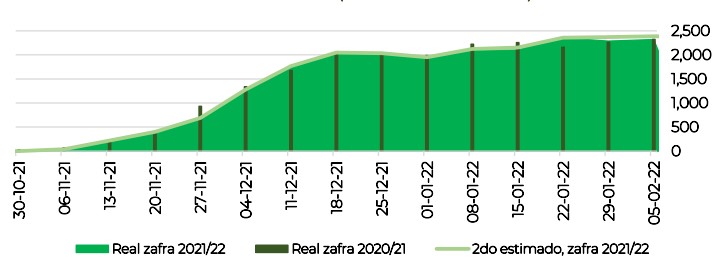

Diferencia de caña molida (miles de toneladas)

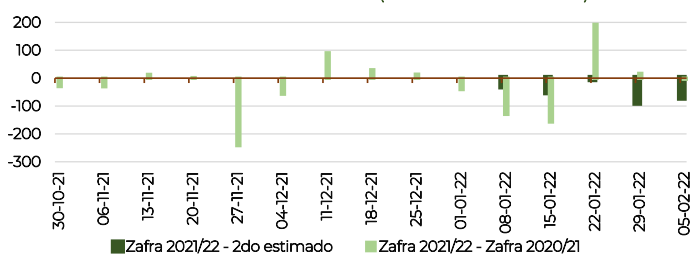

Comparativos nacionales
Acumulados
Cuadro 4

| Variable | Superficie industrializada | Caña molida | Rendimiento de campo | Producción total de azúcar | Rendimiento de fábrica | Rendimiento agroindustrial |
|---------------------------------|----------------------------|-------------|----------------------|----------------------------|------------------------|----------------------------|
| | ha | t | t/ha | t | % | t azúcar/ha |
| Zafra 2021/22 (a) | 277,823 | 21,588,105 | 77.70 | 2,274,491 | 10.54 | 8.19 |
| 2do estimado, zafra 2021/22 (b) | 290,006 | 21,824,447 | 75.26 | 2,300,839 | 10.54 | 7.93 |
| Zafra 2020/21 (c) * | 293,619 | 21,920,069 | 74.65 | 2,296,522 | 10.48 | 7.82 |
| Diferencias | | | | | | |
| (a) - (b) | -12,183 | -236,342 | 2.44 | -26,347 | 0.00 | 0.26 |
| (a) - (c) | -15,796 | -331,964 | 3.05 | -22,031 | 0.06 | 0.37 |

* Semana 19 con fecha de corte al 06/02/2021

Acumulados de calidades de azúcar (t)
Cuadro 6

| Variable | Azúcar refinada | Azúcar estándar | Azúcar blanco especial | Azúcar mascabado | Azúcar con pol menor a 99.2 |
|--------------------------|-----------------|-----------------|------------------------|------------------|-----------------------------|
| Real zafra 2021/22 (d) | 482,449 | 1,397,558 | 24,565 | 8 | 369,911 |
| Real zafra 2020/21 (e) * | 572,700 | 1,381,584 | 63,412 | - | 278,825 |
| Diferencias | | | | | |
| (d) - (e) | -90,251 | 15,973 | -38,847 | 8 | 91,086 |

* Semana 19 con fecha de corte al 06/02/2021

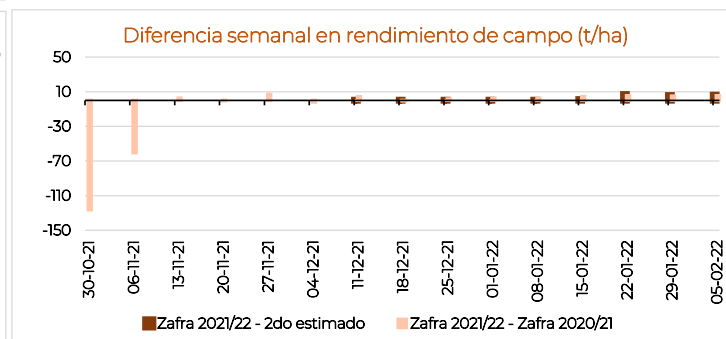
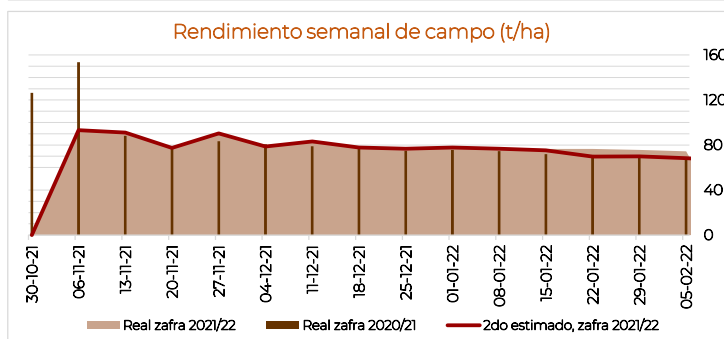
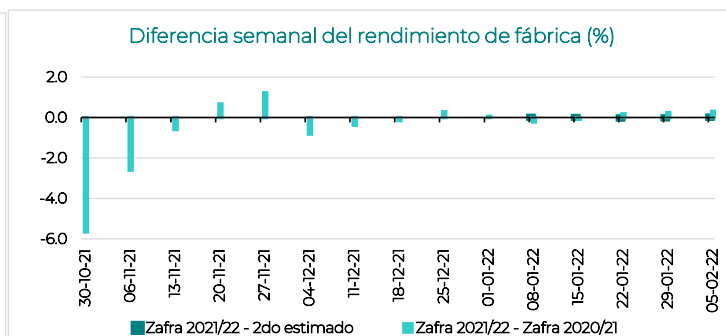
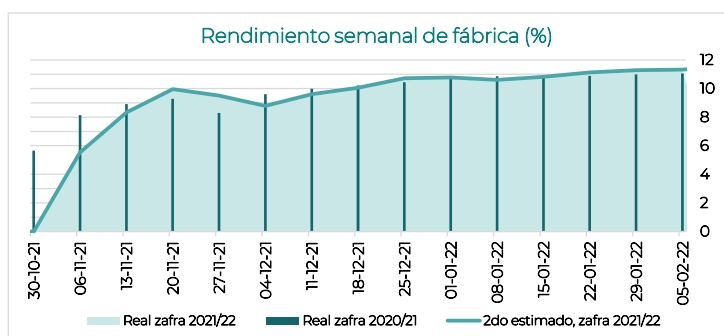

Azúcar producida semanal (miles de toneladas)

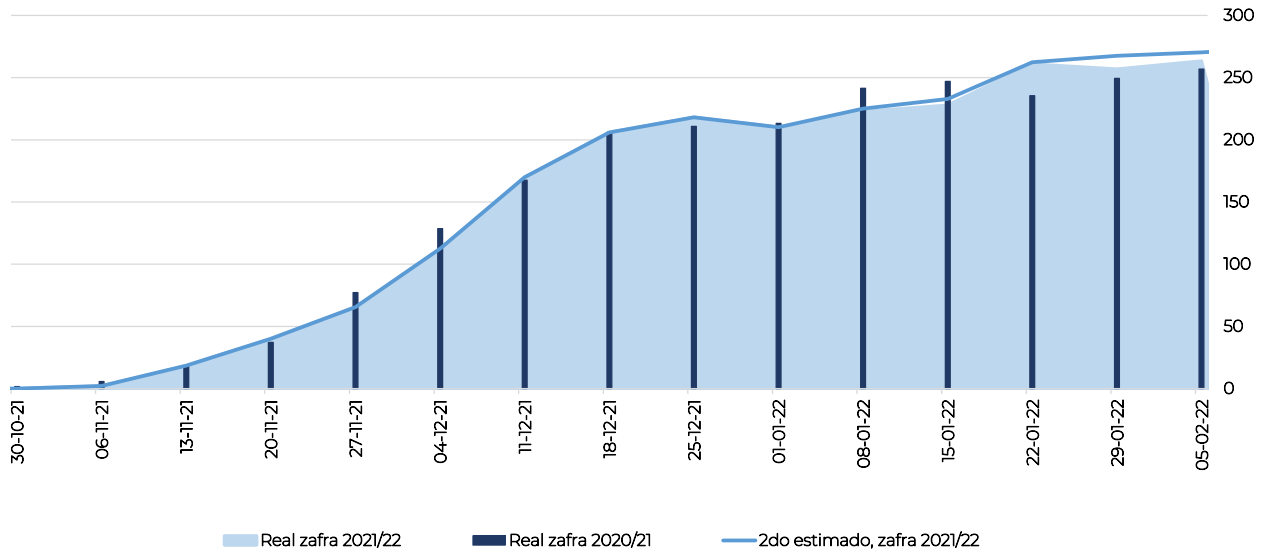

Diferencia de producción de azúcar (miles de toneladas)

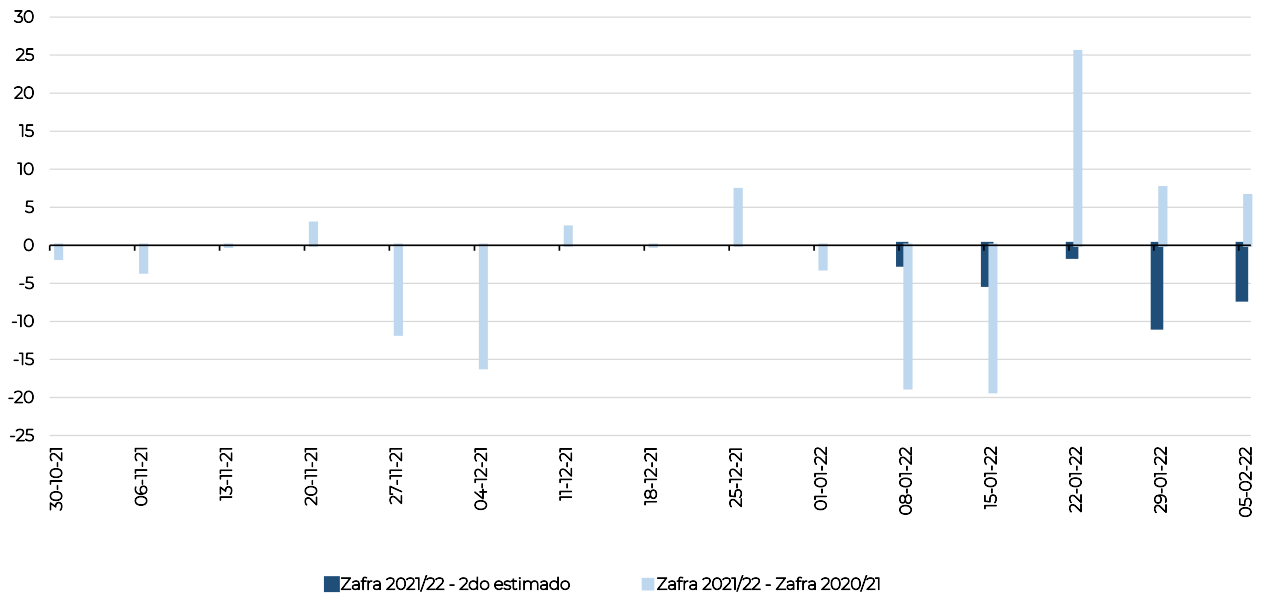

Información semanal por Entidad Federativa
Cuadro 6

| Entidad federativa | Superficie industrializada | Caña molida | Rendimiento de campo | Producción de azúcar | Rendimiento de fábrica | Rendimiento agroindustrial | Azúcar refinada | Azúcar estándar | Azúcar blanco especial | Azúcar mascabado | Azúcar con pol menor a 99.2 | KARBE neto teórico |
|--------------------------|----------------------------|------------------|----------------------|----------------------|------------------------|----------------------------|-----------------|-----------------|------------------------|------------------|-----------------------------|--------------------|
| | ha | t | t/ha | t | % | t azúcar/ha | t | t | t | t | t | kg/tCN |
| Nacional | 31,147 | 2,319,268 | 74.46 | 263,357 | 11.36 | 8.46 | 63,232 | 150,814 | 4,670 | 7 | 44,633 | 118.595 |
| Campeche | 762 | 52,119 | 68.36 | 5,825 | 11.18 | 7.64 | - | - | - | - | 5,825 | 115.147 |
| La Joya | 762 | 52,119 | 68.36 | 5,825 | 11.18 | 7.64 | - | - | - | - | 5,825 | 115.147 |
| Chiapas | 1,284 | 127,688 | 99.42 | 15,180 | 11.89 | 11.82 | - | 9,452 | - | - | 5,728 | 122.898 |
| Cía. La Fe (Pujilic) | 694 | 70,533 | 101.66 | 9,452 | 13.40 | 13.62 | - | 9,452 | - | - | - | 134.038 |
| Huixtla | 590 | 57,155 | 96.80 | 5,728 | 10.02 | 9.70 | - | - | - | - | 5,728 | 107.800 |
| Colima | 840 | 51,832 | 61.68 | 6,061 | 11.69 | 7.21 | - | 6,061 | - | - | - | 118.359 |
| Quesería | 840 | 51,832 | 61.68 | 6,061 | 11.69 | 7.21 | - | 6,061 | - | - | - | 118.359 |
| Jalisco | 3,510 | 311,555 | 88.77 | 36,150 | 11.60 | 10.30 | 9,834 | 24,407 | 1,909 | - | - | 121.672 |
| Tala | 920 | 89,624 | 97.45 | 10,004 | 11.16 | 10.88 | 4,773 | 5,141 | 91 | - | - | 117.828 |
| Tamazula | 668 | 60,197 | 90.05 | 7,496 | 12.45 | 11.21 | 5,061 | 2,435 | - | - | - | 131.422 |
| San Francisco Ameca | 573 | 50,800 | 88.68 | 5,844 | 11.50 | 10.20 | - | 4,026 | 1,818 | - | - | 120.704 |
| Bellavista | 368 | 31,625 | 85.84 | 3,595 | 11.37 | 9.76 | - | 3,595 | - | - | - | 119.574 |
| Melchor Ocampo | 599 | 50,425 | 84.20 | 6,284 | 12.46 | 10.49 | - | 6,284 | - | - | - | 127.249 |
| José María Morelos | 381 | 28,885 | 75.75 | 2,927 | 10.13 | 7.68 | - | 2,927 | - | - | - | 107.257 |
| Michoacán | 708 | 60,305 | 85.17 | 6,993 | 11.60 | 9.88 | 1,727 | 5,266 | - | - | - | 117.958 |
| Pedernales | 180 | 15,815 | 87.98 | 2,006 | 12.68 | 11.16 | - | 2,006 | - | - | - | 126.731 |
| Santa Clara | 341 | 29,760 | 87.38 | 3,261 | 10.96 | 9.57 | - | 3,261 | - | - | - | 112.255 |
| Lázaro Cárdenas | 188 | 14,730 | 78.47 | 1,727 | 11.72 | 9.20 | 1,727 | - | - | - | - | 120.018 |
| Morelos | 742 | 76,038 | 102.42 | 10,251 | 13.48 | 13.81 | - | 10,251 | - | - | - | 135.350 |
| Central Casasano | 284 | 31,508 | 110.84 | 4,215 | 13.38 | 14.83 | - | 4,215 | - | - | - | 135.789 |
| Emiliano Zapata | 458 | 44,531 | 97.19 | 6,036 | 13.55 | 13.17 | - | 6,036 | - | - | - | 135.040 |
| Nayarit | 1,195 | 80,035 | 66.96 | 8,786 | 10.98 | 7.35 | 3,974 | 3,970 | 842 | - | - | 113.189 |
| El Molino | 488 | 33,505 | 68.69 | 3,970 | 11.85 | 8.14 | - | 3,970 | - | - | - | - |
| Puga | 707 | 46,530 | 65.77 | 4,817 | 10.35 | 6.81 | 3,974 | - | 842 | - | - | 113.189 |
| Oaxaca | 1,989 | 127,181 | 63.95 | 13,792 | 10.84 | 6.94 | 5,357 | 1,276 | - | - | 7,158 | 113.137 |
| Adolfo López Mateos | 827 | 57,079 | 69.03 | 5,357 | 9.39 | 6.48 | 5,357 | - | - | - | - | 102.391 |
| La Margarita | 756 | 46,182 | 61.12 | 5,666 | 12.27 | 7.50 | - | - | - | - | 5,666 | 123.666 |
| El Refugio | 406 | 23,920 | 58.89 | 2,769 | 11.57 | 6.82 | - | 1,276 | - | - | 1,492 | 118.369 |
| Puebla | 714 | 80,489 | 112.71 | 10,259 | 12.75 | 14.37 | - | 10,259 | - | - | - | 128.084 |
| Atencingo | 590 | 68,886 | 116.84 | 9,088 | 13.19 | 15.41 | - | 9,088 | - | - | - | 132.325 |
| Calípam | 125 | 11,602 | 93.19 | 1,171 | 10.09 | 9.40 | - | 1,171 | - | - | - | 103.050 |
| Quintana Roo | 1,120 | 66,753 | 59.62 | 7,499 | 11.23 | 6.70 | - | - | - | - | 7,499 | 118.258 |
| San Rafael de Pucté | 1,120 | 66,753 | 59.62 | 7,499 | 11.23 | 6.70 | - | - | - | - | 7,499 | 118.258 |
| San Luis Potosí | 3,805 | 232,686 | 61.16 | 28,929 | 12.43 | 7.60 | 18,704 | 10,225 | - | - | - | 131.462 |
| Plan de Ayala | 689 | 50,083 | 72.69 | 6,501 | 12.98 | 9.43 | 6,501 | - | - | - | - | 136.707 |
| Plan de San Luis | 859 | 60,760 | 70.73 | 7,612 | 12.53 | 8.86 | 7,612 | - | - | - | - | 132.958 |
| Alianza Popular | 770 | 50,590 | 65.68 | 6,233 | 12.32 | 8.09 | - | 6,233 | - | - | - | 135.143 |
| San Miguel del Naranjo | 1,486 | 71,253 | 47.94 | 8,584 | 12.05 | 5.77 | 4,592 | 3,992 | - | - | - | 123.792 |
| Sinaloa | 303 | 28,386 | 93.69 | 2,803 | 9.87 | 9.25 | - | 1,203 | - | - | 1,600 | 103.559 |
| Eldorado | 303 | 28,386 | 93.69 | 2,803 | 9.87 | 9.25 | - | 1,203 | - | - | 1,600 | 103.559 |
| Tabasco | 858 | 60,546 | 70.54 | 6,179 | 10.20 | 7.20 | 1,981 | 1,345 | 1,515 | - | 1,337 | 104.284 |
| Santa Rosalía | 176 | 13,796 | 78.60 | 1,337 | 9.69 | 7.62 | - | - | - | - | 1,337 | 110.979 |
| Presidente Benito Juárez | 683 | 46,750 | 68.47 | 4,842 | 10.36 | 7.09 | 1,981 | 1,345 | 1,515 | - | - | 102.281 |
| Tamaulipas | 181 | 21,458 | 118.88 | 2,098 | 9.78 | 11.62 | - | 2,098 | - | - | - | 133.644 |
| El Mante | 181 | 21,458 | 118.88 | 2,098 | 9.78 | 11.62 | - | 2,098 | - | - | - | 133.644 |
| Veracruz | 13,136 | 942,198 | 71.72 | 102,553 | 10.88 | 7.81 | 21,655 | 65,002 | 404 | 7 | 15,485 | 113.892 |
| El Modelo | 430 | 45,787 | 106.48 | 5,034 | 11.00 | 11.71 | - | 5,034 | - | - | - | 111.071 |
| La Gloria | 839 | 78,170 | 93.17 | 8,494 | 10.87 | 10.12 | - | 8,494 | - | - | - | 111.508 |
| Mahuixtlán | 164 | 14,025 | 85.30 | 1,487 | 10.61 | 9.05 | - | 1,487 | - | - | - | 108.532 |
| Pánuco | 1,126 | 90,901 | 80.75 | 10,847 | 11.93 | 9.64 | - | 6,646 | - | - | 4,201 | 132.468 |
| El Higo | 825 | 61,895 | 75.00 | 7,507 | 12.13 | 9.10 | - | 7,507 | - | - | - | 128.049 |
| Central San Miguelito | 212 | 15,790 | 74.61 | 1,537 | 9.73 | 7.26 | - | - | - | - | 1,537 | 99.792 |
| San Nicolás | 665 | 49,317 | 74.21 | 5,226 | 10.60 | 7.86 | 4,280 | 939 | - | 7 | - | 109.273 |
| San Pedro | 557 | 40,947 | 73.51 | 3,853 | 9.41 | 6.92 | - | 3,853 | - | - | - | 93.207 |
| Tres Valles | 1,354 | 97,411 | 71.92 | 11,143 | 11.44 | 8.23 | 11,143 | - | - | - | - | 116.062 |
| San Cristóbal | 1,728 | 118,891 | 68.81 | 11,796 | 9.92 | 6.83 | - | 11,796 | - | - | - | 104.411 |
| Central El Potrero | 876 | 59,866 | 68.35 | 6,635 | 11.08 | 7.58 | 6,232 | - | 404 | - | - | 121.329 |
| Central La Providencia | 574 | 39,121 | 68.20 | 4,260 | 10.89 | 7.43 | - | - | - | - | 4,260 | 111.492 |
| Central Motzorongo | 972 | 64,550 | 66.41 | 6,334 | 9.81 | 6.52 | - | 5,344 | - | - | 991 | 111.087 |
| CIASA (Cuatutolapam) | 623 | 40,720 | 65.31 | 4,497 | 11.04 | 7.21 | - | - | - | - | 4,497 | 118.599 |
| Constancia | 586 | 37,579 | 64.12 | 4,058 | 10.80 | 6.92 | - | 4,058 | - | - | - | 111.312 |
| El Carmen | 359 | 21,870 | 60.92 | 1,856 | 8.49 | 5.17 | - | 1,856 | - | - | - | 89.127 |
| San José de Abajo | 639 | 33,835 | 52.93 | 3,849 | 11.37 | 6.02 | - | 3,849 | - | - | - | 111.379 |
| Central Progreso | 607 | 31,523 | 51.90 | 4,140 | 13.13 | 6.82 | - | 4,140 | - | - | - | 127.836 |

*El dato nacional de KARBE solo contiene información de los ingenios que proporcionaron los datos necesarios para el cálculo.

Información acumulada por Entidad Federativa
Cuadro 7

| Entidad federativa | Superficie industrializada | Caña molida | Rendimiento de campo | Producción de azúcar | Rendimiento de fábrica | Rendimiento agroindustrial | Azúcar refinada | Azúcar estándar | Azúcar blanco especial | Azúcar mascabado | Azúcar con pol menor a 99.2 | KARBE neto teórico |
|--------------------------|----------------------------|-------------------|----------------------|----------------------|------------------------|----------------------------|-----------------|------------------|------------------------|------------------|-----------------------------|--------------------|
| | ha | t | t/ha | t | % | t azúcar/ha | t | t | t | t | t | kg/tCN |
| Nacional | 277,823 | 21,588,105 | 77.70 | 2,274,491 | 10.54 | 8.19 | 482,449 | 1,397,558 | 24,565 | 8 | 369,911 | 113.058 |
| Campeche | 6,336 | 454,475 | 71.73 | 44,521 | 9.80 | 7.03 | - | 32,869 | - | - | 11,651 | 108.514 |
| La Joya | 6,336 | 454,475 | 71.73 | 44,521 | 9.80 | 7.03 | - | 32,869 | - | - | 11,651 | 108.514 |
| Chiapas | 14,496 | 1,472,133 | 101.55 | 163,935 | 11.14 | 11.31 | - | 121,828 | - | - | 42,107 | 117.269 |
| Cía. La Fe (Pujilic) | 8,425 | 884,473 | 104.98 | 110,554 | 12.50 | 13.12 | - | 110,554 | - | - | - | 127.223 |
| Huixtla | 6,071 | 587,660 | 96.81 | 53,381 | 9.08 | 8.79 | - | 11,274 | - | - | 42,107 | 100.844 |
| Colima | 6,318 | 450,221 | 71.26 | 48,237 | 10.71 | 7.64 | - | 48,237 | - | - | - | 115.471 |
| Quesería | 6,318 | 450,221 | 71.26 | 48,237 | 10.71 | 7.64 | - | 48,237 | - | - | - | 115.471 |
| Jalisco | 29,455 | 2,914,157 | 98.93 | 305,364 | 10.48 | 10.37 | 85,491 | 205,950 | 13,923 | - | - | 111.402 |
| Melchor Ocampo | 4,627 | 533,100 | 115.22 | 59,574 | 11.18 | 12.88 | - | 59,574 | - | - | - | 116.946 |
| Tamazula | 5,839 | 623,765 | 106.83 | 69,299 | 11.11 | 11.87 | 50,649 | 18,651 | - | - | - | 121.347 |
| Tala | 7,660 | 744,805 | 97.23 | 75,022 | 10.07 | 9.79 | 34,843 | 39,123 | 1,056 | - | - | 106.505 |
| San Francisco Ameca | 4,818 | 467,400 | 97.01 | 48,696 | 10.42 | 10.11 | - | 35,829 | 12,867 | - | - | 109.472 |
| Bellavista | 3,029 | 275,595 | 90.99 | 28,043 | 10.18 | 9.26 | - | 28,043 | - | - | - | 105.685 |
| José María Morelos | 3,483 | 269,492 | 77.38 | 24,730 | 9.18 | 7.10 | - | 24,730 | - | - | - | 100.159 |
| Michoacán | 3,967 | 340,073 | 85.74 | 37,320 | 10.97 | 9.41 | 10,523 | 26,745 | 52 | - | - | 115.822 |
| Pedernales | 1,131 | 105,328 | 93.14 | 11,774 | 11.18 | 10.41 | - | 11,774 | - | - | - | 117.179 |
| Santa Clara | 1,309 | 115,635 | 88.33 | 12,017 | 10.39 | 9.18 | - | 12,017 | - | - | - | 112.022 |
| Lázaro Cárdenas | 1,527 | 119,110 | 78.03 | 13,529 | 11.36 | 8.86 | 10,523 | 2,954 | 52 | - | - | 118.305 |
| Morelos | 8,081 | 857,945 | 106.17 | 110,111 | 12.83 | 13.63 | - | 110,111 | - | - | - | 129.781 |
| Central Casasano | 3,216 | 361,715 | 112.49 | 45,446 | 12.56 | 14.13 | - | 45,446 | - | - | - | 125.259 |
| Emiliano Zapata | 4,865 | 496,230 | 102.00 | 64,665 | 13.03 | 13.29 | - | 64,665 | - | - | - | 133.078 |
| Nayarit | 4,277 | 303,141 | 70.88 | 31,138 | 10.27 | 7.28 | 4,251 | 25,731 | 1,156 | - | - | 112.371 |
| Puga | 951 | 71,337 | 75.03 | 5,480 | 7.68 | 5.76 | 4,251 | 73 | 1,156 | - | - | 112.371 |
| El Molino | 3,326 | 231,804 | 69.69 | 25,658 | 11.07 | 7.71 | - | 25,658 | - | - | - | - |
| Oaxaca | 19,906 | 1,316,331 | 66.13 | 135,780 | 10.32 | 6.82 | 22,037 | 79,045 | - | - | 34,698 | 107.541 |
| Adolfo López Mateos | 8,668 | 611,511 | 70.55 | 59,523 | 9.73 | 6.87 | 22,037 | 37,485 | - | - | - | 103.311 |
| La Margarita | 8,091 | 517,200 | 63.93 | 56,693 | 10.96 | 7.01 | - | 36,932 | - | - | 19,761 | 112.429 |
| El Refugio | 3,148 | 187,620 | 59.60 | 19,565 | 10.43 | 6.22 | - | 4,627 | - | - | 14,937 | 107.796 |
| Puebla | 7,212 | 869,132 | 120.52 | 103,948 | 11.96 | 14.41 | - | 103,948 | - | - | - | 122.886 |
| Atencingo | 6,173 | 777,382 | 125.94 | 95,639 | 12.30 | 15.49 | - | 95,639 | - | - | - | 125.739 |
| Calipam | 1,039 | 91,750 | 88.30 | 8,309 | 9.06 | 8.00 | - | 8,309 | - | - | - | 98.832 |
| Quintana Roo | 10,198 | 662,111 | 64.93 | 67,562 | 10.20 | 6.63 | - | 46,789 | - | - | 20,773 | 109.633 |
| San Rafael de Pucté | 10,198 | 662,111 | 64.93 | 67,562 | 10.20 | 6.63 | - | 46,789 | - | - | 20,773 | 109.633 |
| San Luis Potosí | 35,548 | 2,350,156 | 66.11 | 262,768 | 11.18 | 7.39 | 157,262 | 105,507 | - | - | - | 122.153 |
| Plan de Ayala | 8,035 | 580,613 | 72.26 | 65,375 | 11.26 | 8.14 | 65,375 | - | - | - | - | 124.446 |
| Plan de San Luis | 8,801 | 621,909 | 70.66 | 69,437 | 11.17 | 7.89 | 69,437 | - | - | - | - | 124.258 |
| Alianza Popular | 7,481 | 518,185 | 69.26 | 62,281 | 12.02 | 8.32 | - | 62,281 | - | - | - | 127.391 |
| San Miguel del Naranjo | 11,230 | 629,449 | 56.05 | 65,675 | 10.43 | 5.85 | 22,450 | 43,226 | - | - | - | 113.518 |
| Sinaloa | 766 | 75,482 | 98.48 | 6,000 | 7.95 | 7.83 | - | 3,839 | - | - | 2,162 | 100.537 |
| Eldorado | 766 | 75,482 | 98.48 | 6,000 | 7.95 | 7.83 | - | 3,839 | - | - | 2,162 | 100.537 |
| Tabasco | 6,805 | 473,016 | 69.51 | 44,832 | 9.48 | 6.59 | 14,314 | 6,658 | 9,031 | - | 14,829 | 103.368 |
| Santa Rosalía | 1,942 | 150,384 | 77.44 | 14,829 | 9.86 | 7.64 | - | - | - | - | 14,829 | 108.898 |
| Presidente Benito Juárez | 4,863 | 322,632 | 66.34 | 30,003 | 9.30 | 6.17 | 14,314 | 6,658 | 9,031 | - | - | 100.738 |
| Tamaulipas | 1,143 | 107,057 | 93.68 | 9,703 | 9.06 | 8.49 | - | 9,703 | - | - | - | 133.278 |
| El Mante | 1,143 | 107,057 | 93.68 | 9,703 | 9.06 | 8.49 | - | 9,703 | - | - | - | 133.278 |
| Veracruz | 123,317 | 8,942,675 | 72.52 | 903,271 | 10.10 | 7.32 | 188,571 | 470,598 | 404 | 8 | 243,692 | 109.325 |
| El Modelo | 4,398 | 470,732 | 107.03 | 46,076 | 9.79 | 10.48 | - | 46,076 | - | - | - | 105.458 |
| La Gloria | 6,223 | 630,431 | 101.31 | 63,776 | 10.12 | 10.25 | - | 63,776 | - | - | - | 106.709 |
| Mahuixtlán | 2,126 | 198,553 | 93.39 | 20,070 | 10.11 | 9.44 | - | 20,070 | - | - | - | 106.577 |
| Pánuco | 14,539 | 1,153,825 | 79.36 | 125,681 | 10.89 | 8.64 | - | 53,543 | - | - | 72,138 | 121.348 |
| Central San Miguelito | 1,789 | 135,196 | 75.55 | 12,402 | 9.17 | 6.93 | - | - | - | - | 12,402 | 98.914 |
| San Pedro | 5,292 | 387,212 | 73.17 | 34,323 | 8.86 | 6.49 | - | 34,323 | - | - | - | 95.187 |
| San Nicolás | 5,849 | 424,611 | 72.59 | 38,418 | 9.05 | 6.57 | 37,131 | 1,280 | - | 8 | - | 105.247 |
| Central La Providencia | 5,286 | 382,656 | 72.39 | 39,358 | 10.29 | 7.45 | - | - | - | - | 39,358 | 106.616 |
| El Higo | 11,696 | 832,400 | 71.17 | 89,725 | 10.78 | 7.67 | - | 89,725 | - | - | - | 115.848 |
| Central El Potrero | 7,176 | 507,514 | 70.73 | 50,997 | 10.05 | 7.11 | 50,593 | - | 404 | - | - | 117.202 |
| Tres Valles | 14,081 | 970,978 | 68.95 | 100,847 | 10.39 | 7.16 | 100,847 | - | - | - | - | 110.633 |
| San Cristóbal | 13,584 | 909,572 | 66.96 | 85,849 | 9.44 | 6.32 | - | 34,053 | - | - | 51,796 | 100.020 |
| Central Motzorongo | 8,180 | 545,600 | 66.70 | 54,581 | 10.00 | 6.67 | - | 20,997 | - | - | 33,583 | 106.867 |
| San José de Abajo | 4,688 | 306,508 | 65.37 | 30,634 | 9.99 | 6.53 | - | 30,634 | - | - | - | 106.522 |
| Constancia | 4,718 | 290,262 | 61.52 | 28,466 | 9.81 | 6.03 | - | 28,466 | - | - | - | 105.768 |
| El Carmen | 3,862 | 233,965 | 60.58 | 18,196 | 7.78 | 4.71 | - | 18,196 | - | - | - | 89.608 |
| CIASA (Cuautotlapam) | 4,796 | 287,230 | 59.89 | 29,817 | 10.38 | 6.22 | - | - | - | - | 29,817 | 113.000 |
| Central Progreso | 5,032 | 275,430 | 54.74 | 34,058 | 12.37 | 6.77 | - | 29,460 | - | - | 4,598 | 126.264 |

*El dato nacional de KARBE solo contiene información de los ingenios que proporcionaron los datos necesarios para el cálculo.

Nota 1: Para el presente reporte el ingenio La Joya cambio toda su calidad de azúcar mascabado a calidad de pol menor 99.2% y San Nicolás cambio toda su calidad de azúcar con pol menor a 99.2% a mascabado, ello reportadas con fechas pasadas.

Información semanal por ingenio y región cañera
Cuadro 8

| Ingenio | Superficie industrializada | Caña molida | Rendimiento de campo | Producción de azúcar | Rendimiento de fábrica | Rendimiento agroindustrial | Azúcar refinada | Azúcar estándar | Azúcar blanco especial | Azúcar mascabado | Azúcar con pol menor a 99.2 | KARBE neto teórico |
|---------------------------|----------------------------|------------------|----------------------|----------------------|------------------------|----------------------------|-----------------|-----------------|------------------------|------------------|-----------------------------|--------------------|
| | ha | t | t/ha | t | % | t azúcar/ha | t | t | t | t | t | kg/tCN |
| Nacional | 31,147 | 2,319,268 | 74.46 | 263,357 | 11.36 | 8.46 | 63,232 | 150,814 | 4,670 | 7 | 44,633 | 118.595 |
| Centro | 1,816 | 178,397 | 98.26 | 22,366 | 12.54 | 12.32 | - | 22,366 | - | - | - | 126.559 |
| Atencingo | 590 | 68,886 | 116.84 | 9,088 | 13.19 | 15.41 | - | 9,088 | - | - | - | 132.325 |
| Central Casasano | 284 | 31,508 | 110.84 | 4,215 | 13.38 | 14.83 | - | 4,215 | - | - | - | 135.789 |
| Emiliano Zapata | 458 | 44,531 | 97.19 | 6,036 | 13.55 | 13.17 | - | 6,036 | - | - | - | 135.040 |
| Calipam | 125 | 11,602 | 93.19 | 1,171 | 10.09 | 9.40 | - | 1,171 | - | - | - | 103.050 |
| El Carmen | 359 | 21,870 | 60.92 | 1,856 | 8.49 | 5.17 | - | 1,856 | - | - | - | 89.127 |
| Córdoba-Golfo | 6,292 | 401,683 | 63.84 | 44,473 | 11.07 | 7.07 | 10,512 | 19,605 | 404 | 7 | 13,946 | 115.310 |
| Central San Miguelito | 212 | 15,790 | 74.61 | 1,537 | 9.73 | 7.26 | - | - | - | - | 1,537 | 99.792 |
| San Nicolás | 665 | 49,317 | 74.21 | 5,226 | 10.60 | 7.86 | 4,280 | 939 | - | 7 | - | 109.273 |
| Central El Potrero | 876 | 59,866 | 68.35 | 6,635 | 11.08 | 7.58 | 6,232 | - | 404 | - | - | 121.329 |
| Central La Providencia | 574 | 39,121 | 68.20 | 4,260 | 10.89 | 7.43 | - | - | - | - | 4,260 | 111.492 |
| Central Motzorongo | 972 | 64,550 | 66.41 | 6,334 | 9.81 | 6.52 | - | 5,344 | - | - | 991 | 111.087 |
| Constancia | 586 | 37,579 | 64.12 | 4,058 | 10.80 | 6.92 | - | 4,058 | - | - | - | 111.312 |
| La Margarita | 756 | 46,182 | 61.12 | 5,666 | 12.27 | 7.50 | - | - | - | - | 5,666 | 123.666 |
| El Refugio | 406 | 23,920 | 58.89 | 2,769 | 11.57 | 6.82 | - | 1,276 | - | - | 1,492 | 118.369 |
| San José de Abajo | 639 | 33,835 | 52.93 | 3,849 | 11.37 | 6.02 | - | 3,849 | - | - | - | 111.379 |
| Central Progreso | 607 | 31,523 | 51.90 | 4,140 | 13.13 | 6.82 | - | 4,140 | - | - | - | 127.836 |
| Noreste | 5,936 | 406,939 | 68.55 | 49,380 | 12.13 | 8.32 | 18,704 | 26,475 | - | - | 4,201 | 131.279 |
| El Mante | 181 | 21,458 | 118.88 | 2,098 | 9.78 | 11.62 | - | 2,098 | - | - | - | 133.644 |
| Pánuco | 1,126 | 90,901 | 80.75 | 10,847 | 11.93 | 9.64 | - | 6,646 | - | - | 4,201 | 132.468 |
| El Higo | 825 | 61,895 | 75.00 | 7,507 | 12.13 | 9.10 | - | 7,507 | - | - | - | 128.049 |
| Plan de Ayala | 689 | 50,083 | 72.69 | 6,501 | 12.98 | 9.43 | 6,501 | - | - | - | - | 136.707 |
| Plan de San Luis | 859 | 60,760 | 70.73 | 7,612 | 12.53 | 8.86 | 7,612 | - | - | - | - | 132.958 |
| Alianza Popular | 770 | 50,590 | 65.68 | 6,233 | 12.32 | 8.09 | - | 6,233 | - | - | - | 135.143 |
| San Miguel del Naranjo | 1,486 | 71,253 | 47.94 | 8,584 | 12.05 | 5.77 | 4,592 | 3,992 | - | - | - | 123.792 |
| Noroeste | 1,498 | 108,421 | 72.37 | 11,589 | 10.69 | 7.74 | 3,974 | 5,172 | 842 | - | 1,600 | 109.609 |
| Eldorado | 303 | 28,386 | 93.69 | 2,803 | 9.87 | 9.25 | - | 1,203 | - | - | 1,600 | 103.559 |
| El Molino | 488 | 33,505 | 68.69 | 3,970 | 11.85 | 8.14 | - | 3,970 | - | - | - | - |
| Puga | 707 | 46,530 | 65.77 | 4,817 | 10.35 | 6.81 | 3,974 | - | 842 | - | - | 113.189 |
| Pacífico | 5,058 | 423,692 | 83.77 | 49,204 | 11.61 | 9.73 | 11,560 | 35,735 | 1,909 | - | - | 120.727 |
| Tala | 920 | 89,624 | 97.45 | 10,004 | 11.16 | 10.88 | 4,773 | 5,141 | 91 | - | - | 117.828 |
| Tamazula | 668 | 60,197 | 90.05 | 7,496 | 12.45 | 11.21 | 5,061 | 2,435 | - | - | - | 131.422 |
| San Francisco Ameca | 573 | 50,800 | 88.68 | 5,844 | 11.50 | 10.20 | - | 4,026 | 1,818 | - | - | 120.704 |
| Pedernales | 180 | 15,815 | 87.98 | 2,006 | 12.68 | 11.16 | - | 2,006 | - | - | - | 126.731 |
| Santa Clara | 341 | 29,760 | 87.38 | 3,261 | 10.96 | 9.57 | - | 3,261 | - | - | - | 112.255 |
| Bellavista | 368 | 31,625 | 85.84 | 3,595 | 11.37 | 9.76 | - | 3,595 | - | - | - | 119.574 |
| Melchor Ocampo | 599 | 50,425 | 84.20 | 6,284 | 12.46 | 10.49 | - | 6,284 | - | - | - | 127.249 |
| Lázaro Cárdenas | 188 | 14,730 | 78.47 | 1,727 | 11.72 | 9.20 | 1,727 | - | - | - | - | 120.018 |
| José María Morelos | 381 | 28,885 | 75.75 | 2,927 | 10.13 | 7.68 | - | 2,927 | - | - | - | 107.257 |
| Quesería | 840 | 51,832 | 61.68 | 6,061 | 11.69 | 7.21 | - | 6,061 | - | - | - | 118.359 |
| Papaloapan - Golfo | 6,523 | 493,030 | 75.58 | 51,662 | 10.48 | 7.92 | 16,501 | 30,665 | - | - | 4,497 | 108.588 |
| El Modelo | 430 | 45,787 | 106.48 | 5,034 | 11.00 | 11.71 | - | 5,034 | - | - | - | 111.071 |
| La Gloria | 839 | 78,170 | 93.17 | 8,494 | 10.87 | 10.12 | - | 8,494 | - | - | - | 111.508 |
| Mahuixtlán | 164 | 14,025 | 85.30 | 1,487 | 10.61 | 9.05 | - | 1,487 | - | - | - | 108.532 |
| San Pedro | 557 | 40,947 | 73.51 | 3,853 | 9.41 | 6.92 | - | 3,853 | - | - | - | 93.207 |
| Tres Valles | 1,354 | 97,411 | 71.92 | 11,143 | 11.44 | 8.23 | 11,143 | - | - | - | - | 116.062 |
| Adolfo López Mateos | 827 | 57,079 | 69.03 | 5,357 | 9.39 | 6.48 | 5,357 | - | - | - | - | 102.391 |
| San Cristóbal | 1,728 | 118,891 | 68.81 | 11,796 | 9.92 | 6.83 | - | 11,796 | - | - | - | 104.411 |
| CIASA (Cuatolapam) | 623 | 40,720 | 65.31 | 4,497 | 11.04 | 7.21 | - | - | - | - | 4,497 | 118.599 |
| Sureste | 4,025 | 307,105 | 76.31 | 34,682 | 11.29 | 8.62 | 1,981 | 10,797 | 1,515 | - | 20,389 | 116.892 |
| Cía. La Fe (Pujilic) | 694 | 70,533 | 101.66 | 9,452 | 13.40 | 13.62 | - | 9,452 | - | - | - | 134.038 |
| Huixtla | 590 | 57,155 | 96.80 | 5,728 | 10.02 | 9.70 | - | - | - | - | 5,728 | 107.800 |
| Santa Rosalía | 176 | 13,796 | 78.60 | 1,337 | 9.69 | 7.62 | - | - | - | - | 1,337 | 110.979 |
| Presidente Benito Juárez | 683 | 46,750 | 68.47 | 4,842 | 10.36 | 7.09 | 1,981 | 1,345 | 1,515 | - | - | 102.281 |
| La Joya | 762 | 52,119 | 68.36 | 5,825 | 11.18 | 7.64 | - | - | - | - | 5,825 | 115.147 |
| San Rafael de Pucté | 1,120 | 66,753 | 59.62 | 7,499 | 11.23 | 6.70 | - | - | - | - | 7,499 | 118.258 |

*El dato nacional de KARBE solo contiene información de los ingenios que proporcionaron los datos necesarios para el cálculo.

Información acumulada por ingenio y región cañera
Cuadro 9

| Ingenio | Superficie industrializada | Caña molida | Rendimiento de campo | Producción de azúcar | Rendimiento de fábrica | Rendimiento agroindustrial | Azúcar refinada | Azúcar estándar | Azúcar blanco especial | Azúcar mascabado | Azúcar con pol menor a 99.2 | KARBE neto teórico |
|---------------------------|----------------------------|-------------------|----------------------|----------------------|------------------------|----------------------------|-----------------|------------------|------------------------|------------------|-----------------------------|--------------------|
| | ha | t | t/ha | t | % | t azúcar/ha | t | t | t | t | t | kg/tCN |
| Nacional | 277,823 | 21,588,105 | 77.70 | 2,274,491 | 10.54 | 8.19 | 482,449 | 1,397,558 | 24,565 | 8 | 369,911 | 113.058 |
| Centro | 19,154 | 1,961,042 | 102.38 | 232,255 | 11.84 | 12.13 | - | 232,255 | - | - | - | 122.067 |
| Atencingo | 6,173 | 777,382 | 125.94 | 95,639 | 12.30 | 15.49 | - | 95,639 | - | - | - | 125.739 |
| Central Casasano | 3,216 | 361,715 | 112.49 | 45,446 | 12.56 | 14.13 | - | 45,446 | - | - | - | 125.259 |
| Emiliano Zapata | 4,865 | 496,230 | 102.00 | 64,665 | 13.03 | 13.29 | - | 64,665 | - | - | - | 133.078 |
| Calipam | 1,039 | 91,750 | 88.30 | 8,309 | 9.06 | 8.00 | - | 8,309 | - | - | - | 98.832 |
| El Carmen | 3,862 | 233,965 | 60.58 | 18,196 | 7.78 | 4.71 | - | 18,196 | - | - | - | 89.608 |
| Córdoba - Golfo | 53,957 | 3,572,598 | 66.21 | 365,170 | 10.22 | 6.77 | 87,724 | 152,397 | 404 | 8 | 124,639 | 110.125 |
| Central San Miguelito | 1,789 | 135,196 | 75.55 | 12,402 | 9.17 | 6.93 | - | - | - | - | 12,402 | 98.914 |
| San Nicolás | 5,849 | 424,611 | 72.59 | 38,418 | 9.05 | 6.57 | 37,131 | 1,280 | - | 8 | - | 105.247 |
| Central La Providencia | 5,286 | 382,656 | 72.39 | 39,358 | 10.29 | 7.45 | - | - | - | - | 39,358 | 106.616 |
| Central El Potrero | 7,176 | 507,514 | 70.73 | 50,997 | 10.05 | 7.11 | 50,593 | - | 404 | - | - | 117.202 |
| Central Motzorongo | 8,180 | 545,600 | 66.70 | 54,581 | 10.00 | 6.67 | - | 20,997 | - | - | 33,583 | 106.867 |
| San José de Abajo | 4,688 | 306,508 | 65.37 | 30,634 | 9.99 | 6.53 | - | 30,634 | - | - | - | 106.522 |
| La Margarita | 8,091 | 517,200 | 63.93 | 56,693 | 10.96 | 7.01 | - | 36,932 | - | - | 19,761 | 112.429 |
| Constancia | 4,718 | 290,262 | 61.52 | 28,466 | 9.81 | 6.03 | - | 28,466 | - | - | - | 105.768 |
| El Refugio | 3,148 | 187,620 | 59.60 | 19,565 | 10.43 | 6.22 | - | 4,627 | - | - | 14,937 | 107.796 |
| Central Progreso | 5,032 | 275,430 | 54.74 | 34,058 | 12.37 | 6.77 | - | 29,460 | - | - | 4,598 | 126.264 |
| Noreste | 62,926 | 4,443,438 | 70.61 | 487,877 | 10.98 | 7.75 | 157,262 | 258,477 | - | - | 72,138 | 121.041 |
| El Mante | 1,143 | 107,057 | 93.68 | 9,703 | 9.06 | 8.49 | - | 9,703 | - | - | - | 133.278 |
| Pánuco | 14,539 | 1,153,825 | 79.36 | 125,681 | 10.89 | 8.64 | - | 53,543 | - | - | 72,138 | 121.348 |
| Plan de Ayala | 8,035 | 580,613 | 72.26 | 65,375 | 11.26 | 8.14 | 65,375 | - | - | - | - | 124.446 |
| El Higo | 11,696 | 832,400 | 71.17 | 89,725 | 10.78 | 7.67 | - | 89,725 | - | - | - | 115.848 |
| Plan de San Luis | 8,801 | 621,909 | 70.66 | 69,437 | 11.17 | 7.89 | 69,437 | - | - | - | - | 124.258 |
| Alianza Popular | 7,481 | 518,185 | 69.26 | 62,281 | 12.02 | 8.32 | - | 62,281 | - | - | - | 127.391 |
| San Miguel del Naranjo | 11,230 | 629,449 | 56.05 | 65,675 | 10.43 | 5.85 | 22,450 | 43,226 | - | - | - | 113.518 |
| Noroeste | 5,043 | 378,622 | 75.07 | 37,138 | 9.81 | 7.36 | 4,251 | 29,569 | 1,156 | - | 2,162 | 106.377 |
| Eldorado | 766 | 75,482 | 98.48 | 6,000 | 7.95 | 7.83 | - | 3,839 | - | - | 2,162 | 100.537 |
| Puga | 951 | 71,337 | 75.03 | 5,480 | 7.68 | 5.76 | 4,251 | 73 | 1,156 | - | - | 112.371 |
| El Molino | 3,326 | 231,804 | 69.69 | 25,658 | 11.07 | 7.71 | - | 25,658 | - | - | - | - |
| Pacífico | 39,740 | 3,704,450 | 93.22 | 390,921 | 10.55 | 9.84 | 96,015 | 280,932 | 13,974 | - | - | 112.314 |
| Melchor Ocampo | 4,627 | 533,100 | 115.22 | 59,574 | 11.18 | 12.88 | - | 59,574 | - | - | - | 116.946 |
| Tamazula | 5,839 | 623,765 | 106.83 | 69,299 | 11.11 | 11.87 | 50,649 | 18,651 | - | - | - | 121.347 |
| Tala | 7,660 | 744,805 | 97.23 | 75,022 | 10.07 | 9.79 | 34,843 | 39,123 | 1,056 | - | - | 106.505 |
| San Francisco Ameca | 4,818 | 467,400 | 97.01 | 48,696 | 10.42 | 10.11 | - | 35,829 | 12,867 | - | - | 109.472 |
| Pedernales | 1,131 | 105,328 | 93.14 | 11,774 | 11.18 | 10.41 | - | 11,774 | - | - | - | 117.179 |
| Bellavista | 3,029 | 275,595 | 90.99 | 28,043 | 10.18 | 9.26 | - | 28,043 | - | - | - | 105.685 |
| Santa Clara | 1,309 | 115,635 | 88.33 | 12,017 | 10.39 | 9.18 | - | 12,017 | - | - | - | 112.022 |
| Lázaro Cárdenas | 1,527 | 119,110 | 78.03 | 13,529 | 11.36 | 8.86 | 10,523 | 2,954 | 52 | - | - | 118.305 |
| José María Morelos | 3,483 | 269,492 | 77.38 | 24,730 | 9.18 | 7.10 | - | 24,730 | - | - | - | 100.159 |
| Quesería | 6,318 | 450,221 | 71.26 | 48,237 | 10.71 | 7.64 | - | 48,237 | - | - | - | 115.471 |
| Papaloapan - Golfo | 59,168 | 4,466,218 | 75.48 | 440,280 | 9.86 | 7.44 | 122,884 | 235,783 | - | - | 81,613 | 105.006 |
| El Modelo | 4,398 | 470,732 | 107.03 | 46,076 | 9.79 | 10.48 | - | 46,076 | - | - | - | 105.458 |
| La Gloria | 6,223 | 630,431 | 101.31 | 63,776 | 10.12 | 10.25 | - | 63,776 | - | - | - | 106.709 |
| Mahuixtlán | 2,126 | 198,553 | 93.39 | 20,070 | 10.11 | 9.44 | - | 20,070 | - | - | - | 106.577 |
| San Pedro | 5,292 | 387,212 | 73.17 | 34,323 | 8.86 | 6.49 | - | 34,323 | - | - | - | 95.187 |
| Adolfo López Mateos | 8,668 | 611,511 | 70.55 | 59,523 | 9.73 | 6.87 | 22,037 | 37,485 | - | - | - | 103.311 |
| Tres Valles | 14,081 | 970,978 | 68.95 | 100,847 | 10.39 | 7.16 | 100,847 | - | - | - | - | 110.633 |
| San Cristóbal | 13,584 | 909,572 | 66.96 | 85,849 | 9.44 | 6.32 | - | 34,053 | - | - | 51,796 | 100.020 |
| CIASA (Cuatolapam) | 4,796 | 287,230 | 59.89 | 29,817 | 10.38 | 6.22 | - | - | - | - | 29,817 | 113.000 |
| Sureste | 37,835 | 3,061,736 | 80.92 | 320,850 | 10.48 | 8.48 | 14,314 | 208,145 | 9,031 | - | 89,360 | 112.171 |
| Cía. La Fe (Pujilic) | 8,425 | 884,473 | 104.98 | 110,554 | 12.50 | 13.12 | - | 110,554 | - | - | - | 127.223 |
| Huixtla | 6,071 | 587,660 | 96.81 | 53,381 | 9.08 | 8.79 | - | 11,274 | - | - | 42,107 | 100.844 |
| Santa Rosalía | 1,942 | 150,384 | 77.44 | 14,829 | 9.86 | 7.64 | - | - | - | - | 14,829 | 108.898 |
| La Joya | 6,336 | 454,475 | 71.73 | 44,521 | 9.80 | 7.03 | - | 32,869 | - | - | 11,651 | 108.514 |
| Presidente Benito Juárez | 4,863 | 322,632 | 66.34 | 30,003 | 9.30 | 6.17 | 14,314 | 6,658 | 9,031 | - | - | 100.738 |
| San Rafael de Pucté | 10,198 | 662,111 | 64.93 | 67,562 | 10.20 | 6.63 | - | 46,789 | - | - | 20,773 | 109.633 |

*El dato nacional de KARBE solo contiene información de los ingenios que proporcionaron los datos necesarios para el cálculo.

Nota 1: Para el presente reporte el ingenio La Joya cambio toda su calidad de azúcar mascabado a calidad de pol menor 99.2% y San Nicolás cambio toda su calidad de azúcar con pol menor a 99.2% a mascabado, ello reportadas con fechas pasadas.

Información semanal por ingenio y grupo azucarero
Cuadro 10

| Ingenio | Superficie industrializada | Caña molida | Rendimiento de campo | Producción de azúcar | Rendimiento de fábrica | Rendimiento agroindustrial | Azúcar refinada | Azúcar estándar | Azúcar blanco especial | Azúcar mascabado | Azúcar con pol menor a 99.2 | KARBE neto teórico |
|--------------------------|----------------------------|------------------|----------------------|----------------------|------------------------|----------------------------|-----------------|-----------------|------------------------|------------------|-----------------------------|--------------------|
| | ha | t | t/ha | t | % | t azúcar/ha | t | t | t | t | t | kg/tCN |
| Nacional | 31,147 | 2,319,268 | 74.46 | 263,357 | 11.36 | 8.46 | 63,232 | 150,814 | 4,670 | 7 | 44,633 | 118.595 |
| Asr Group | 665 | 49,317 | 74.21 | 5,226 | 10.60 | 7.86 | 4,280 | 939 | - | 7 | - | 109.273 |
| San Nicolás | 665 | 49,317 | 74.21 | 5,226 | 10.60 | 7.86 | 4,280 | 939 | - | 7 | - | 109.273 |
| Beta San Miguel | 7,184 | 482,827 | 67.21 | 56,064 | 11.61 | 7.80 | 10,823 | 28,387 | 2,222 | - | 14,632 | 120.619 |
| Central Casasano | 284 | 31,508 | 110.84 | 4,215 | 13.38 | 14.83 | - | 4,215 | - | - | - | 135.789 |
| Emiliano Zapata | 458 | 44,531 | 97.19 | 6,036 | 13.55 | 13.17 | - | 6,036 | - | - | - | 135.040 |
| San Francisco Ameca | 573 | 50,800 | 88.68 | 5,844 | 11.50 | 10.20 | - | 4,026 | 1,818 | - | - | 120.704 |
| Santa Rosalía | 176 | 13,796 | 78.60 | 1,337 | 9.69 | 7.62 | - | - | - | - | 1,337 | 110.979 |
| Central San Miguelito | 212 | 15,790 | 74.61 | 1,537 | 9.73 | 7.26 | - | - | - | - | 1,537 | 99.792 |
| Central El Potrero | 876 | 59,866 | 68.35 | 6,635 | 11.08 | 7.58 | 6,232 | - | 404 | - | - | 121.329 |
| Central La Providencia | 574 | 39,121 | 68.20 | 4,260 | 10.89 | 7.43 | - | - | - | - | 4,260 | 111.492 |
| Constancia | 586 | 37,579 | 64.12 | 4,058 | 10.80 | 6.92 | - | 4,058 | - | - | - | 111.312 |
| Quesería | 840 | 51,832 | 61.68 | 6,061 | 11.69 | 7.21 | - | 6,061 | - | - | - | 118.359 |
| San Rafael de Pucté | 1,120 | 66,753 | 59.62 | 7,499 | 11.23 | 6.70 | - | - | - | - | 7,499 | 118.258 |
| San Miguel del Naranjo | 1,486 | 71,253 | 47.94 | 8,584 | 12.05 | 5.77 | 4,592 | 3,992 | - | - | - | 123.792 |
| GAM | 2,093 | 179,490 | 85.75 | 19,376 | 10.79 | 9.26 | 8,480 | 7,689 | 1,606 | - | 1,600 | 111.798 |
| Tala | 920 | 89,624 | 97.45 | 10,004 | 11.16 | 10.88 | 4,773 | 5,141 | 91 | - | - | 117.828 |
| Eldorado | 303 | 28,386 | 93.69 | 2,803 | 9.87 | 9.25 | - | 1,203 | - | - | 1,600 | 103.559 |
| Lázaro Cárdenas | 188 | 14,730 | 78.47 | 1,727 | 11.72 | 9.20 | 1,727 | - | - | - | - | 120.018 |
| Presidente Benito Juárez | 683 | 46,750 | 68.47 | 4,842 | 10.36 | 7.09 | 1,981 | 1,345 | 1,515 | - | - | 102.281 |
| García González | 484 | 33,472 | 69.23 | 3,027 | 9.04 | 6.26 | - | 3,027 | - | - | - | 94.038 |
| Calipam | 125 | 11,602 | 93.19 | 1,171 | 10.09 | 9.40 | - | 1,171 | - | - | - | 103.050 |
| El Carmen | 359 | 21,870 | 60.92 | 1,856 | 8.49 | 5.17 | - | 1,856 | - | - | - | 89.127 |
| GAT | 1,601 | 130,288 | 81.36 | 14,319 | 10.99 | 8.94 | - | 8,494 | - | - | 5,825 | 112.954 |
| La Gloria | 839 | 78,170 | 93.17 | 8,494 | 10.87 | 10.12 | - | 8,494 | - | - | - | 111.508 |
| La Joya | 762 | 52,119 | 68.36 | 5,825 | 11.18 | 7.64 | - | - | - | - | 5,825 | 115.147 |
| La Margarita | 1,744 | 106,590 | 61.11 | 12,733 | 11.95 | 7.30 | - | 7,066 | - | - | 5,666 | 120.674 |
| José María Morelos | 381 | 28,885 | 75.75 | 2,927 | 10.13 | 7.68 | - | 2,927 | - | - | - | 107.257 |
| La Margarita | 756 | 46,182 | 61.12 | 5,666 | 12.27 | 7.50 | - | - | - | - | 5,666 | 123.666 |
| Central Progreso | 607 | 31,523 | 51.90 | 4,140 | 13.13 | 6.82 | - | 4,140 | - | - | - | 127.836 |
| Menchaca | 488 | 33,505 | 68.69 | 3,970 | 11.85 | 8.14 | - | 3,970 | - | - | - | - |
| El Molino | 488 | 33,505 | 68.69 | 3,970 | 11.85 | 8.14 | - | 3,970 | - | - | - | - |
| Motzorongo | 1,378 | 88,470 | 64.20 | 9,103 | 10.29 | 6.61 | - | 6,620 | - | - | 2,483 | 113.057 |
| Central Motzorongo | 972 | 64,550 | 66.41 | 6,334 | 9.81 | 6.52 | - | 5,344 | - | - | 991 | 111.087 |
| El Refugio | 406 | 23,920 | 58.89 | 2,769 | 11.57 | 6.82 | - | 1,276 | - | - | 1,492 | 118.369 |
| Pantaleón | 1,306 | 112,359 | 86.02 | 12,945 | 11.52 | 9.91 | - | 8,744 | - | - | 4,201 | 132.690 |
| El Mante | 181 | 21,458 | 118.88 | 2,098 | 9.78 | 11.62 | - | 2,098 | - | - | - | 133.644 |
| Pánuco | 1,126 | 90,901 | 80.75 | 10,847 | 11.93 | 9.64 | - | 6,646 | - | - | 4,201 | 132.468 |
| Perno | 639 | 33,835 | 52.93 | 3,849 | 11.37 | 6.02 | - | 3,849 | - | - | - | 111.379 |
| San José de Abajo | 639 | 33,835 | 52.93 | 3,849 | 11.37 | 6.02 | - | 3,849 | - | - | - | 111.379 |
| PIASA | 3,040 | 215,250 | 70.80 | 24,112 | 11.20 | 7.93 | 24,112 | - | - | - | - | 117.144 |
| Tres Valles | 1,354 | 97,411 | 71.92 | 11,143 | 11.44 | 8.23 | 11,143 | - | - | - | - | 116.062 |
| Plan de San Luis | 859 | 60,760 | 70.73 | 7,612 | 12.53 | 8.86 | 7,612 | - | - | - | - | 132.958 |
| Adolfo López Mateos | 827 | 57,079 | 69.03 | 5,357 | 9.39 | 6.48 | 5,357 | - | - | - | - | 102.391 |
| Porres | 1,918 | 173,649 | 90.53 | 17,876 | 10.29 | 9.32 | - | 12,148 | - | - | 5,728 | 105.997 |
| El Modelo | 430 | 45,787 | 106.48 | 5,034 | 11.00 | 11.71 | - | 5,034 | - | - | - | 111.071 |
| Huixtla | 590 | 57,155 | 96.80 | 5,728 | 10.02 | 9.70 | - | - | - | - | 5,728 | 107.800 |
| Santa Clara | 341 | 29,760 | 87.38 | 3,261 | 10.96 | 9.57 | - | 3,261 | - | - | - | 112.255 |
| San Pedro | 557 | 40,947 | 73.51 | 3,853 | 9.41 | 6.92 | - | 3,853 | - | - | - | 93.207 |
| Puga | 707 | 46,530 | 65.77 | 4,817 | 10.35 | 6.81 | 3,974 | - | 842 | - | - | 113.189 |
| Puga | 707 | 46,530 | 65.77 | 4,817 | 10.35 | 6.81 | 3,974 | - | 842 | - | - | 113.189 |
| Sáenz | 668 | 60,197 | 90.05 | 7,496 | 12.45 | 11.21 | 5,061 | 2,435 | - | - | - | 131.422 |
| Tamazula | 668 | 60,197 | 90.05 | 7,496 | 12.45 | 11.21 | 5,061 | 2,435 | - | - | - | 131.422 |
| Santos | 2,631 | 188,833 | 71.77 | 22,831 | 12.09 | 8.68 | 6,501 | 11,833 | - | - | 4,497 | 128.684 |
| Pedernales | 180 | 15,815 | 87.98 | 2,006 | 12.68 | 11.16 | - | 2,006 | - | - | - | 126.731 |
| Bellavista | 368 | 31,625 | 85.84 | 3,595 | 11.37 | 9.76 | - | 3,595 | - | - | - | 119.574 |
| Plan de Ayala | 689 | 50,083 | 72.69 | 6,501 | 12.98 | 9.43 | 6,501 | - | - | - | - | 136.707 |
| Alianza Popular | 770 | 50,590 | 65.68 | 6,233 | 12.32 | 8.09 | - | 6,233 | - | - | - | 135.143 |
| CIASA (Cuatutolapam) | 623 | 40,720 | 65.31 | 4,497 | 11.04 | 7.21 | - | - | - | - | 4,497 | 118.599 |
| Zucarmex | 4,600 | 384,656 | 83.63 | 45,614 | 11.86 | 9.92 | - | 45,614 | - | - | - | 121.883 |
| Atencingo | 590 | 68,886 | 116.84 | 9,088 | 13.19 | 15.41 | - | 9,088 | - | - | - | 132.325 |
| Cía. La Fe (Pujilic) | 694 | 70,533 | 101.66 | 9,452 | 13.40 | 13.62 | - | 9,452 | - | - | - | 134.038 |
| Mahuixtlán | 164 | 14,025 | 85.30 | 1,487 | 10.61 | 9.05 | - | 1,487 | - | - | - | 108.532 |
| Melchor Ocampo | 599 | 50,425 | 84.20 | 6,284 | 12.46 | 10.49 | - | 6,284 | - | - | - | 127.249 |
| El Higo | 825 | 61,895 | 75.00 | 7,507 | 12.13 | 9.10 | - | 7,507 | - | - | - | 128.049 |
| San Cristóbal | 1,728 | 118,891 | 68.81 | 11,796 | 9.92 | 6.83 | - | 11,796 | - | - | - | 104.411 |

*El dato nacional de KARBE solo contiene información de los ingenios que proporcionaron los datos necesarios para el cálculo.

Información acumulada por ingenio y grupo azucarero
Cuadro 11

| Ingenio | Superficie industrializada | Caña molida | Rendimiento de campo | Producción de azúcar | Rendimiento de fábrica | Rendimiento agroindustrial | Azúcar refinada | Azúcar estándar | Azúcar blanco especial | Azúcar mascabado | Azúcar con pol menor a 99.2 | KARBE neto teórico |
|--------------------------|----------------------------|-------------------|----------------------|----------------------|------------------------|----------------------------|-----------------|------------------|------------------------|------------------|-----------------------------|--------------------|
| | ha | t | t/ha | t | % | t azúcar/ha | t | t | t | t | t | kg/tCN |
| Nacional | 277,823 | 21,588,105 | 77.70 | 2,274,491 | 10.54 | 8.19 | 482,449 | 1,397,558 | 24,565 | 8 | 369,911 | 113.058 |
| Asr Group | 5,849 | 424,611 | 72.59 | 38,418 | 9.05 | 6.57 | 37,131 | 1,280 | - | 8 | - | 105.247 |
| San Nicolás | 5,849 | 424,611 | 72.59 | 38,418 | 9.05 | 6.57 | 37,131 | 1,280 | - | 8 | - | 105.247 |
| Beta San Miguel | 61,556 | 4,533,139 | 73.64 | 486,332 | 10.73 | 7.90 | 73,043 | 312,658 | 13,271 | - | 87,361 | 114.687 |
| Central Casasano | 3,216 | 361,715 | 112.49 | 45,446 | 12.56 | 14.13 | - | 45,446 | - | - | - | 125.259 |
| Emiliano Zapata | 4,865 | 496,230 | 102.00 | 64,665 | 13.03 | 13.29 | - | 64,665 | - | - | - | 133.078 |
| San Francisco Ameca | 4,818 | 467,400 | 97.01 | 48,696 | 10.42 | 10.11 | - | 35,829 | 12,867 | - | - | 109.472 |
| Santa Rosalía | 1,942 | 150,384 | 77.44 | 14,829 | 9.86 | 7.64 | - | - | - | - | 14,829 | 108.898 |
| Central San Miguelito | 1,789 | 135,196 | 75.55 | 12,402 | 9.17 | 6.93 | - | - | - | - | 12,402 | 98.914 |
| Central La Providencia | 5,286 | 382,656 | 72.39 | 39,358 | 10.29 | 7.45 | - | - | - | - | 39,358 | 106.616 |
| Quesería | 6,318 | 450,221 | 71.26 | 48,237 | 10.71 | 7.64 | - | 48,237 | - | - | - | 115.471 |
| Central El Potrero | 7,176 | 507,514 | 70.73 | 50,997 | 10.05 | 7.11 | 50,593 | - | 404 | - | - | 117.202 |
| San Rafael de Pucté | 10,198 | 662,111 | 64.93 | 67,562 | 10.20 | 6.63 | - | 46,789 | - | - | 20,773 | 109.633 |
| Constancia | 4,718 | 290,262 | 61.52 | 28,466 | 9.81 | 6.03 | - | 28,466 | - | - | - | 105.768 |
| San Miguel del Naranjo | 11,230 | 629,449 | 56.05 | 65,675 | 10.43 | 5.85 | 22,450 | 43,226 | - | - | - | 113.518 |
| GAM | 14,816 | 1,262,029 | 85.18 | 124,554 | 9.87 | 8.41 | 59,680 | 52,574 | 10,139 | - | 2,162 | 105.834 |
| Eldorado | 766 | 75,482 | 98.48 | 6,000 | 7.95 | 7.83 | - | 3,839 | - | - | 2,162 | 100.537 |
| Tala | 7,660 | 744,805 | 97.23 | 75,022 | 10.07 | 9.79 | 34,843 | 39,123 | 1,056 | - | - | 106.505 |
| Lázaro Cárdenas | 1,527 | 119,110 | 78.03 | 13,529 | 11.36 | 8.86 | 10,523 | 2,954 | 52 | - | - | 118.305 |
| Presidente Benito Juárez | 4,863 | 322,632 | 66.34 | 30,003 | 9.30 | 6.17 | 14,314 | 6,658 | 9,031 | - | - | 100.738 |
| García González | 4,901 | 325,715 | 66.46 | 26,505 | 8.14 | 5.41 | - | 26,505 | - | - | - | 92.256 |
| Calipam | 1,039 | 91,750 | 88.30 | 8,309 | 9.06 | 8.00 | - | 8,309 | - | - | - | 98.832 |
| El Carmen | 3,862 | 233,965 | 60.58 | 18,196 | 7.78 | 4.71 | - | 18,196 | - | - | - | 89.608 |
| GAT | 12,559 | 1,084,906 | 86.38 | 108,297 | 9.98 | 8.62 | - | 96,646 | - | - | 11,651 | 107.459 |
| La Gloria | 6,223 | 630,431 | 101.31 | 63,776 | 10.12 | 10.25 | - | 63,776 | - | - | - | 106.709 |
| La Joya | 6,336 | 454,475 | 71.73 | 44,521 | 9.80 | 7.03 | - | 32,869 | - | - | 11,651 | 108.514 |
| La Margarita | 16,605 | 1,062,122 | 63.96 | 115,480 | 10.87 | 6.95 | - | 91,122 | - | - | 24,358 | 113.153 |
| José María Morelos | 3,483 | 269,492 | 77.38 | 24,730 | 9.18 | 7.10 | - | 24,730 | - | - | - | 100.159 |
| La Margarita | 8,091 | 517,200 | 63.93 | 56,693 | 10.96 | 7.01 | - | 36,932 | - | - | 19,761 | 112.429 |
| Central Progreso | 5,032 | 275,430 | 54.74 | 34,058 | 12.37 | 6.77 | - | 29,460 | - | - | 4,598 | 126.264 |
| Menchaca | 3,326 | 231,804 | 69.69 | 25,658 | 11.07 | 7.71 | - | 25,658 | - | - | - | - |
| El Molino | 3,326 | 231,804 | 69.69 | 25,658 | 11.07 | 7.71 | - | 25,658 | - | - | - | - |
| Motzorongo | 11,328 | 733,220 | 64.73 | 74,145 | 10.11 | 6.55 | - | 25,625 | - | - | 48,521 | 107.105 |
| Central Motzorongo | 8,180 | 545,600 | 66.70 | 54,581 | 10.00 | 6.67 | - | 20,997 | - | - | 33,583 | 106.867 |
| El Refugio | 3,148 | 187,620 | 59.60 | 19,565 | 10.43 | 6.22 | - | 4,627 | - | - | 14,937 | 107.796 |
| Pantaleón | 15,682 | 1,260,882 | 80.40 | 135,384 | 10.74 | 8.63 | - | 63,246 | - | - | 72,138 | 122.343 |
| El Mante | 1,143 | 107,057 | 93.68 | 9,703 | 9.06 | 8.49 | - | 9,703 | - | - | - | 133.278 |
| Pánuco | 14,539 | 1,153,825 | 79.36 | 125,681 | 10.89 | 8.64 | - | 53,543 | - | - | 72,138 | 121.348 |
| Perno | 4,688 | 306,508 | 65.37 | 30,634 | 9.99 | 6.53 | - | 30,634 | - | - | - | 106.522 |
| San José de Abajo | 4,688 | 306,508 | 65.37 | 30,634 | 9.99 | 6.53 | - | 30,634 | - | - | - | 106.522 |
| PIASA | 31,550 | 2,204,398 | 69.87 | 229,807 | 10.42 | 7.28 | 192,321 | 37,485 | - | - | - | 112.385 |
| Plan de San Luis | 8,801 | 621,909 | 70.66 | 69,437 | 11.17 | 7.89 | 69,437 | - | - | - | - | 124.258 |
| Adolfo López Mateos | 8,668 | 611,511 | 70.55 | 59,523 | 9.73 | 6.87 | 22,037 | 37,485 | - | - | - | 103.311 |
| Tres Valles | 14,081 | 970,978 | 68.95 | 100,847 | 10.39 | 7.16 | 100,847 | - | - | - | - | 110.633 |
| Porres | 17,070 | 1,561,239 | 91.46 | 145,796 | 9.34 | 8.54 | - | 103,689 | - | - | 42,107 | 101.702 |
| El Modelo | 4,398 | 470,732 | 107.03 | 46,076 | 9.79 | 10.48 | - | 46,076 | - | - | - | 105.458 |
| Huixtla | 6,071 | 587,660 | 96.81 | 53,381 | 9.08 | 8.79 | - | 11,274 | - | - | 42,107 | 100.844 |
| Santa Clara | 1,309 | 115,635 | 88.33 | 12,017 | 10.39 | 9.18 | - | 12,017 | - | - | - | 112.022 |
| San Pedro | 5,292 | 387,212 | 73.17 | 34,323 | 8.86 | 6.49 | - | 34,323 | - | - | - | 95.187 |
| Puga | 951 | 71,337 | 75.03 | 5,480 | 7.68 | 5.76 | 4,251 | 73 | 1,156 | - | - | 112.371 |
| Puga | 951 | 71,337 | 75.03 | 5,480 | 7.68 | 5.76 | 4,251 | 73 | 1,156 | - | - | 112.371 |
| Sáenz | 5,839 | 623,765 | 106.83 | 69,299 | 11.11 | 11.87 | 50,649 | 18,651 | - | - | - | 121.347 |
| Tamazula | 5,839 | 623,765 | 106.83 | 69,299 | 11.11 | 11.87 | 50,649 | 18,651 | - | - | - | 121.347 |
| Santos | 24,472 | 1,766,951 | 72.20 | 197,290 | 11.17 | 8.06 | 65,375 | 102,099 | - | - | 29,817 | 120.066 |
| Pedernales | 1,131 | 105,328 | 93.14 | 11,774 | 11.18 | 10.41 | - | 11,774 | - | - | - | 117.179 |
| Bellavista | 3,029 | 275,595 | 90.99 | 28,043 | 10.18 | 9.26 | - | 28,043 | - | - | - | 105.685 |
| Plan de Ayala | 8,035 | 580,613 | 72.26 | 65,375 | 11.26 | 8.14 | 65,375 | - | - | - | - | 124.446 |
| Alianza Popular | 7,481 | 518,185 | 69.26 | 62,281 | 12.02 | 8.32 | - | 62,281 | - | - | - | 127.391 |
| CIASA (Cuatotolapam) | 4,796 | 287,230 | 59.89 | 29,817 | 10.38 | 6.22 | - | - | - | - | 29,817 | 113.000 |
| Zucarmex | 46,631 | 4,135,480 | 88.69 | 461,411 | 11.16 | 9.89 | - | 409,615 | - | - | 51,796 | 116.464 |
| Atencingo | 6,173 | 777,382 | 125.94 | 95,639 | 12.30 | 15.49 | - | 95,639 | - | - | - | 125.739 |
| Melchor Ocampo | 4,627 | 533,100 | 115.22 | 59,574 | 11.18 | 12.88 | - | 59,574 | - | - | - | 116.946 |
| Cía. La Fe (Pujilic) | 8,425 | 884,473 | 104.98 | 110,554 | 12.50 | 13.12 | - | 110,554 | - | - | - | 127.223 |
| Mahuixtlán | 2,126 | 198,553 | 93.39 | 20,070 | 10.11 | 9.44 | - | 20,070 | - | - | - | 106.577 |
| El Higo | 11,696 | 832,400 | 71.17 | 89,725 | 10.78 | 7.67 | - | 89,725 | - | - | - | 115.848 |
| San Cristóbal | 13,584 | 909,572 | 66.96 | 85,849 | 9.44 | 6.32 | - | 34,053 | - | - | 51,796 | 100.020 |

*El dato nacional de KARBE solo contiene información de los ingenios que proporcionaron los datos necesarios para el cálculo.

Nota 1: Para el presente reporte el ingenio La Joya cambio toda su calidad de azúcar mascabado a calidad de pol menor 99.2% y San Nicolás cambio toda su calidad de azúcar con pol menor a 99.2% a mascabado, ello reportadas con fechas pasadas.

Variación semanal respecto al 2do estimado de producción de los ingenios, zafra 2021/22
Cuadro 12

| Ingenio | Información real | | | | | Variación absoluta (real - 2do estimado) | | | | |
|---------------------------|----------------------------|------------------|----------------------|----------------------|------------------------|--|----------------|----------------------|----------------------|------------------------|
| | Superficie industrializada | Caña molida | Rendimiento de campo | Producción de azúcar | Rendimiento de fábrica | Superficie industrializada | Caña molida | Rendimiento de campo | Producción de azúcar | Rendimiento de fábrica |
| | ha | t | t/ha | t | % | ha | t | t/ha | t | % |
| Nacional | 31,147 | 2,319,268 | 74.46 | 263,357 | 11.36 | -3,792 | -68,777 | 6.11 | -6,955 | 0.04 |
| Centro | 1,816 | 178,397 | 98.26 | 22,366 | 12.54 | 70 | 6,157 | -0.39 | 114 | -0.38 |
| Central Casasano | 284 | 31,508 | 110.84 | 4,215 | 13.38 | 31 | 3,857 | 1.77 | 447 | -0.25 |
| Atencingo | 590 | 68,886 | 116.84 | 9,088 | 13.19 | 10 | 3,147 | 3.40 | 445 | 0.05 |
| Calipam | 125 | 11,602 | 93.19 | 1,171 | 10.09 | 1 | 1,652 | 12.50 | 141 | -0.26 |
| El Carmen | 359 | 21,870 | 60.92 | 1,856 | 8.49 | 58 | 370 | -10.51 | -294 | -1.51 |
| Emiliano Zapata | 458 | 44,531 | 97.19 | 6,036 | 13.55 | -30 | -2,869 | 0.19 | -625 | -0.50 |
| Córdoba - Golfo | 6,292 | 401,683 | 63.84 | 44,473 | 11.07 | -443 | -25,834 | 0.36 | -3,642 | -0.18 |
| San Nicolás | 665 | 49,317 | 74.21 | 5,226 | 10.60 | 108 | 1,437 | -11.76 | 481 | 0.69 |
| La Margarita | 756 | 46,182 | 61.12 | 5,666 | 12.27 | -99 | 2,982 | 10.54 | 356 | -0.02 |
| Constancia | 586 | 37,579 | 64.12 | 4,058 | 10.80 | -34 | 129 | 3.71 | -40 | -0.14 |
| Central La Providencia | 574 | 39,121 | 68.20 | 4,260 | 10.89 | -86 | -79 | 8.79 | -125 | -0.30 |
| El Refugio | 406 | 23,920 | 58.89 | 2,769 | 11.57 | 8 | -2,680 | -7.94 | -231 | 0.30 |
| Central Progreso | 607 | 31,523 | 51.90 | 4,140 | 13.13 | -90 | -5,420 | -1.10 | -513 | 0.54 |
| Central Motzorongo | 972 | 64,550 | 66.41 | 6,334 | 9.81 | -9 | -1,150 | -0.59 | -559 | -0.68 |
| Central El Potrero | 876 | 59,866 | 68.35 | 6,635 | 11.08 | -50 | -4,134 | -0.79 | -829 | -0.58 |
| San José de Abajo | 639 | 33,835 | 52.93 | 3,849 | 11.37 | -56 | -8,698 | -8.29 | -1,035 | -0.11 |
| Central San Miguelito | 212 | 15,790 | 74.61 | 1,537 | 9.73 | -136 | -8,221 | 5.61 | -1,147 | -1.44 |
| Noreste | 5,936 | 406,939 | 68.55 | 49,380 | 12.13 | -1,312 | -38,666 | 7.08 | -3,143 | 0.35 |
| Plan de Ayala | 689 | 50,083 | 72.69 | 6,501 | 12.98 | -187 | 2,879 | 18.78 | 990 | 1.31 |
| Alianza Popular | 770 | 50,590 | 65.68 | 6,233 | 12.32 | -77 | 5,287 | 12.20 | 709 | 0.13 |
| San Miguel del Naranjo | 1,486 | 71,253 | 47.94 | 8,584 | 12.05 | -82 | 8,253 | 7.77 | 584 | -0.65 |
| Plan de San Luis | 859 | 60,760 | 70.73 | 7,612 | 12.53 | -131 | 1,960 | 11.34 | 407 | 0.27 |
| Pánuco | 1,126 | 90,901 | 80.75 | 10,847 | 11.93 | -63 | 1,477 | 5.50 | 141 | -0.04 |
| El Higo | 825 | 61,895 | 75.00 | 7,507 | 12.13 | -251 | -25,572 | -6.24 | -2,307 | 0.91 |
| El Mante | 181 | 21,458 | 118.88 | 2,098 | 9.78 | -522 | -32,950 | 41.40 | -3,667 | -0.82 |
| Noroeste | 1,498 | 108,421 | 72.37 | 11,589 | 11.07 | 83 | 3,750 | -1.58 | 823 | 0.79 |
| Eldorado | 303 | 28,386 | 93.69 | 2,803 | 9.87 | -12 | 5,723 | 21.69 | 716 | 0.67 |
| Puga | 707 | 46,530 | 65.77 | 4,817 | 10.35 | 27 | -1,478 | -4.76 | 218 | 0.77 |
| El Molino | 488 | 33,505 | 68.69 | 3,970 | 11.85 | 68 | -495 | -12.26 | -111 | -0.15 |
| Pacífico | 5,058 | 423,692 | 83.77 | 49,204 | 11.61 | 103 | 14,436 | 1.17 | 1,888 | 0.05 |
| Santa Clara | 341 | 29,760 | 87.38 | 3,261 | 10.96 | -46 | 5,985 | 25.90 | 676 | 0.08 |
| Melchor Ocampo | 599 | 50,425 | 84.20 | 6,284 | 12.46 | 82 | 2,265 | -9.06 | 552 | 0.56 |
| Bellavista | 368 | 31,625 | 85.84 | 3,595 | 11.37 | -18 | 2,534 | 10.56 | 431 | 0.49 |
| Quesería | 840 | 51,832 | 61.68 | 6,061 | 11.69 | 100 | 1,429 | -6.37 | 366 | 0.39 |
| Tamazula | 668 | 60,197 | 90.05 | 7,496 | 12.45 | 97 | 138 | -15.08 | 212 | 0.32 |
| Pedernales | 180 | 15,815 | 87.98 | 2,006 | 12.68 | -7 | -793 | -0.83 | 57 | 0.95 |
| José María Morelos | 381 | 28,885 | 75.75 | 2,927 | 10.13 | -19 | 585 | 5.09 | 48 | -0.04 |
| Lázaro Cárdenas | 188 | 14,730 | 78.47 | 1,727 | 11.72 | -10 | -390 | 1.87 | -8 | 0.25 |
| San Francisco Ameca | 573 | 50,800 | 88.68 | 5,844 | 11.50 | -35 | 1,059 | 6.91 | -42 | -0.33 |
| Tala | 920 | 89,624 | 97.45 | 10,004 | 11.16 | -40 | 1,624 | 5.78 | -402 | -0.66 |
| Papaloapan - Golfo | 6,523 | 493,030 | 75.58 | 51,662 | 10.48 | -1,342 | 80 | 12.90 | -405 | -0.08 |
| Tres Valles | 1,354 | 97,411 | 71.92 | 11,143 | 11.44 | -269 | 9,411 | 17.72 | 1,764 | 0.78 |
| San Cristóbal | 1,728 | 118,891 | 68.81 | 11,796 | 9.92 | -562 | 6,142 | 19.57 | 469 | -0.12 |
| CIASA (Cuatrotolapam) | 623 | 40,720 | 65.31 | 4,497 | 11.04 | -103 | 4,170 | 15.01 | 366 | -0.26 |
| El Modelo | 430 | 45,787 | 106.48 | 5,034 | 11.00 | -108 | -1,013 | 19.49 | -160 | -0.10 |
| Mahuixtlán | 164 | 14,025 | 85.30 | 1,487 | 10.61 | -70 | -3,475 | 10.57 | -414 | -0.26 |
| La Gloria | 839 | 78,170 | 93.17 | 8,494 | 10.87 | -33 | -1,381 | 1.89 | -550 | -0.50 |
| Adolfo López Mateos | 827 | 57,079 | 69.03 | 5,357 | 9.39 | -105 | -7,921 | -0.71 | -893 | -0.23 |
| San Pedro | 557 | 40,947 | 73.51 | 3,853 | 9.41 | -92 | -5,853 | 1.40 | -987 | -0.93 |
| Sureste | 4,025 | 307,105 | 76.31 | 34,682 | 11.29 | -951 | -28,700 | 8.81 | -2,590 | 0.19 |
| La Joya | 762 | 52,119 | 68.36 | 5,825 | 11.18 | -4 | 2,312 | 3.36 | 452 | 0.39 |
| Huixtla | 590 | 57,155 | 96.80 | 5,728 | 10.02 | -92 | 813 | 14.26 | 322 | 0.43 |
| Cía. La Fe (Pujilic) | 694 | 70,533 | 101.66 | 9,452 | 13.40 | -40 | 2,626 | 9.17 | 36 | -0.47 |
| San Rafael de Pucté | 1,120 | 66,753 | 59.62 | 7,499 | 11.23 | -94 | -2,747 | 2.34 | -8 | 0.43 |
| Presidente Benito Juárez | 683 | 46,750 | 68.47 | 4,842 | 10.36 | -335 | -11,250 | 11.47 | -1,150 | 0.03 |
| Santa Rosalía | 176 | 13,796 | 78.60 | 1,337 | 9.69 | -386 | -20,454 | 17.61 | -2,242 | -0.76 |

Variación acumulada respecto al 2do estimado de producción de los ingenios, zafra 2021/22
Cuadro 13

| Ingenio | Información real | | | | | Variación absoluta (real - 2do estimado) | | | | |
|---------------------------|----------------------------|-------------------|----------------------|----------------------|------------------------|--|-----------------|----------------------|----------------------|------------------------|
| | Superficie Industrializada | Caña molida | Rendimiento de campo | Producción de azúcar | Rendimiento de fábrica | Superficie Industrializada | Caña molida | Rendimiento de campo | Producción de azúcar | Rendimiento de fábrica |
| | ha | t | t/ha | t | % | ha | t | t/ha | t | % |
| Nacional | 277,823 | 21,588,105 | 77.70 | 2,274,491 | 10.54 | -12,183 | -236,342 | 2.44 | -26,347 | -0.01 |
| Centro | 19,154 | 1,961,042 | 102.38 | 232,255 | 11.84 | 171 | 17,177 | -0.02 | 522 | -0.08 |
| Atencingo | 6,173 | 777,382 | 125.94 | 95,639 | 12.30 | 87 | 7,378 | -0.59 | 980 | 0.01 |
| Central Casasano | 3,216 | 361,715 | 112.49 | 45,446 | 12.56 | 28 | 4,717 | 0.50 | 636 | 0.01 |
| Calipam | 1,039 | 91,750 | 88.30 | 8,309 | 9.06 | -77 | 1,652 | 7.60 | 141 | -0.01 |
| El Carmen | 3,862 | 233,965 | 60.58 | 18,196 | 7.78 | 190 | 3,765 | -2.11 | -227 | -0.23 |
| Emiliano Zapata | 4,865 | 496,230 | 102.00 | 64,665 | 13.03 | -57 | -335 | 1.11 | -1,007 | -0.19 |
| Córdoba - Golfo | 53,957 | 3,572,598 | 66.21 | 365,170 | 10.22 | -1,120 | -22,637 | 0.93 | -3,328 | -0.03 |
| La Margarita | 8,091 | 517,200 | 63.93 | 56,693 | 10.96 | -125 | 5,785 | 1.68 | 873 | 0.05 |
| San Nicolás | 5,849 | 424,611 | 72.59 | 38,418 | 9.05 | -29 | 5,154 | 1.23 | 647 | 0.04 |
| Constancia | 4,718 | 290,262 | 61.52 | 28,466 | 9.81 | -120 | 5,382 | 2.63 | 248 | -0.10 |
| El Refugio | 3,148 | 187,620 | 59.60 | 19,565 | 10.43 | 22 | -698 | -0.65 | 189 | 0.14 |
| Central Motzorongo | 8,180 | 545,600 | 66.70 | 54,581 | 10.00 | -18 | -2,400 | -0.15 | 120 | 0.07 |
| Central El Potrero | 7,176 | 507,514 | 70.73 | 50,997 | 10.05 | 108 | 1,211 | -0.91 | -101 | -0.04 |
| Central Progreso | 5,032 | 275,430 | 54.74 | 34,058 | 12.37 | -213 | -2,295 | 1.79 | -207 | 0.03 |
| Central La Providencia | 5,286 | 382,656 | 72.39 | 39,358 | 10.29 | -310 | -31 | 4.00 | -414 | -0.11 |
| San José de Abajo | 4,688 | 306,508 | 65.37 | 30,634 | 9.99 | -158 | -7,378 | 0.61 | -1,128 | -0.12 |
| Central San Miguelito | 1,789 | 135,196 | 75.55 | 12,402 | 9.17 | -278 | -27,368 | -3.07 | -3,554 | -0.64 |
| Noreste | 62,926 | 4,443,438 | 70.61 | 487,877 | 10.98 | -4,025 | -130,782 | 2.29 | -12,689 | 0.04 |
| Plan de Ayala | 8,035 | 580,613 | 72.26 | 65,375 | 11.26 | -529 | 10,265 | 5.66 | 3,649 | 0.44 |
| Alianza Popular | 7,481 | 518,185 | 69.26 | 62,281 | 12.02 | -221 | 17,618 | 4.28 | 2,845 | 0.15 |
| San Miguel del Naranjo | 11,230 | 629,449 | 56.05 | 65,675 | 10.43 | -640 | 12,202 | 4.05 | 515 | -0.12 |
| Plan de San Luis | 8,801 | 621,909 | 70.66 | 69,437 | 11.17 | -131 | 1,960 | 1.26 | 407 | 0.03 |
| Pánuco | 14,539 | 1,153,825 | 79.36 | 125,681 | 10.89 | -462 | 3,485 | 2.68 | -658 | -0.09 |
| El Higo | 11,696 | 832,400 | 71.17 | 89,725 | 10.78 | -346 | -49,564 | -2.07 | -6,273 | -0.11 |
| El Mante | 1,143 | 107,057 | 93.68 | 9,703 | 9.06 | -1,696 | -126,749 | 11.31 | -13,174 | -0.72 |
| Noroeste | 5,043 | 378,622 | 75.07 | 37,138 | 9.81 | -446 | -21,478 | 2.19 | -3,420 | -0.33 |
| El Molino | 3,326 | 231,804 | 69.69 | 25,658 | 11.07 | 89 | -1,378 | -2.34 | -294 | -0.06 |
| Eldorado | 766 | 75,482 | 98.48 | 6,000 | 7.95 | -352 | -11,469 | 20.72 | -1,386 | -0.55 |
| Puga | 951 | 71,337 | 75.03 | 5,480 | 7.68 | -183 | -8,631 | 4.51 | -1,740 | -1.35 |
| Pacífico | 39,740 | 3,704,450 | 93.22 | 390,921 | 10.55 | -112 | 27,625 | 0.96 | 4,360 | 0.04 |
| San Francisco Ameca | 4,818 | 467,400 | 97.01 | 48,696 | 10.42 | -168 | 13,255 | 5.92 | 1,448 | 0.01 |
| Melchor Ocampo | 4,627 | 533,100 | 115.22 | 59,574 | 11.18 | 84 | 5,820 | -0.85 | 1,069 | 0.08 |
| Bellavista | 3,029 | 275,595 | 90.99 | 28,043 | 10.18 | 94 | 4,085 | -1.53 | 968 | 0.20 |
| Santa Clara | 1,309 | 115,635 | 88.33 | 12,017 | 10.39 | -48 | 2,590 | 5.01 | 707 | 0.39 |
| José María Morelos | 3,483 | 269,492 | 77.38 | 24,730 | 9.18 | -6 | 2,037 | 0.72 | 316 | 0.05 |
| Quesería | 6,318 | 450,221 | 71.26 | 48,237 | 10.71 | 107 | 535 | -1.15 | 293 | 0.05 |
| Tamazula | 5,839 | 623,765 | 106.83 | 69,299 | 11.11 | 72 | -2,762 | -1.81 | -64 | 0.04 |
| Lázaro Cárdenas | 1,527 | 119,110 | 78.03 | 13,529 | 11.36 | -30 | -1,955 | 0.22 | -72 | 0.12 |
| Tala | 7,660 | 744,805 | 97.23 | 75,022 | 10.07 | -64 | 6,832 | 1.68 | -111 | -0.11 |
| Pedernales | 1,131 | 105,328 | 93.14 | 11,774 | 11.18 | -155 | -2,812 | 9.05 | -193 | 0.11 |
| Papaloapan - Golfo | 59,168 | 4,466,218 | 75.48 | 440,280 | 9.86 | -2,762 | 19,949 | 3.69 | -476 | -0.05 |
| Tres Valles | 14,081 | 970,978 | 68.95 | 100,847 | 10.39 | -269 | 9,411 | 1.95 | 1,764 | 0.08 |
| San Cristóbal | 13,584 | 909,572 | 66.96 | 85,849 | 9.44 | -1,525 | 25,399 | 8.44 | 1,432 | -0.11 |
| CIASA (Cuatrotolapam) | 4,796 | 287,230 | 59.89 | 29,817 | 10.38 | -143 | 8,120 | 3.38 | 788 | -0.02 |
| La Gloria | 6,223 | 630,431 | 101.31 | 63,776 | 10.12 | -31 | 7,213 | 1.66 | 240 | -0.08 |
| Adolfo López Mateos | 8,668 | 611,511 | 70.55 | 59,523 | 9.73 | -105 | -7,921 | -0.06 | -893 | -0.02 |
| Mahuixtlán | 2,126 | 198,553 | 93.39 | 20,070 | 10.11 | -175 | -7,065 | 4.04 | -1,009 | -0.14 |
| El Modelo | 4,398 | 470,732 | 107.03 | 46,076 | 9.79 | -420 | -8,089 | 7.66 | -1,236 | -0.09 |
| San Pedro | 5,292 | 387,212 | 73.17 | 34,323 | 8.86 | -93 | -7,119 | -0.06 | -1,563 | -0.24 |
| Sureste | 37,835 | 3,061,736 | 80.92 | 320,850 | 10.48 | -3,888 | -126,196 | 4.52 | -11,316 | 0.06 |
| Huixtla | 6,071 | 587,660 | 96.81 | 53,381 | 9.08 | -189 | 4,213 | 3.59 | 1,053 | 0.11 |
| La Joya | 6,336 | 454,475 | 71.73 | 44,521 | 9.80 | -51 | 5,654 | 1.46 | 893 | 0.08 |
| Cía. La Fe (Pujilic) | 8,425 | 884,473 | 104.98 | 110,554 | 12.50 | -88 | 5,544 | 1.74 | -84 | -0.09 |
| San Rafael de Pucté | 10,198 | 662,111 | 64.93 | 67,562 | 10.20 | -687 | -17,714 | 2.47 | -427 | 0.20 |
| Santa Rosalía | 1,942 | 150,384 | 77.44 | 14,829 | 9.86 | -1,078 | -52,510 | 10.25 | -5,599 | -0.21 |
| Presidente Benito Juárez | 4,863 | 322,632 | 66.34 | 30,003 | 9.30 | -1,796 | -71,382 | 7.17 | -7,152 | -0.13 |

Variación semanal respecto al 2do estimado de producción de los ingenios, zafra 2021/22
Cuadro 14

| Ingenio | Información real | | | | | Variación absoluta (real - 2do estimado) | | | | |
|--------------------------|----------------------------------|------------------|------------------------------|---------------------------|-----------------------------|--|------------------|------------------------------|---------------------------|-----------------------------|
| | Superficie industrializada ha | Caña molida t | Rendimiento de campo t/ha | Producción de azúcar t | Rendimiento de fábrica % | Superficie industrializada ha | Caña molida t | Rendimiento de campo t/ha | Producción de azúcar t | Rendimiento de fábrica % |
| Nacional | 31,147 | 2,319,268 | 74.46 | 263,357 | 11.36 | -3,792 | -68,777 | 6.11 | -6,955 | 0.04 |
| Asr Group | 665 | 49,317 | 74.21 | 5,226 | 10.60 | 108 | 1,437 | -11.76 | 481 | 0.69 |
| San Nicolás | 665 | 49,317 | 74.21 | 5,226 | 10.60 | 108 | 1,437 | -11.76 | 481 | 0.69 |
| Beta San Miguel | 7,184 | 482,827 | 67.21 | 56,064 | 11.61 | -803 | -23,779 | 3.78 | -3,661 | -0.18 |
| San Miguel del Naranjo | 1,486 | 71,253 | 47.94 | 8,584 | 12.05 | -82 | 8,253 | 7.77 | 584 | -0.65 |
| Central Casasano | 284 | 31,508 | 110.84 | 4,215 | 13.38 | 31 | 3,857 | 1.77 | 447 | -0.25 |
| Quesería | 840 | 51,832 | 61.68 | 6,061 | 11.69 | 100 | 1,429 | -6.37 | 366 | 0.39 |
| San Rafael de Pucté | 1,120 | 66,753 | 59.62 | 7,499 | 11.23 | -94 | -2,747 | 2.34 | -8 | 0.43 |
| Constancia | 586 | 37,579 | 64.12 | 4,058 | 10.80 | -34 | 129 | 3.71 | -40 | -0.14 |
| San Francisco Ameca | 573 | 50,800 | 88.68 | 5,844 | 11.50 | -35 | 1,059 | 6.91 | -42 | -0.33 |
| Central La Providencia | 574 | 39,121 | 68.20 | 4,260 | 10.89 | -86 | -79 | 8.79 | -125 | -0.30 |
| Emiliano Zapata | 458 | 44,531 | 97.19 | 6,036 | 13.55 | -30 | -2,869 | 0.19 | -625 | -0.50 |
| Central El Potrero | 876 | 59,866 | 68.35 | 6,635 | 11.08 | -50 | -4,134 | -0.79 | -829 | -0.58 |
| Central San Miguelito | 212 | 15,790 | 74.61 | 1,537 | 9.73 | -136 | -8,221 | 5.61 | -1,147 | -1.44 |
| Santa Rosalía | 176 | 13,796 | 78.60 | 1,337 | 9.69 | -386 | -20,454 | 17.61 | -2,242 | -0.76 |
| GAM | 2,093 | 179,490 | 85.75 | 19,376 | 10.79 | -397 | -4,293 | 11.93 | -844 | -0.21 |
| Eldorado | 303 | 28,386 | 93.69 | 2,803 | 9.87 | -12 | 5,723 | 21.69 | 716 | 0.67 |
| Lázaro Cárdenas | 188 | 14,730 | 78.47 | 1,727 | 11.72 | -10 | -390 | 1.87 | -8 | 0.25 |
| Tala | 920 | 89,624 | 97.45 | 10,004 | 11.16 | -40 | 1,624 | 5.78 | -402 | -0.66 |
| Presidente Benito Juárez | 683 | 46,750 | 68.47 | 4,842 | 10.36 | -335 | -11,250 | 11.47 | -1,150 | 0.03 |
| García González | 484 | 33,472 | 69.23 | 3,027 | 9.04 | 59 | 2,022 | -4.89 | -153 | -1.07 |
| Calipam | 125 | 11,602 | 93.19 | 1,171 | 10.09 | 1 | 1,652 | 12.50 | 141 | -0.26 |
| El Carmen | 359 | 21,870 | 60.92 | 1,856 | 8.49 | 58 | 370 | -10.51 | -294 | -1.51 |
| GAT | 1,601 | 130,288 | 81.36 | 14,319 | 10.99 | -36 | 931 | 2.38 | -98 | -0.16 |
| La Joya | 762 | 52,119 | 68.36 | 5,825 | 11.18 | -4 | 2,312 | 3.36 | 452 | 0.39 |
| La Gloria | 839 | 78,170 | 93.17 | 8,494 | 10.87 | -33 | -1,381 | 1.89 | -550 | -0.50 |
| La Margarita | 1,744 | 106,590 | 61.11 | 12,733 | 11.95 | -207 | -1,853 | 5.54 | -110 | 0.10 |
| La Margarita | 756 | 46,182 | 61.12 | 5,666 | 12.27 | -99 | 2,982 | 10.54 | 356 | -0.02 |
| José María Morelos | 381 | 28,885 | 75.75 | 2,927 | 10.13 | -19 | 585 | 5.09 | 48 | -0.04 |
| Central Progreso | 607 | 31,523 | 51.90 | 4,140 | 13.13 | -90 | -5,420 | -1.10 | -513 | 0.54 |
| Menchaca | 488 | 33,505 | 68.69 | 3,970 | 11.85 | 68 | -495 | -12.26 | -111 | -0.15 |
| El Molino | 488 | 33,505 | 68.69 | 3,970 | 11.85 | 68 | -495 | -12.26 | -111 | -0.15 |
| Motzorongo | 1,378 | 88,470 | 64.20 | 9,103 | 10.29 | -0 | -3,830 | -2.76 | -790 | -0.43 |
| El Refugio | 406 | 23,920 | 58.89 | 2,769 | 11.57 | 8 | -2,680 | -7.94 | -231 | 0.30 |
| Central Motzorongo | 972 | 64,550 | 66.41 | 6,334 | 9.81 | -9 | -1,150 | -0.59 | -559 | -0.68 |
| Pantaleón | 1,306 | 112,359 | 86.02 | 12,945 | 11.52 | -584 | -31,473 | 9.94 | -3,526 | 0.07 |
| Pánuco | 1,126 | 90,901 | 80.75 | 10,847 | 11.93 | -63 | 1,477 | 5.50 | 141 | -0.04 |
| El Mante | 181 | 21,458 | 118.88 | 2,098 | 9.78 | -522 | -32,950 | 41.40 | -3,667 | -0.82 |
| Perno | 639 | 33,835 | 52.93 | 3,849 | 11.37 | -56 | -8,698 | -8.29 | -1,035 | -0.11 |
| San José de Abajo | 639 | 33,835 | 52.93 | 3,849 | 11.37 | -56 | -8,698 | -8.29 | -1,035 | -0.11 |
| PIASA | 3,040 | 215,250 | 70.80 | 24,112 | 11.20 | -505 | 3,450 | 11.06 | 1,278 | 0.42 |
| Tres Valles | 1,354 | 97,411 | 71.92 | 11,143 | 11.44 | -269 | 9,411 | 17.72 | 1,764 | 0.78 |
| Plan de San Luis | 859 | 60,760 | 70.73 | 7,612 | 12.53 | -131 | 1,960 | 11.34 | 407 | 0.27 |
| Adolfo López Mateos | 827 | 57,079 | 69.03 | 5,357 | 9.39 | -105 | -7,921 | -0.71 | -893 | -0.23 |
| Porres | 1,918 | 173,649 | 90.53 | 17,876 | 10.29 | -338 | -68 | 13.54 | -150 | -0.08 |
| Santa Clara | 341 | 29,760 | 87.38 | 3,261 | 10.96 | -46 | 5,985 | 25.90 | 676 | 0.08 |
| Huixtla | 590 | 57,155 | 96.80 | 5,728 | 10.02 | -92 | 813 | 14.26 | 322 | 0.43 |
| El Modelo | 430 | 45,787 | 106.48 | 5,034 | 11.00 | -108 | -1,013 | 19.49 | -160 | -0.10 |
| San Pedro | 557 | 40,947 | 73.51 | 3,853 | 9.41 | -92 | -5,853 | 1.40 | -987 | -0.93 |
| Puga | 707 | 46,530 | 65.77 | 4,817 | 10.35 | 27 | -1,478 | -4.76 | 218 | 0.77 |
| Puga | 707 | 46,530 | 65.77 | 4,817 | 10.35 | 27 | -1,478 | -4.76 | 218 | 0.77 |
| Sáenz | 668 | 60,197 | 90.05 | 7,496 | 12.45 | 97 | 138 | -15.08 | 212 | 0.32 |
| Tamazula | 668 | 60,197 | 90.05 | 7,496 | 12.45 | 97 | 138 | -15.08 | 212 | 0.32 |
| Santos | 2,631 | 188,833 | 71.77 | 22,831 | 12.09 | -392 | 14,077 | 13.96 | 2,552 | 0.49 |
| Plan de Ayala | 689 | 50,083 | 72.69 | 6,501 | 12.98 | -187 | 2,879 | 18.78 | 990 | 1.31 |
| Alianza Popular | 770 | 50,590 | 65.68 | 6,233 | 12.32 | -77 | 5,287 | 12.20 | 709 | 0.13 |
| Bellavista | 368 | 31,625 | 85.84 | 3,595 | 11.37 | -18 | 2,534 | 10.56 | 431 | 0.49 |
| CIASA (Cuautotolapam) | 623 | 40,720 | 65.31 | 4,497 | 11.04 | -103 | 4,170 | 15.01 | 366 | -0.26 |
| Pedernales | 180 | 15,815 | 87.98 | 2,006 | 12.68 | -7 | -793 | -0.83 | 57 | 0.95 |
| Zucarmex | 4,600 | 384,656 | 83.63 | 45,614 | 11.86 | -831 | -14,866 | 10.06 | -1,219 | 0.14 |
| Melchor Ocampo | 599 | 50,425 | 84.20 | 6,284 | 12.46 | 82 | 2,265 | -9.06 | 552 | 0.56 |
| San Cristóbal | 1,728 | 118,891 | 68.81 | 11,796 | 9.92 | -562 | 6,142 | 19.57 | 469 | -0.12 |
| Atencingo | 590 | 68,886 | 116.84 | 9,088 | 13.19 | 10 | 3,147 | 3.40 | 445 | 0.05 |
| Cia. La Fe (Pujilic) | 694 | 70,533 | 101.66 | 9,452 | 13.40 | -40 | 2,626 | 9.17 | 36 | -0.47 |
| Mahuixtlán | 164 | 14,025 | 85.30 | 1,487 | 10.61 | -70 | -3,475 | 10.57 | -414 | -0.26 |
| El Higo | 825 | 61,895 | 75.00 | 7,507 | 12.13 | -251 | -25,572 | -6.24 | -2,307 | 0.91 |

Variación acumulada respecto al 2do estimado de producción de los ingenios, zafra 2021/22
Cuadro 15

| Ingenio | Información real | | | | | Variación absoluta (real - 2do estimado) | | | | |
|--------------------------|----------------------------|-------------------|----------------------|----------------------|------------------------|--|-----------------|----------------------|----------------------|------------------------|
| | Superficie Industrializada | Caña molida | Rendimiento de campo | Producción de azúcar | Rendimiento de fábrica | Superficie Industrializada | Caña molida | Rendimiento de campo | Producción de azúcar | Rendimiento de fábrica |
| | ha | t | t/ha | t | % | ha | t | t/ha | t | % |
| Nacional | 277,823 | 21,588,105 | 77.70 | 2,274,491 | 10.54 | -12,183 | -236,342 | 2.44 | -26,347 | -0.01 |
| Asr Group | 5,849 | 424,611 | 72.59 | 38,418 | 9.05 | -29 | 5,154 | 1.23 | 647 | 0.04 |
| San Nicolás | 5,849 | 424,611 | 72.59 | 38,418 | 9.05 | -29 | 5,154 | 1.23 | 647 | 0.04 |
| Beta San Miguel | 61,556 | 4,533,139 | 73.64 | 486,332 | 10.73 | -3,093 | -60,655 | 2.58 | -7,965 | -0.03 |
| San Francisco Ameca | 4,818 | 467,400 | 97.01 | 48,696 | 10.42 | -168 | 13,255 | 5.92 | 1,448 | 0.01 |
| Central Casasano | 3,216 | 361,715 | 112.49 | 45,446 | 12.56 | 28 | 4,717 | 0.50 | 636 | 0.01 |
| San Miguel del Naranjo | 11,230 | 629,449 | 56.05 | 65,675 | 10.43 | -640 | 12,202 | 4.05 | 515 | -0.12 |
| Quesería | 6,318 | 450,221 | 71.26 | 48,237 | 10.71 | 107 | 535 | -1.15 | 293 | 0.05 |
| Constancia | 4,718 | 290,262 | 61.52 | 28,466 | 9.81 | -120 | 5,382 | 2.63 | 248 | -0.10 |
| Central El Potrero | 7,176 | 507,514 | 70.73 | 50,997 | 10.05 | 108 | 1,211 | -0.91 | -101 | -0.04 |
| Central La Providencia | 5,286 | 382,656 | 72.39 | 39,358 | 10.29 | -310 | -31 | 4.00 | -414 | -0.11 |
| San Rafael de Pucté | 10,198 | 662,111 | 64.93 | 67,562 | 10.20 | -687 | -17,714 | 2.47 | -427 | 0.20 |
| Emiliano Zapata | 4,865 | 496,230 | 102.00 | 64,665 | 13.03 | -57 | -335 | 1.11 | -1,007 | -0.19 |
| Central San Miguelito | 1,789 | 135,196 | 75.55 | 12,402 | 9.17 | -278 | -27,368 | -3.07 | -3,554 | -0.64 |
| Santa Rosalía | 1,942 | 150,384 | 77.44 | 14,829 | 9.86 | -1,078 | -52,510 | 10.25 | -5,599 | -0.21 |
| GAM | 14,816 | 1,262,029 | 85.18 | 124,554 | 9.87 | -2,241 | -77,974 | 6.62 | -8,720 | -0.08 |
| Lázaro Cárdenas | 1,527 | 119,110 | 78.03 | 13,529 | 11.36 | -30 | -1,955 | 0.22 | -72 | 0.12 |
| Tala | 7,660 | 744,805 | 97.23 | 75,022 | 10.07 | -64 | 6,832 | 1.68 | -111 | -0.11 |
| Presidente Benito Juárez | 4,863 | 322,632 | 66.34 | 30,003 | 9.30 | -1,796 | -71,382 | 7.17 | -7,152 | -0.13 |
| García González | 4,901 | 325,715 | 66.46 | 26,505 | 8.14 | 113 | 5,417 | -0.43 | -86 | -0.16 |
| Calipam | 1,039 | 91,750 | 88.30 | 8,309 | 9.06 | -77 | 1,652 | 7.60 | 141 | -0.01 |
| El Carmen | 3,862 | 233,965 | 60.58 | 18,196 | 7.78 | 190 | 3,765 | -2.11 | -227 | -0.23 |
| GAT | 12,559 | 1,084,906 | 86.38 | 108,297 | 9.98 | -83 | 12,867 | 1.58 | 1,133 | -0.01 |
| La Joya | 6,336 | 454,475 | 71.73 | 44,521 | 9.80 | -51 | 5,654 | 1.46 | 893 | 0.08 |
| La Gloria | 6,223 | 630,431 | 101.31 | 63,776 | 10.12 | -31 | 7,213 | 1.66 | 240 | -0.08 |
| La Margarita | 16,605 | 1,062,122 | 63.96 | 115,480 | 10.87 | -344 | 5,527 | 1.63 | 982 | 0.04 |
| La Margarita | 8,091 | 517,200 | 63.93 | 56,693 | 10.96 | -125 | 5,785 | 1.68 | 873 | 0.05 |
| José María Morelos | 3,483 | 269,492 | 77.38 | 24,730 | 9.18 | -6 | 2,037 | 0.72 | 316 | 0.05 |
| Central Progreso | 5,032 | 275,430 | 54.74 | 34,058 | 12.37 | -213 | -2,295 | 1.79 | -207 | 0.03 |
| Menchaca | 3,326 | 231,804 | 69.69 | 25,658 | 11.07 | 89 | -1,378 | -2.34 | -294 | -0.06 |
| El Molino | 3,326 | 231,804 | 69.69 | 25,658 | 11.07 | 89 | -1,378 | -2.34 | -294 | -0.06 |
| Motzorongo | 11,328 | 733,220 | 64.73 | 74,145 | 10.11 | 5 | -3,098 | -0.30 | 309 | 0.08 |
| El Refugio | 3,148 | 187,620 | 59.60 | 19,565 | 10.43 | 22 | -698 | -0.65 | 189 | 0.14 |
| Central Motzorongo | 8,180 | 545,600 | 66.70 | 54,581 | 10.00 | -18 | -2,400 | -0.15 | 120 | 0.07 |
| Pantaleón | 15,682 | 1,260,882 | 80.40 | 135,384 | 10.74 | -2,158 | -123,263 | 2.82 | -13,832 | -0.04 |
| Pánuco | 14,539 | 1,153,825 | 79.36 | 125,681 | 10.89 | -462 | 3,485 | 2.68 | -658 | -0.09 |
| El Mante | 1,143 | 107,057 | 93.68 | 9,703 | 9.06 | -1,696 | -126,749 | 11.31 | -13,174 | -0.72 |
| Perno | 4,688 | 306,508 | 65.37 | 30,634 | 9.99 | -158 | -7,378 | 0.61 | -1,128 | -0.12 |
| San José de Abajo | 4,688 | 306,508 | 65.37 | 30,634 | 9.99 | -158 | -7,378 | 0.61 | -1,128 | -0.12 |
| PIASA | 31,550 | 2,204,398 | 69.87 | 229,807 | 10.42 | -505 | 3,450 | 1.21 | 1,278 | 0.04 |
| Tres Valles | 14,081 | 970,978 | 68.95 | 100,847 | 10.39 | -269 | 9,411 | 1.95 | 1,764 | 0.08 |
| Plan de San Luis | 8,801 | 621,909 | 70.66 | 69,437 | 11.17 | -131 | 1,960 | 1.26 | 407 | 0.03 |
| Adolfo López Mateos | 8,668 | 611,511 | 70.55 | 59,523 | 9.73 | -105 | -7,921 | -0.06 | -893 | -0.02 |
| Porres | 17,070 | 1,561,239 | 91.46 | 145,796 | 9.34 | -749 | -8,405 | 3.37 | -1,039 | -0.02 |
| Huixtla | 6,071 | 587,660 | 96.81 | 53,381 | 9.08 | -189 | 4,213 | 3.59 | 1,053 | 0.11 |
| Santa Clara | 1,309 | 115,635 | 88.33 | 12,017 | 10.39 | -48 | 2,590 | 5.01 | 707 | 0.39 |
| El Modelo | 4,398 | 470,732 | 107.03 | 46,076 | 9.79 | -420 | -8,089 | 7.66 | -1,236 | -0.09 |
| San Pedro | 5,292 | 387,212 | 73.17 | 34,323 | 8.86 | -93 | -7,119 | -0.06 | -1,563 | -0.24 |
| Puga | 950.72 | 71,337.00 | 75.03 | 5,480.25 | 7.68 | -183 | -8,631 | 4.51 | -1,740 | -1.35 |
| Puga | 951 | 71,337 | 75.03 | 5,480 | 7.68 | -183 | -8,631 | 4.51 | -1,740 | -1.35 |
| Sáenz | 5,839 | 623,765 | 106.83 | 69,299 | 11.11 | 72 | -2,762 | -1.81 | -64 | 0.04 |
| Tamazula | 5,839 | 623,765 | 106.83 | 69,299 | 11.11 | 72 | -2,762 | -1.81 | -64 | 0.04 |
| Santos | 24,472 | 1,766,951 | 72.20 | 197,290 | 11.17 | -955 | 37,276 | 4.18 | 8,057 | 0.23 |
| Plan de Ayala | 8,035 | 580,613 | 72.26 | 65,375 | 11.26 | -529 | 10,265 | 5.66 | 3,649 | 0.44 |
| Alianza Popular | 7,481 | 518,185 | 69.26 | 62,281 | 12.02 | -221 | 17,618 | 4.28 | 2,845 | 0.15 |
| Bellavista | 3,029 | 275,595 | 90.99 | 28,043 | 10.18 | 94 | 4,085 | -1.53 | 968 | 0.20 |
| CIASA (Cuatotolapam) | 4,796 | 287,230 | 59.89 | 29,817 | 10.38 | -143 | 8,120 | 3.38 | 788 | -0.02 |
| Pedernales | 1,131 | 105,328 | 93.14 | 11,774 | 11.18 | -155 | -2,812 | 9.05 | -193 | 0.11 |
| Zucarmex | 46,631 | 4,135,480 | 88.69 | 461,411 | 11.16 | -1,963 | -12,488 | 3.33 | -3,885 | -0.06 |
| San Cristóbal | 13,584 | 909,572 | 66.96 | 85,849 | 9.44 | -1,525 | 25,399 | 8.44 | 1,432 | -0.11 |
| Melchor Ocampo | 4,627 | 533,100 | 115.22 | 59,574 | 11.18 | 84 | 5,820 | -0.85 | 1,069 | 0.08 |
| Atencingo | 6,173 | 777,382 | 125.94 | 95,639 | 12.30 | 87 | 7,378 | -0.59 | 980 | 0.01 |
| Cía. La Fe (Pujilic) | 8,425 | 884,473 | 104.98 | 110,554 | 12.50 | -88 | 5,544 | 1.74 | -84 | -0.09 |
| Mahuixtlán | 2,126 | 198,553 | 93.39 | 20,070 | 10.11 | -175 | -7,065 | 4.04 | -1,009 | -0.14 |
| El Higo | 11,696 | 832,400 | 71.17 | 89,725 | 10.78 | -346 | -49,564 | -2.07 | -6,273 | -0.11 |

Cifras de los ingenios del 2do estimado de producción, para la semana 20 con fecha de corte al 12/2/2022
Cuadro 16

| Ingenio | Superficie a industrializar | Caña a moler | Rendimiento de campo | Azúcar total a producir | Rendimiento de fábrica | Rendimiento agroindustrial | Azúcar a producir con pol menor a 99.2 |
|---------------------------|-----------------------------|------------------|----------------------|-------------------------|------------------------|----------------------------|--|
| | ha | t | t/ha | t | % | t azúcar/ha | t |
| Nacional | 35,920 | 2,376,744 | 66.17 | 274,365 | 11.54 | 7.64 | 41,007 |
| Centro | 1,799 | 173,616 | 96.53 | 22,431 | 12.92 | 12.47 | - |
| Atencingo | 598 | 64,835 | 108.39 | 8,491 | 13.10 | 14.19 | - |
| Central Casasano | 281 | 29,231 | 104.21 | 4,016 | 13.74 | 14.32 | - |
| Emiliano Zapata | 497 | 48,250 | 97.00 | 6,759 | 14.01 | 13.59 | - |
| Calipam | 121 | 9,800 | 80.68 | 1,015 | 10.36 | 8.36 | - |
| El Carmen | 301 | 21,500 | 71.43 | 2,150 | 10.00 | 7.14 | - |
| Córdoba - Golfo | 6,958 | 419,499 | 60.29 | 47,760 | 11.39 | 6.86 | 8,306 |
| Central San Miguelito | 350 | 23,940 | 68.40 | 2,663 | 11.13 | 7.61 | 2,663 |
| Central El Potrero | 889 | 60,000 | 67.53 | 6,995 | 11.66 | 7.87 | - |
| Central Motzorongo | 1,022 | 68,500 | 67.00 | 7,640 | 11.15 | 7.47 | - |
| El Refugio | 404 | 26,600 | 65.84 | 3,000 | 11.28 | 7.43 | 1,500 |
| San Nicolás | 787 | 47,880 | 60.88 | 4,745 | 9.91 | 6.03 | - |
| San José de Abajo | 696 | 42,003 | 60.33 | 4,893 | 11.65 | 7.03 | - |
| Central La Providencia | 611 | 36,600 | 59.93 | 4,143 | 11.32 | 6.78 | 4,143 |
| Constancia | 620 | 36,435 | 58.77 | 3,989 | 10.95 | 6.43 | - |
| Central Progreso | 712 | 36,862 | 51.74 | 4,650 | 12.62 | 6.53 | - |
| La Margarita | 867 | 40,680 | 46.92 | 5,042 | 12.39 | 5.81 | - |
| Noreste | 7,580 | 441,893 | 58.30 | 54,671 | 12.37 | 7.21 | 6,132 |
| El Higo | 1,071 | 83,191 | 77.65 | 10,958 | 13.17 | 10.23 | - |
| El Mante | 759 | 56,362 | 74.28 | 6,204 | 11.01 | 8.18 | - |
| Pánuco | 1,250 | 89,031 | 71.21 | 10,838 | 12.17 | 8.67 | 6,132 |
| Alianza Popular | 841 | 44,998 | 53.48 | 5,523 | 12.27 | 6.56 | - |
| Plan de San Luis | 1,080 | 57,050 | 52.82 | 7,075 | 12.40 | 6.55 | - |
| Plan de Ayala | 887 | 45,261 | 51.00 | 5,323 | 11.76 | 6.00 | - |
| San Miguel del Naranjo | 1,691 | 66,000 | 39.04 | 8,750 | 13.26 | 5.18 | - |
| Noroeste | 1,479 | 107,084 | 72.41 | 11,052 | 10.32 | 7.47 | - |
| El Molino | 430 | 34,000 | 79.07 | 4,114 | 12.10 | 9.57 | - |
| Puga | 697 | 49,188 | 70.53 | 4,727 | 9.61 | 6.78 | - |
| Eldorado | 351 | 23,896 | 68.00 | 2,211 | 9.25 | 6.29 | - |
| Pacífico | 4,948 | 410,798 | 83.02 | 47,939 | 11.67 | 9.69 | - |
| Tamazula | 601 | 59,905 | 99.60 | 7,265 | 12.13 | 12.08 | - |
| Melchor Ocampo | 521 | 48,600 | 93.34 | 5,743 | 11.82 | 11.03 | - |
| Tala | 980 | 88,000 | 89.80 | 10,397 | 11.81 | 10.61 | - |
| Pedernales | 191 | 16,602 | 86.92 | 2,036 | 12.27 | 10.66 | - |
| San Francisco Ameca | 573 | 46,818 | 81.77 | 5,588 | 11.94 | 9.76 | - |
| Santa Clara | 364 | 29,620 | 81.37 | 3,199 | 10.80 | 8.79 | - |
| Lázaro Cárdenas | 197 | 15,120 | 76.60 | 1,796 | 11.88 | 9.10 | - |
| Bellavista | 379 | 28,330 | 74.67 | 3,178 | 11.22 | 8.38 | - |
| Quesería | 738 | 50,403 | 68.27 | 5,872 | 11.65 | 7.95 | - |
| José María Morelos | 403 | 27,400 | 67.97 | 2,865 | 10.46 | 7.11 | - |
| Papaloapan - Golfo | 7,993 | 476,970 | 59.67 | 51,733 | 10.85 | 6.47 | 4,166 |
| El Modelo | 545 | 49,500 | 90.78 | 5,594 | 11.30 | 10.26 | - |
| La Gloria | 921 | 82,701 | 89.79 | 9,606 | 11.62 | 10.43 | - |
| Mahuixtlán | 225 | 17,000 | 75.56 | 1,856 | 10.92 | 8.25 | - |
| San Pedro | 709 | 47,700 | 67.28 | 4,880 | 10.23 | 6.88 | - |
| Tres Valles | 1,521 | 90,000 | 59.18 | 9,886 | 10.98 | 6.50 | - |
| San Cristóbal | 2,290 | 112,749 | 49.24 | 11,445 | 10.15 | 5.00 | - |
| CIASA (Cuatotolapam) | 756 | 35,320 | 46.69 | 4,166 | 11.80 | 5.51 | 4,166 |
| Adolfo López Mateos | 1,026 | 42,000 | 40.94 | 4,300 | 10.24 | 4.19 | - |
| Sureste | 5,164 | 346,884 | 67.18 | 38,779 | 11.18 | 7.51 | 22,403 |
| Cía. La Fe (Pujilic) | 723 | 67,759 | 93.76 | 9,287 | 13.71 | 12.85 | - |
| Huixtla | 683 | 56,383 | 82.54 | 5,459 | 9.68 | 7.99 | 5,459 |
| La Joya | 765 | 49,742 | 65.01 | 5,494 | 11.04 | 7.18 | 5,494 |
| Santa Rosalía | 601 | 36,500 | 60.74 | 3,860 | 10.58 | 6.42 | 3,860 |
| Presidente Benito Juárez | 1,164 | 67,500 | 58.00 | 7,020 | 10.40 | 6.03 | - |
| San Rafael de Pucté | 1,228 | 69,000 | 56.19 | 7,659 | 11.10 | 6.24 | 7,590 |