

# REPORTE SEMANAL DE PRECIOS DE AZÚCAR,

No. 33, ciclo azucarero 2018/19

al 17/May/2019



## PRECIOS RECIENTES

CONCEPTO	13/05/2019	14/05/2019	15/05/2019	16/05/2019	17/05/2019	Promedio Semanal	Promedio Mensual	Promedio del ciclo
<b>Tipo de cambio fix</b> (MX Pesos / US Dólar)	19.19	19.14	19.12	19.07	19.15	19.14	19.11	19.41
<b>MX \$ / TONELADA</b>								
<b>AZÚCAR ESTÁNDAR</b>								
<b>Mayoreo 23 CEDAS (-6.4%)</b>	14,689.35	14,649.21	14,611.77	14,634.09	14,635.72	14,644.03	14,669.75	12,579.23
<b>Contrato 16 (+6% -50 US Dls.)</b>	10,948.46	10,906.46	10,877.70	10,812.13	10,675.35	10,844.02	10,959.45	10,717.35
<b>Contrato 11 (+6% -30 US Dls.)</b>	4,734.65	4,767.02	4,722.04	4,677.86	4,593.20	4,698.95	4,728.64	5,164.55
<b>Consumidor *</b>	---	---	---	---	---	23,785.00	23,756.03	22,326.27
<b>AZÚCAR REFINADA</b>								
Mayoreo 20 CEDAS	17,273.08	17,351.41	17,351.41	17,362.95	17,382.08	17,344.19	17,293.04	16,357.33
Contrato 5	6,264.53	6,290.29	6,245.77	6,209.52	6,155.25	6,233.07	6,229.88	6,651.61
Consumidor *	---	---	---	---	---	28,180.00	28,090.56	26,969.24

\* Nota: Precios promedio al consumidor en la Ciudad de México, Guadalajara, Jal., y Monterrey, N.L.

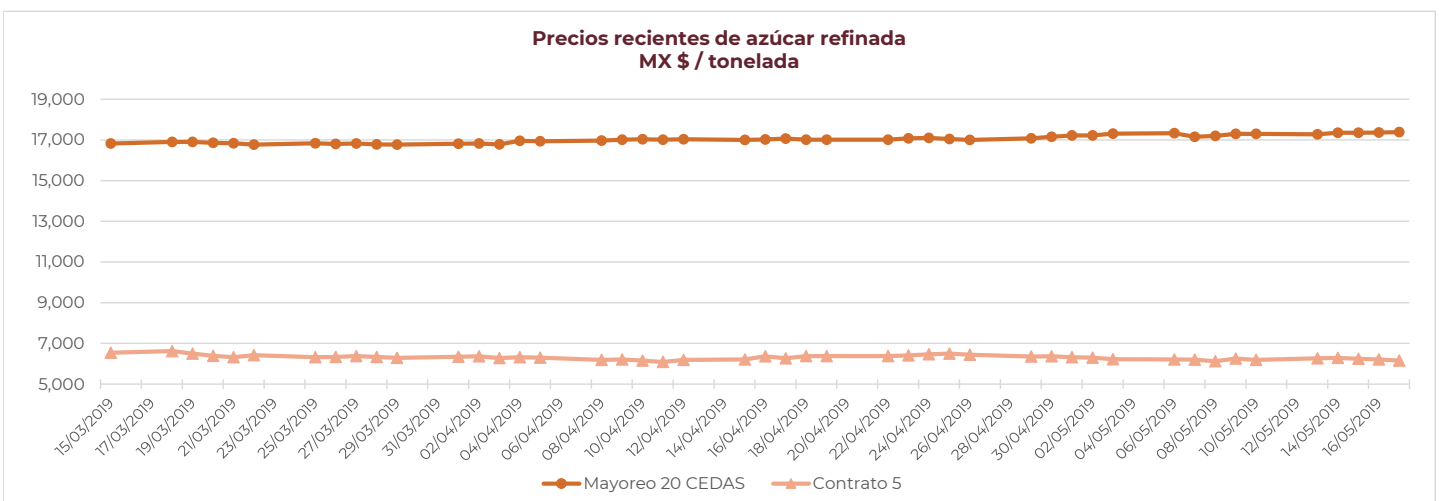
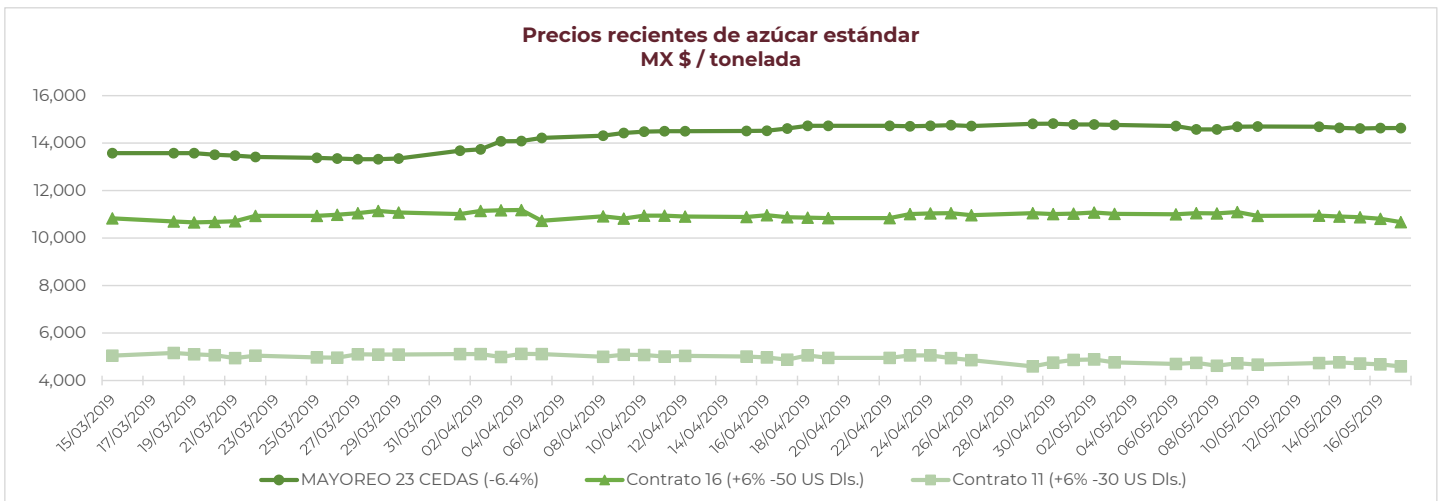

# REPORTE SEMANAL DE PRECIOS DE AZÚCAR,

No. 33, ciclo azucarero 2018/19

al 17/May/2019



## CICLO 2018/19 VS 2017/18

CONCEPTO	Promedio semanal (Sem. 33 de cada ciclo)			Promedio mensual de cada ciclo			Promedio de cada ciclo		
	13 al 17 may 2019 (a)	14 al 18 may 2018 (b)	Variación %	1 al 17 may 2019 (a)	1 al 18 may 2018 (b)	Variación %	1 oct 2018 al 17 may 2019 (a)	1 oct 2017 al 18 may 2018 (b)	Variación %
	MX Pesos / tonelada		(a) / (b)	MX Pesos / tonelada		(a) / (b)	MX Pesos / tonelada		(a) / (b)
<b>Tipo de cambio fix (MX \$ / US \$)</b>	19.14	19.73	-3.02	19.11	19.48	-1.92	19.41	18.84	3.05
<b>AZÚCAR ESTÁNDAR</b>									
<b>Mayoreo 23 CEDAS (-6.4%)</b>	14,644.03	13,342.45	9.76	14,669.75	13,481.85	8.81	12,579.23	14,462.47	-13.02
<b>Contrato 16 (+6% -50 US Dls.)</b>	10,844.02	10,354.91	4.72	10,959.45	10,225.66	7.18	10,717.35	10,522.16	1.86
<b>Contrato 11 (+6% -30 US Dls.)</b>	4,698.95	4,720.99	-0.47	4,728.64	4,641.36	1.88	5,164.55	5,384.51	-4.09
Consumidor *	23,785.00	24,185.00	-1.65	23,756.03	24,185.48	-1.78	22,326.27	24,929.54	-10.44
<b>AZÚCAR REFINADA</b>									
Mayoreo 20 CEDAS	17,344.19	16,887.20	2.71	17,293.04	16,982.69	1.83	16,357.33	17,738.12	-7.78
Contrato 5	6,233.07	6,404.40	-2.68	6,229.88	6,296.22	-1.05	6,651.61	6,840.59	-2.76
Consumidor *	28,180.00	28,873.33	-2.40	28,090.56	28,873.89	-2.71	26,969.24	28,734.60	-6.14

\* Nota: Precios promedio al consumidor en la Ciudad de México, Guadalajara, Jal., y Monterrey, N.L.

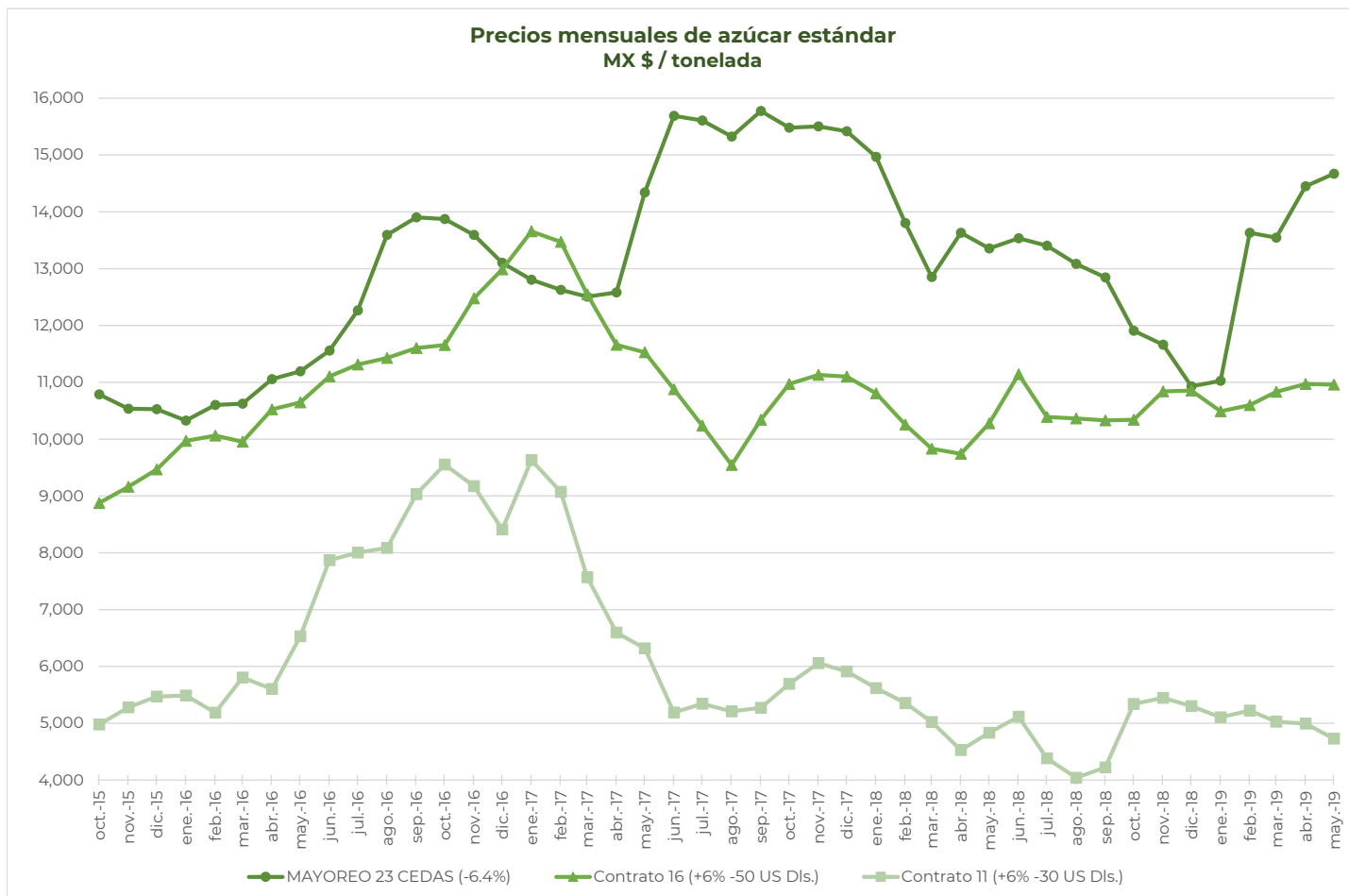

# REPORTE SEMANAL DE PRECIOS DE AZÚCAR,

No. 33, ciclo azucarero 2018/19

al 17/May/2019



### Comparativo de precios mensuales al mayoreo, 23 CEDAS -6.4% MX \$ / tonelada

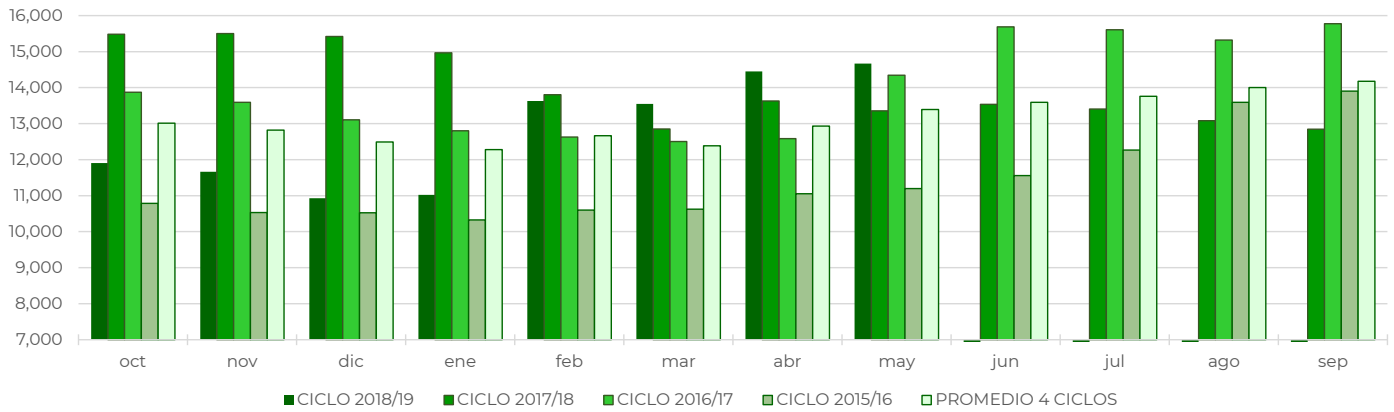

### Comparativo de precios mensuales Contrato 16, +6% - 50 US Dls. MX \$ / tonelada

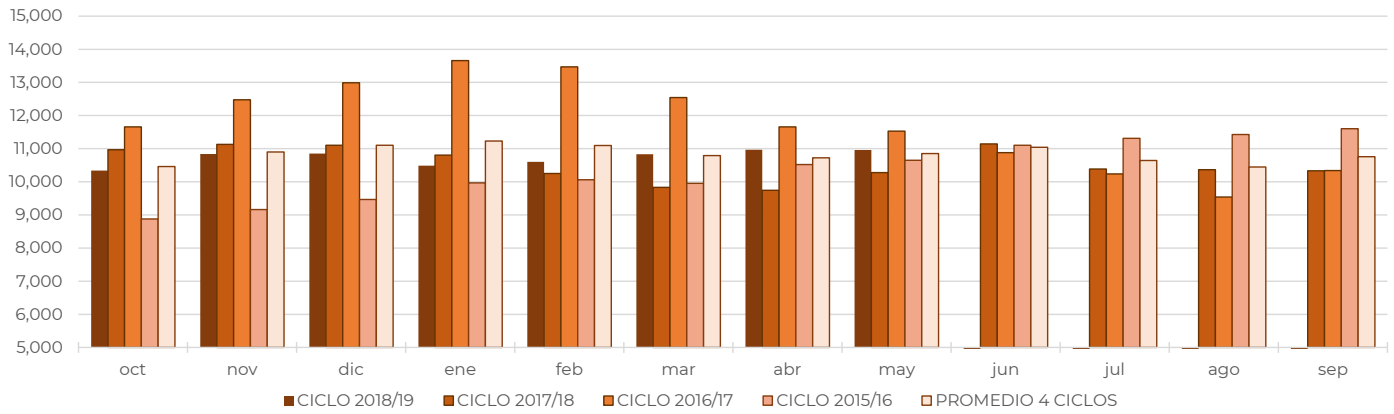

### Comparativo de precios mensuales Contrato 11, +6% - 30 US Dls. MX \$ / tonelada

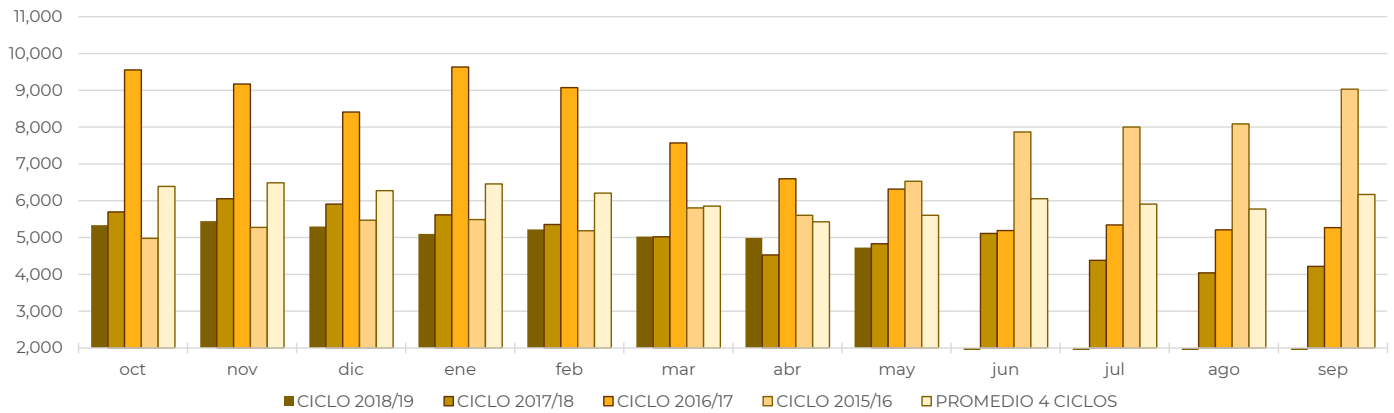

# REPORTE SEMANAL DE PRECIOS DE AZÚCAR,

No. 33, ciclo azucarero 2018/19

al 17/May/2019



### Histórico de precios de azúcar estándar (MX\$/t)

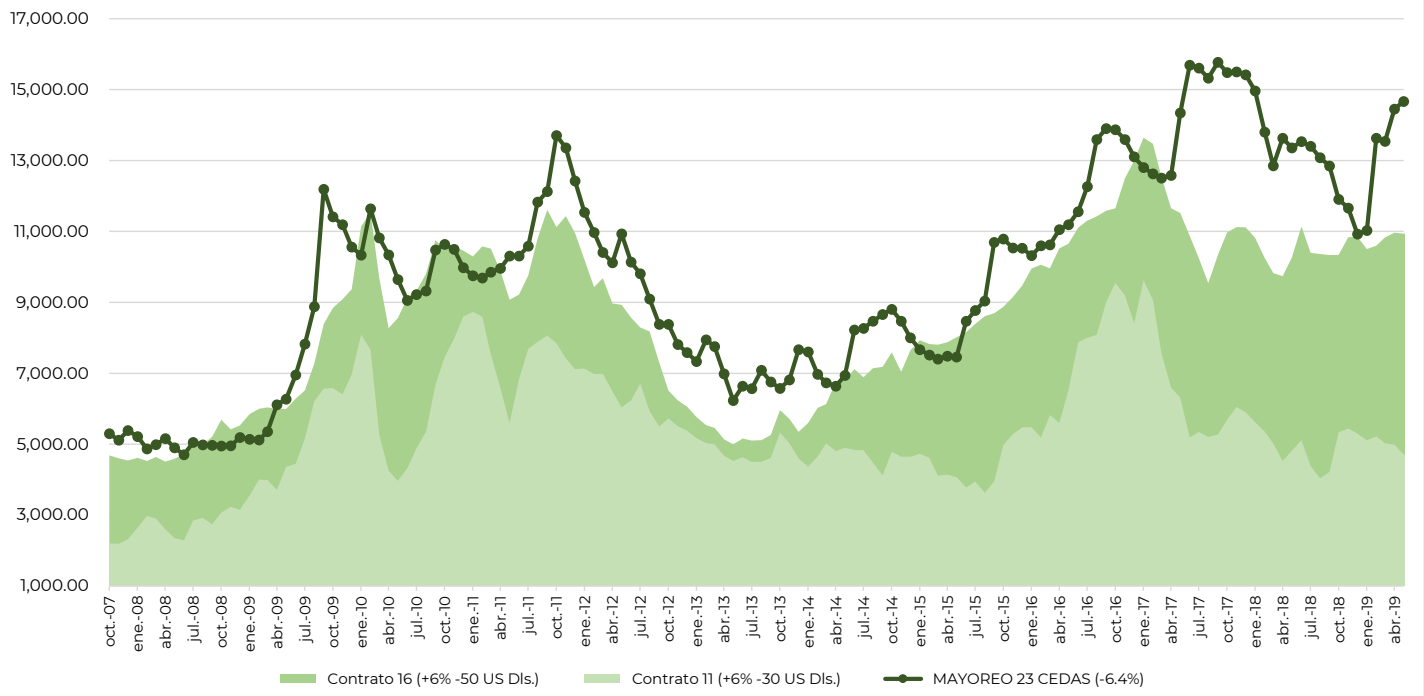

### Histórico de precios de azúcar refinada (MX\$/t)

