

# REPORTE SEMANAL DE PRECIOS DE AZÚCAR,

No. 4, ciclo azucarero 2018/19

al 26/Oct/2018



## PRECIOS RECIENTES

| CONCEPTO  | 22/10/2018 | 23/10/2018 | 24/10/2018 | 25/10/2018 | 26/10/2018 | Promedio Semanal | Promedio Mensual | Promedio del ciclo |
|---|------------|------------|------------|------------|------------|------------------|------------------|--------------------|
| <b>Tipo de cambio fix (MX Pesos / US Dólar)</b> | 19.37      | 19.42      | 19.46      | 19.44      | 19.48      | 19.43            | 19.06            | 19.06              |
| <b>MX \$ / TONELADA</b>                         |            |            |            |            |            |                  |                  |                    |
| <b>AZÚCAR ESTÁNDAR</b>                          |            |            |            |            |            |                  |                  |                    |
| Mayoreo 23 CEDAS (-6.4%)                        | 11,938.11  | 12,018.50  | 12,226.61  | 12,169.94  | 12,240.95  | 12,118.82        | 11,876.41        | 11,876.41          |
| Contrato 16 (+6% -50 US Dls.)                   | 10,472.99  | 10,427.43  | 10,442.71  | 10,429.84  | 10,519.96  | 10,458.59        | 10,272.15        | 10,272.15          |
| Contrato 11 (+6% -30 US Dls.)                   | 5,673.71   | 5,683.82   | 5,788.07   | 5,762.77   | 5,715.66   | 5,724.81         | 5,292.69         | 5,292.69           |
| Consumidor *                                    | ---        | ---        | ---        | ---        | ---        | 21,961.67        | 22,573.75        | 22,573.75          |
| <b>AZÚCAR REFINADA</b>                          |            |            |            |            |            |                  |                  |                    |
| Mayoreo 20 CEDAS                                | 16,189.13  | 16,172.46  | 16,167.47  | 16,167.47  | 16,187.47  | 16,176.80        | 16,161.66        | 16,161.66          |
| Contrato 5                                      | 7,301.32   | 7,388.13   | 7,545.53   | 7,413.77   | 7,263.72   | 7,382.49         | 6,907.35         | 6,907.35           |
| Consumidor *                                    | ---        | ---        | ---        | ---        | ---        | 28,713.33        | 28,738.33        | 28,738.33          |

\* Nota: Precios promedio al consumidor en la Ciudad de México, Guadalajara, Jal., y Monterrey, N.L.

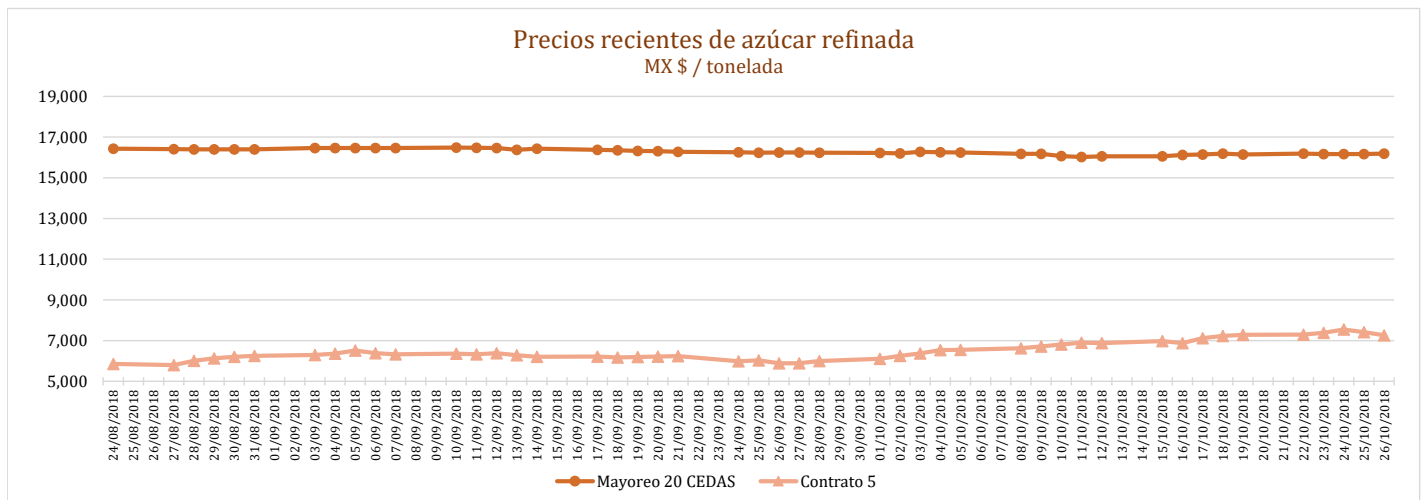
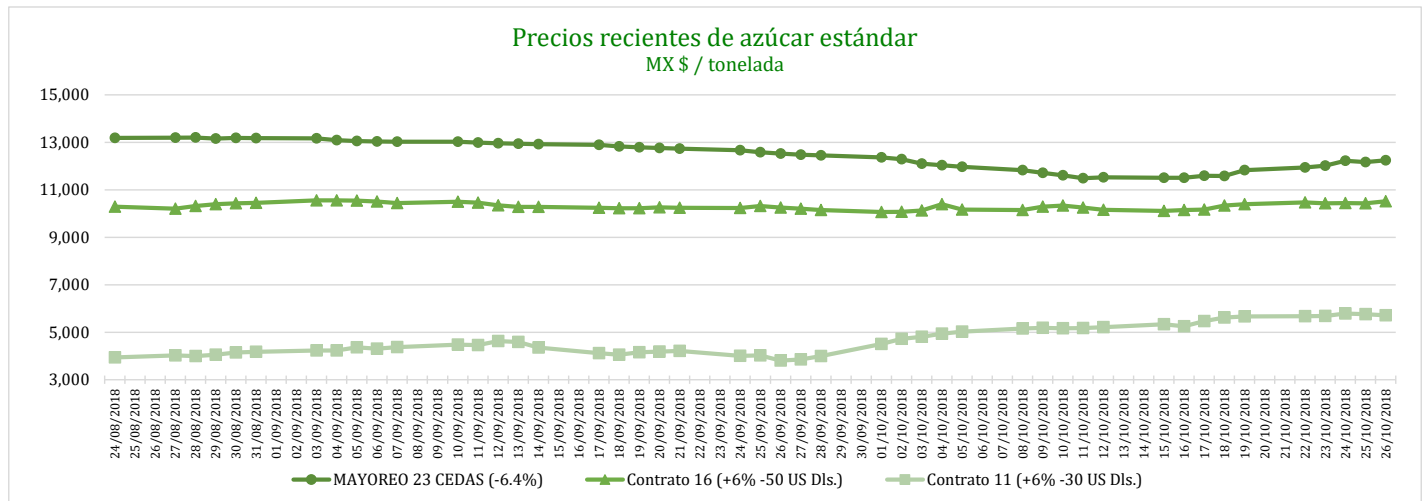

# REPORTE SEMANAL DE PRECIOS DE AZÚCAR,

No. 4, ciclo azucarero 2018/19

al 26/Oct/2018



## CICLO 2018/19 VS 2017/18

| CONCEPTO   | Promedio semanal (Sem. 4 de cada ciclo) |                          |             | Promedio mensual de cada ciclo |                         |             | Promedio de cada ciclo  |                         |             |
|--|---|--------------------------|-------------|--------------------------------|-------------------------|-------------|-------------------------|-------------------------|-------------|
|  | 22 al 26 oct 2018<br>(a)                | 23 al 27 Oct 2017<br>(b) | Variación % | 1 al 26 oct 2018<br>(a)        | 1 al 27 oct 2017<br>(b) | Variación % | 1 al 26 oct 2018<br>(a) | 1 al 27 oct 2017<br>(b) | Variación % |
|  | MX Pesos / tonelada                     |                          | (a) / (b)   | MX Pesos / tonelada            |                         | (a) / (b)   | MX Pesos / tonelada     |                         | (a) / (b)   |
| <b>Tipo de cambio fix</b><br>(MX Pesos / US Dólar) | 19.43                                   | 19.11                    | 1.67        | 19.06                          | 18.78                   | 1.48        | 19.06                   | 18.78                   | 1.48        |
| <b>AZÚCAR ESTÁNDAR</b>                             |   |                          |             |                                |                         |             |                         |                         |             |
| <b>Mayoreo 23 CEDAS</b><br>(-6.4%)                 | 12,118.82                               | 15,297.36                | -20.78      | 11,876.41                      | 15,504.91               | -23.40      | 11,876.41               | 15,504.91               | -23.40      |
| <b>Contrato 16</b><br>(+6% -50 US Dls.)            | 10,458.59                               | 11,197.52                | -6.60       | 10,272.15                      | 10,936.70               | -6.08       | 10,272.15               | 10,936.70               | -6.08       |
| <b>Contrato 11</b><br>(+6% -30 US Dls.)            | 5,724.81                                | 5,776.73                 | -0.90       | 5,292.69                       | 5,660.20                | -6.49       | 5,292.69                | 5,660.20                | -6.49       |
| <b>Consumidor *</b>                                | 21,961.67                               | 25,738.33                | -14.67      | 22,573.75                      | 25,337.50               | -10.91      | 22,573.75               | 25,337.50               | -10.91      |
| <b>AZÚCAR REFINADA</b>                             |   |                          |             |                                |                         |             |                         |                         |             |
| Mayoreo 20 CEDAS                                   | 16,176.80                               | 18,266.98                | -11.44      | 16,161.66                      | 18,314.92               | -11.76      | 16,161.66               | 18,314.92               | -11.76      |
| Contrato 5   | 7,382.49                                | 7,153.76                 | 3.20        | 6,907.35                       | 6,996.09                | -1.27       | 6,907.35                | 6,996.09                | -1.27       |
| Consumidor *                                       | 28,713.33                               | 28,370.00                | 1.21        | 28,738.33                      | 28,365.00               | 1.32        | 28,738.33               | 28,363.75               | 1.32        |

\* Nota: Precios promedio al consumidor en la Ciudad de México, Guadalajara, Jal., y Monterrey, N.L.

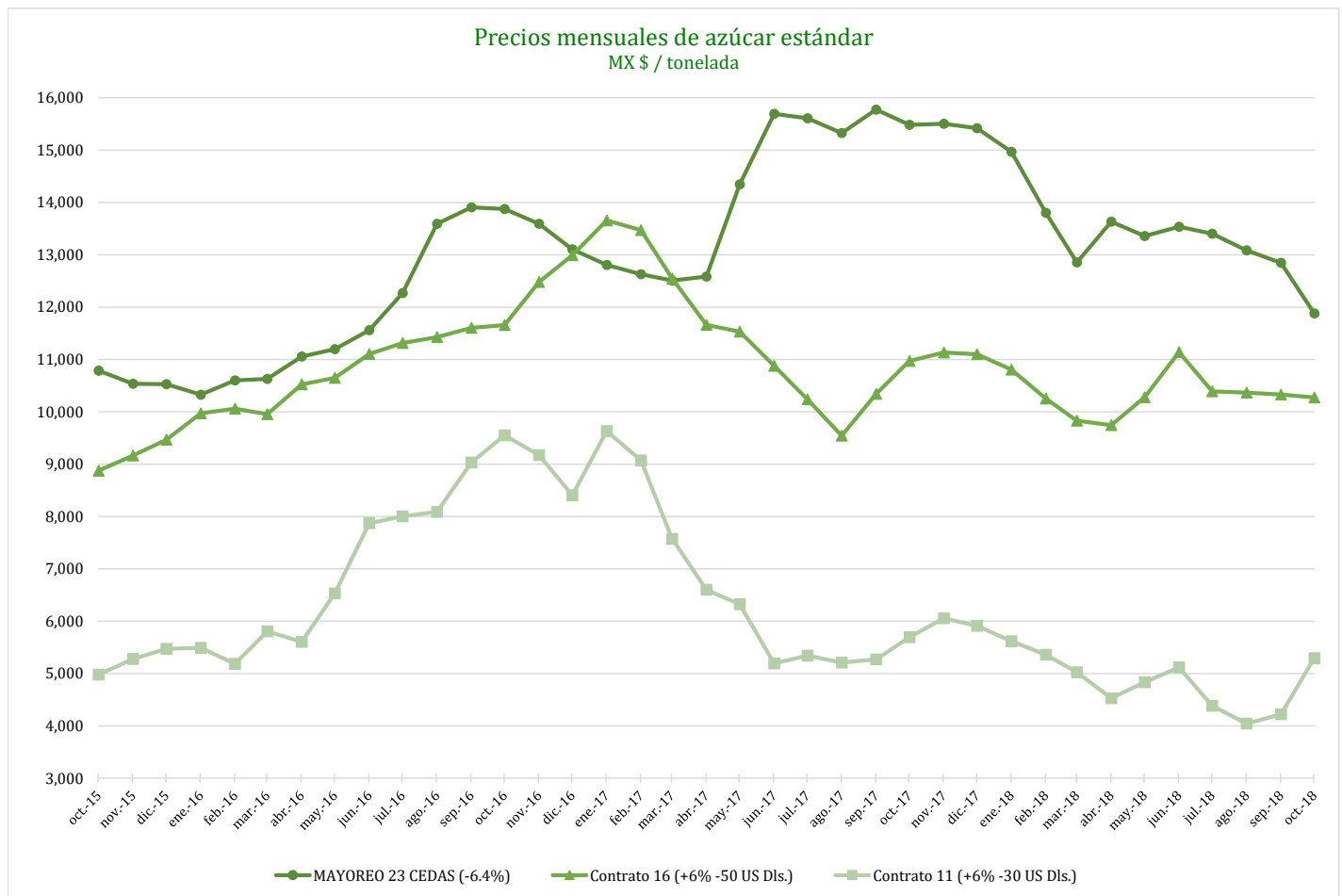

# REPORTE SEMANAL DE PRECIOS DE AZÚCAR,

No. 4, ciclo azucarero 2018/19

al 26/Oct/2018



Comparativo de precios mensuales al mayoreo, 23 CEDAS -6.4%  
MX \$ / tonelada

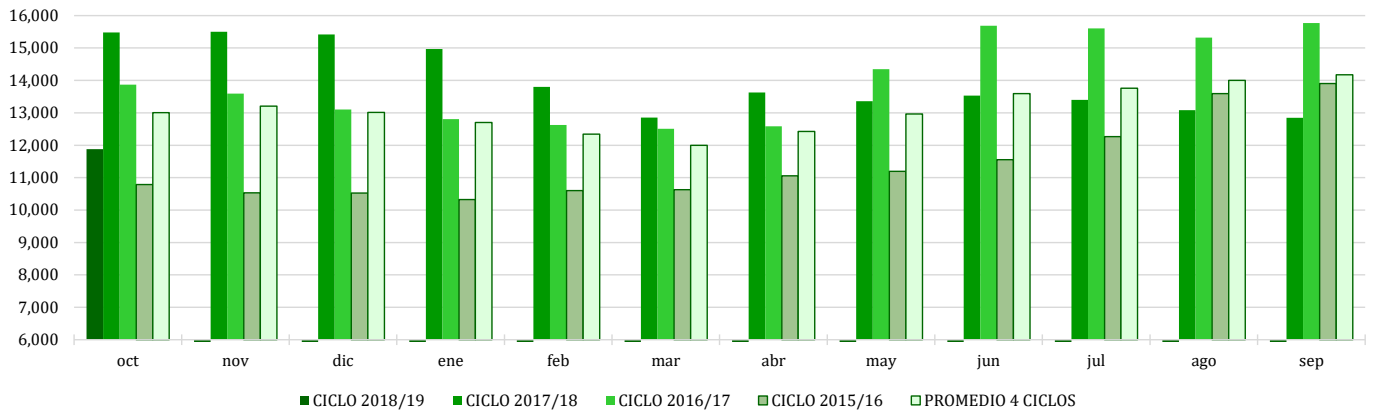

Comparativo de precios mensuales Contrato 16, +6% - 50 US Dls.  
MX \$ / tonelada

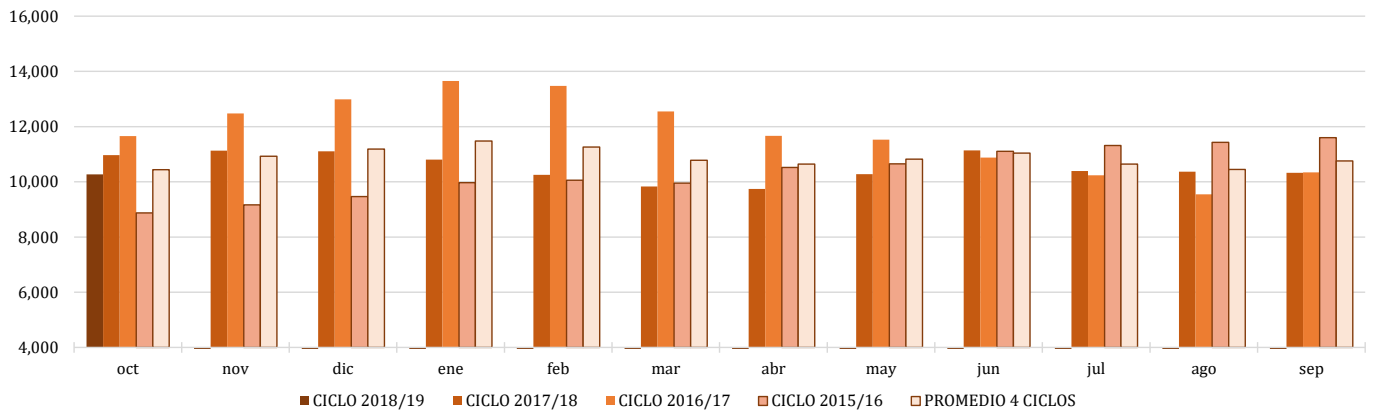

Comparativo de precios mensuales Contrato 11, +6% - 30 US Dls.  
MX \$ / tonelada

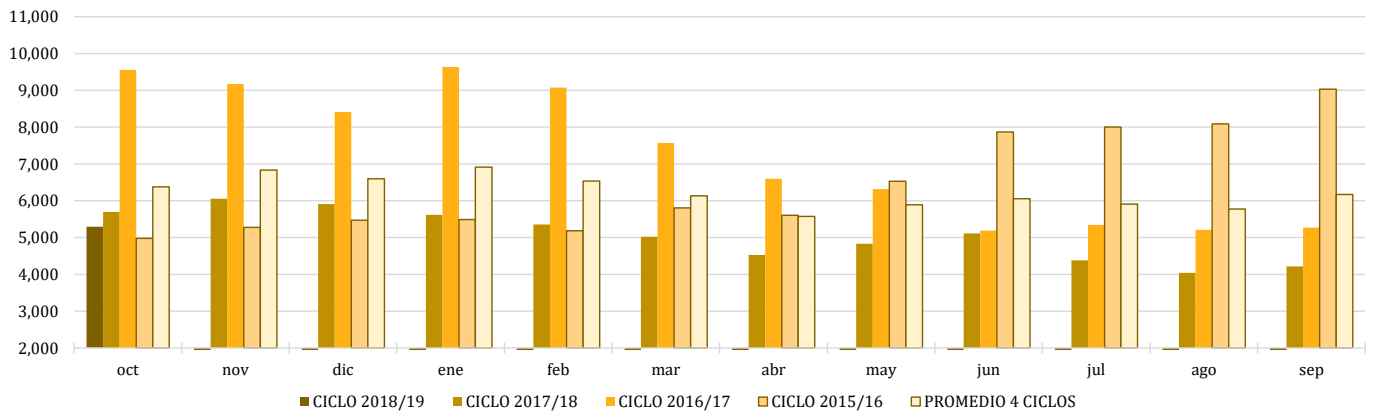

# REPORTE SEMANAL DE PRECIOS DE AZÚCAR,

No. 4, ciclo azucarero 2018/19

al 26/Oct/2018



### Histórico de precios de azúcar estándar (MX\$/t)

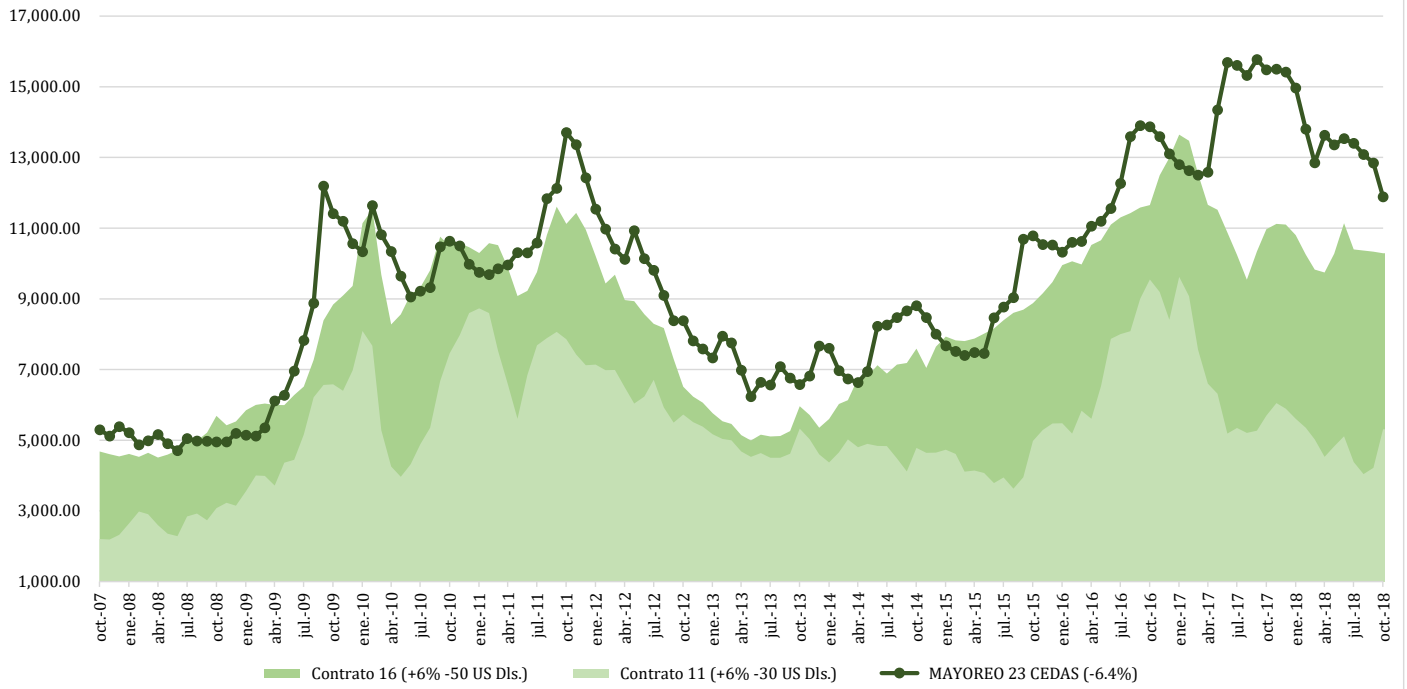

### Histórico de precios de azúcar refinada (MX\$/t)

