

REPORTE SEMANAL DE PRECIOS DE AZÚCAR,

No. 49, ciclo azucarero 2017/18

al 7/Sep/2018



PRECIOS RECIENTES

| CONCEPTO | 03/09/2018 | 04/09/2018 | 05/09/2018 | 06/09/2018 | 07/09/2018 | Promedio Semanal | Promedio Mensual | Promedio del ciclo |
|---|------------|------------|------------|------------|------------|------------------|------------------|--------------------|
| Tipo de cambio fix (MX Pesos / US Dólar) | 19.21 | 19.36 | 19.44 | 19.35 | 19.24 | 19.32 | 19.32 | 19.03 |
| MX \$ / TONELADA | | | | | | | | |
| AZÚCAR ESTÁNDAR | | | | | | | | |
| Mayoreo 23 CEDAS (-6.4%) | 13,166.24 | 13,092.17 | 13,053.39 | 13,039.15 | 13,023.30 | 13,074.85 | 13,074.85 | 14,068.17 |
| Contrato 16 (+6% -50 US Dls.) | --- | 10,555.71 | 10,546.11 | 10,502.52 | 10,440.01 | 10,511.09 | 10,511.09 | 10,542.52 |
| Contrato 11 (+6% -30 US Dls.) | --- | 4,233.18 | 4,364.79 | 4,304.17 | 4,372.97 | 4,318.78 | 4,318.78 | 5,111.46 |
| Consumidor * | --- | --- | --- | --- | --- | 23,733.33 | 23,733.33 | 24,557.42 |
| AZÚCAR REFINADA | | | | | | | | |
| Mayoreo 20 CEDAS | 16,461.24 | 16,459.58 | 16,464.66 | 16,469.66 | 16,459.00 | 16,462.83 | 16,462.83 | 17,348.94 |
| Contrato 5 | 6,298.25 | 6,365.86 | 6,511.56 | 6,383.15 | 6,329.76 | 6,377.72 | 6,377.72 | 6,714.44 |
| Consumidor * | --- | --- | --- | --- | --- | 28,753.33 | 28,753.33 | 28,734.80 |

* Nota: Precios promedio al consumidor en la Ciudad de México, Guadalajara, Jal., y Monterrey, N.L.

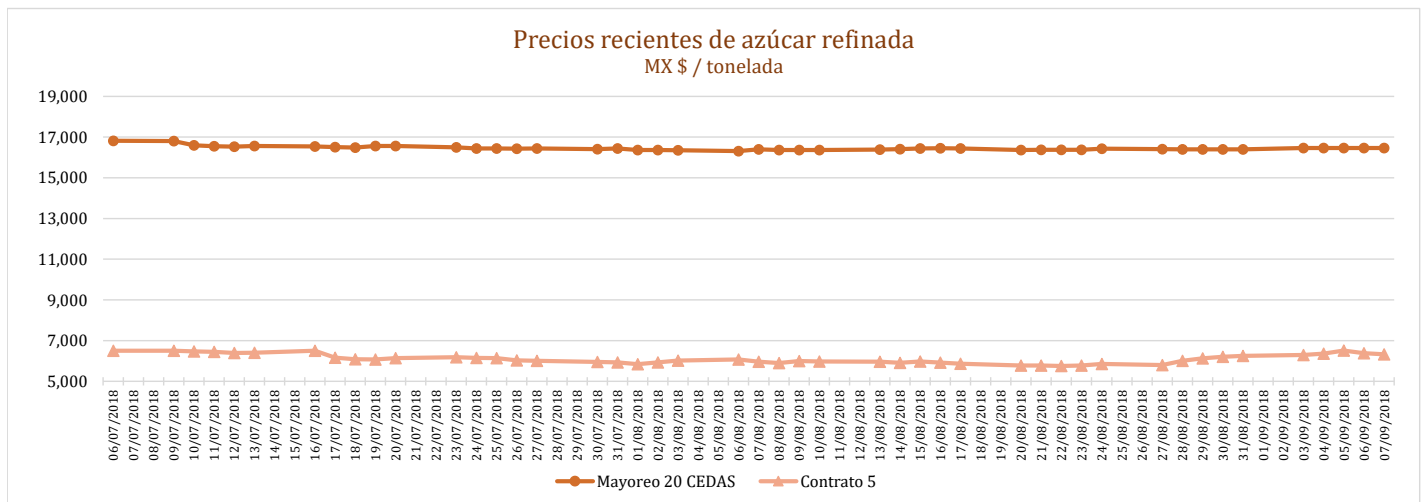
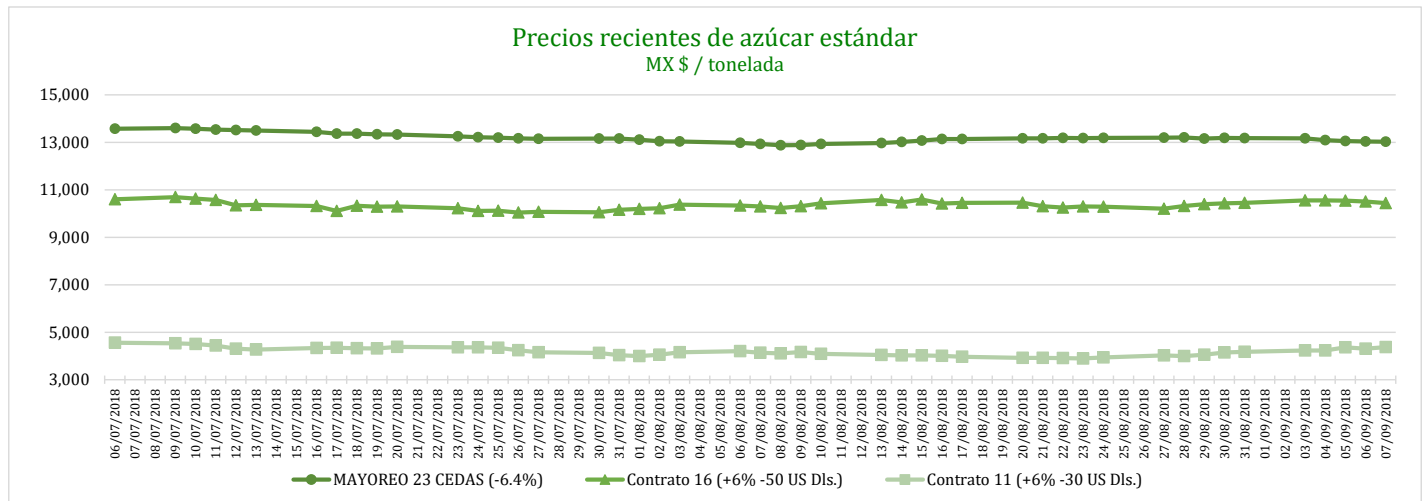

REPORTE SEMANAL DE PRECIOS DE AZÚCAR,

No. 49, ciclo azucarero 2017/18

al 7/Sep/2018



CICLO 2017/18 VS 2016/17

| CONCEPTO | Promedio semanal (Sem. 49 de cada ciclo) | | | Promedio mensual de cada ciclo | | | Promedio de cada ciclo | | |
|--|--|------------------------|-------------|--------------------------------|------------------------|-------------|------------------------------|---------------------------------|-------------|
| | 3 al 7 sep 2018 (a) | 4 al 8 Sep 2017 (b) | Variación % | 1 al 7 sep 2018 (a) | 1 al 8 sep 2017 (b) | Variación % | 1 oct 2017 al 7 sep 2018 (a) | 1 oct al 2016 al 8 sep 2017 (b) | Variación % |
| | MX Pesos / tonelada | | (a) / (b) | MX Pesos / tonelada | | (a) / (b) | MX Pesos / tonelada | | (a) / (b) |
| Tipo de cambio fix (MX Pesos / US Dólar) | 19.32 | 17.79 | 8.62 | 19.32 | 17.79 | 8.62 | 19.03 | 19.21 | -0.93 |
| AZÚCAR ESTÁNDAR | | | | | | | | | |
| Mayoreo 23 CEDAS (-6.4%) | 13,074.85 | 15,741.48 | -16.94 | 13,074.85 | 15,723.37 | -16.84 | 14,068.17 | 13,910.48 | 1.13 |
| Contrato 16 (+6% -50 US Dls.) | 10,511.09 | 10,107.37 | 3.99 | 10,511.09 | 10,061.06 | 4.47 | 10,542.52 | 11,797.71 | -10.64 |
| Contrato 11 (+6% -30 US Dls.) | 4,318.78 | 5,326.31 | -18.92 | 4,318.78 | 5,297.35 | -18.47 | 5,111.46 | 7,359.90 | -30.55 |
| Consumidor * | 23,733.33 | 24,355.00 | -2.55 | 23,733.33 | 24,357.78 | -2.56 | 24,557.42 | 22,185.53 | 10.69 |
| AZÚCAR REFINADA | | | | | | | | | |
| Mayoreo 20 CEDAS | 16,462.83 | 18,267.14 | -9.88 | 16,462.83 | 18,257.83 | -9.83 | 17,348.94 | 16,654.49 | 4.17 |
| Contrato 5 | 6,377.72 | 6,699.90 | -4.81 | 6,377.72 | 6,684.21 | -4.59 | 6,714.44 | 9,290.28 | -27.73 |
| Consumidor * | 28,753.33 | 27,998.33 | 2.70 | 28,753.33 | 27,965.56 | 2.82 | 28,734.80 | 24,836.48 | 15.70 |

* Nota: Precios promedio al consumidor en la Ciudad de México, Guadalajara, Jal., y Monterrey, N.L.

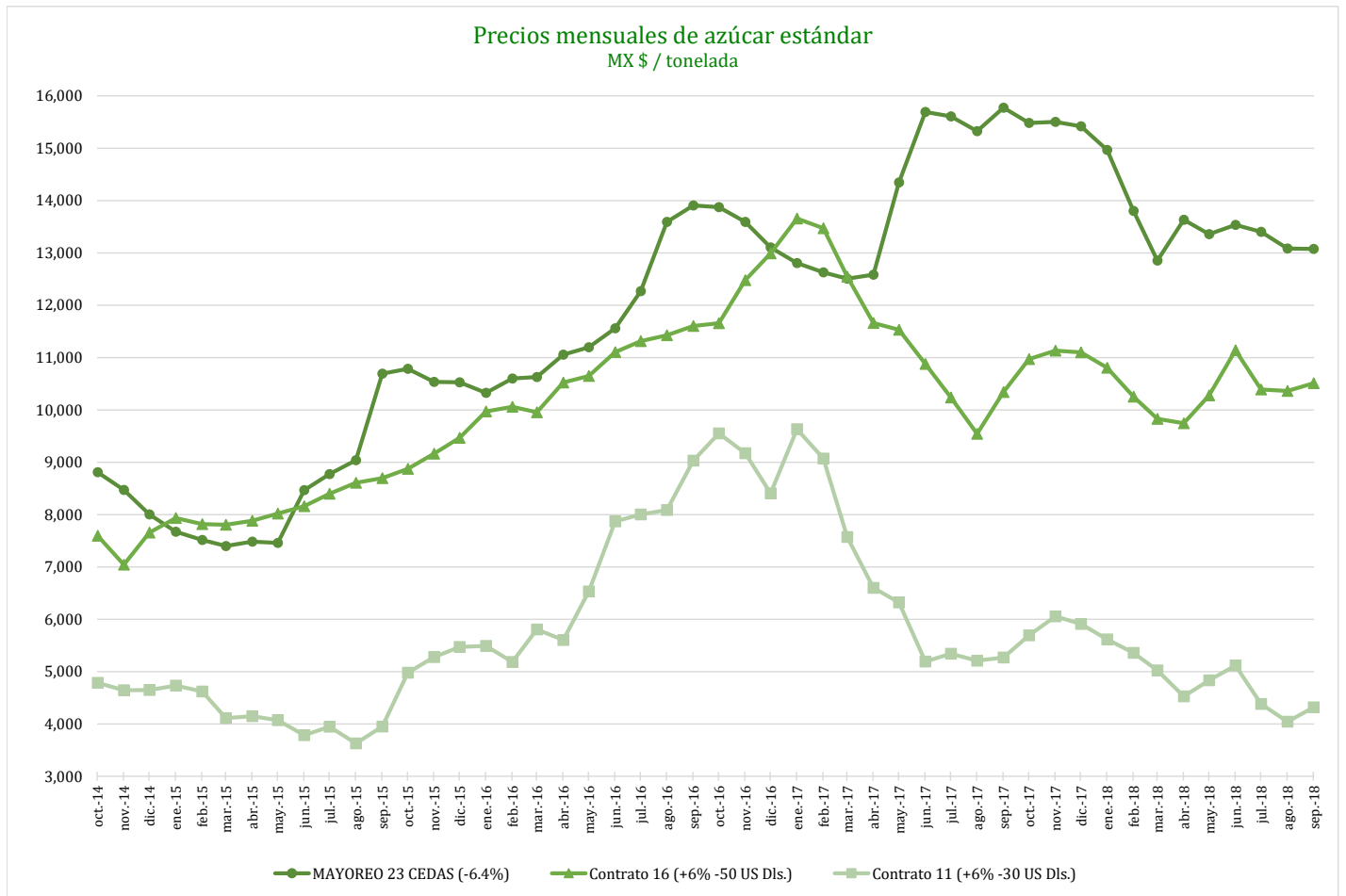

REPORTE SEMANAL DE PRECIOS DE AZÚCAR,

No. 49, ciclo azucarero 2017/18

al 7/Sep/2018



Comparativo de precios mensuales al mayoreo, 23 CEDAS -6.4%
MX \$ / tonelada

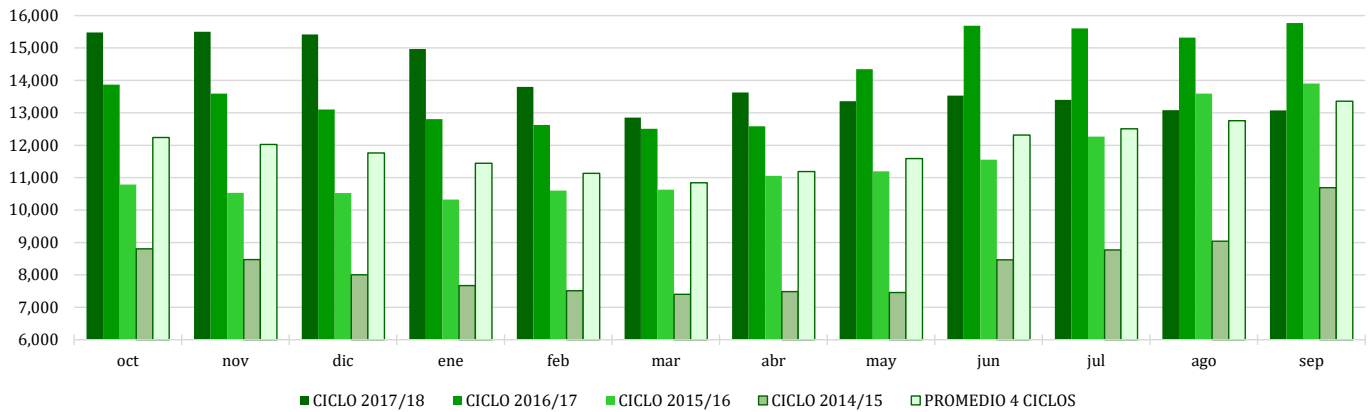

Comparativo de precios mensuales Contrato 16, +6% - 50 US Dls.
MX \$ / tonelada

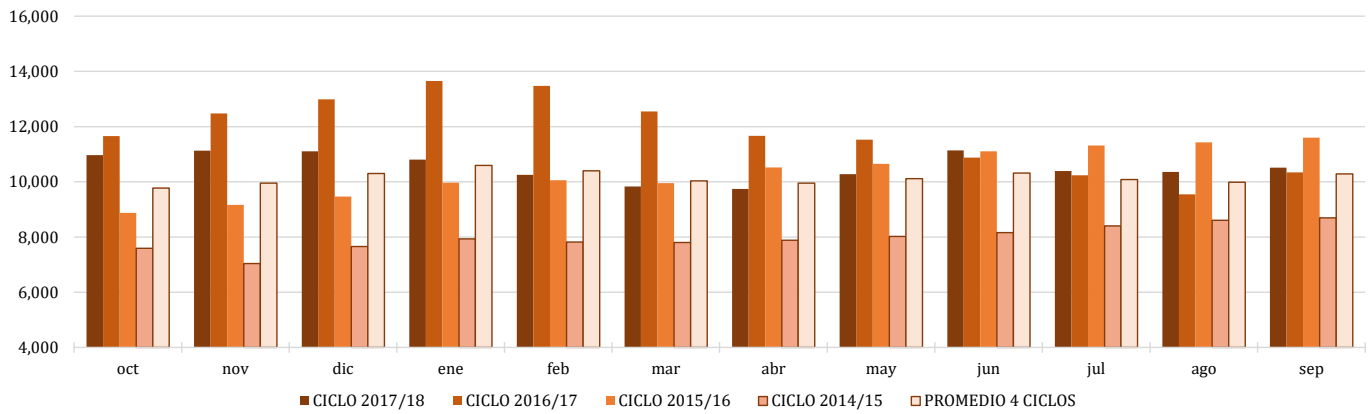

Comparativo de precios mensuales Contrato 11, +6% - 30 US Dls.
MX \$ / tonelada

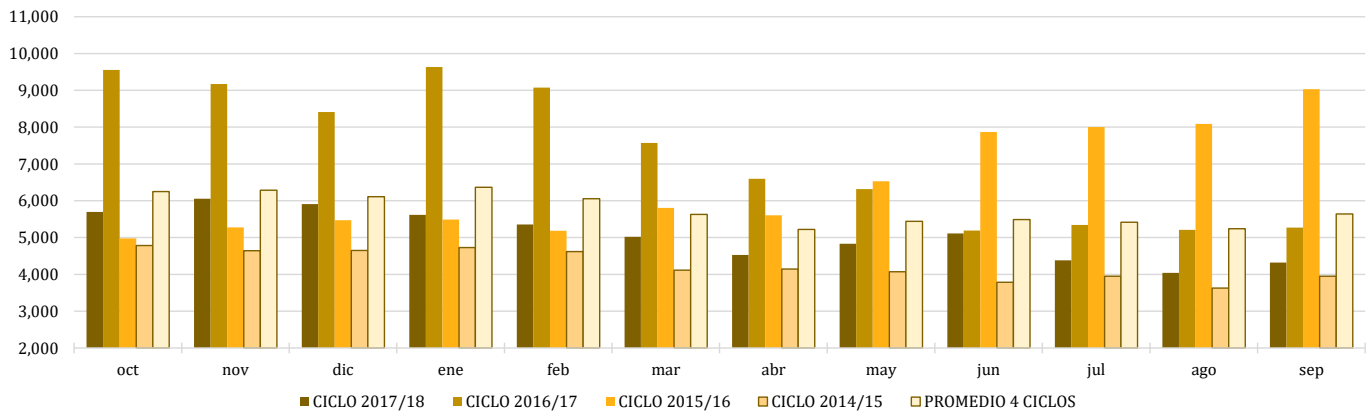

REPORTE SEMANAL DE PRECIOS DE AZÚCAR,

No. 49, ciclo azucarero 2017/18

al 7/Sep/2018



Histórico de precios de azúcar estándar (MX\$/t)

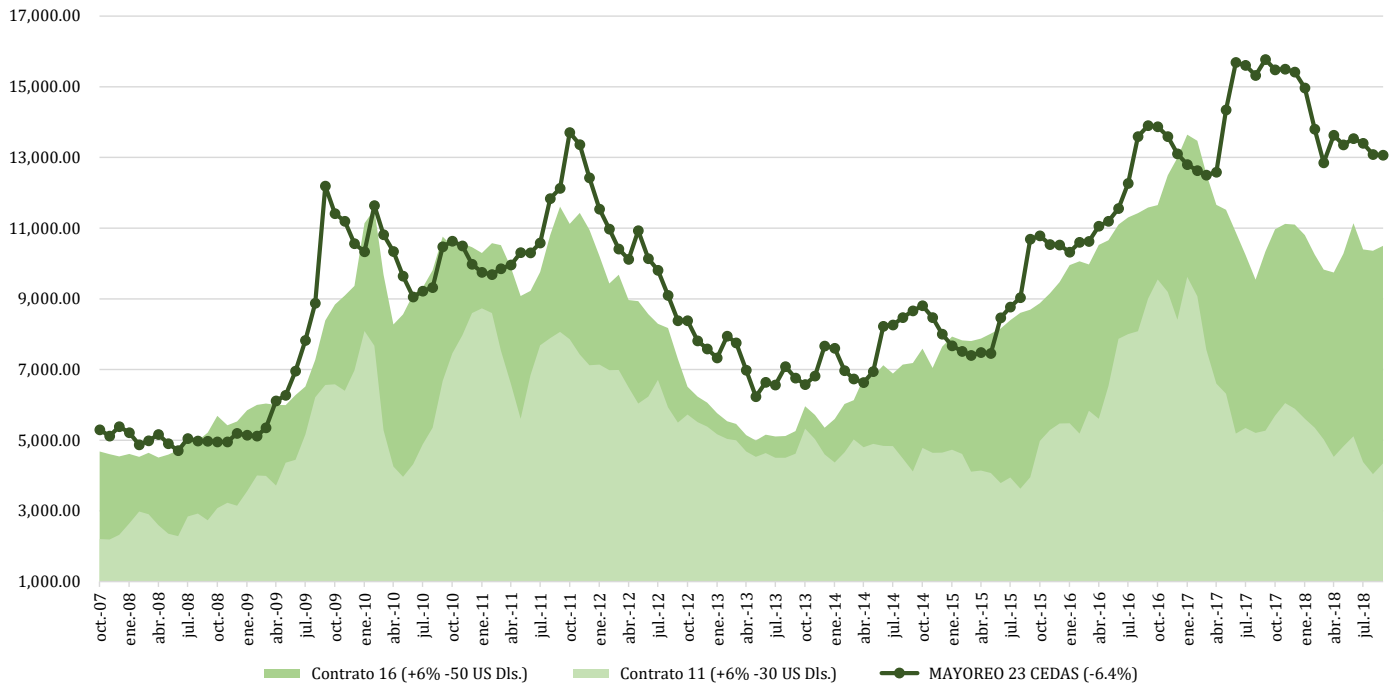

Histórico de precios de azúcar refinada (MX\$/t)

