

REPORTE SEMANAL DE PRECIOS DE AZÚCAR,

No. 47, ciclo azucarero 2017/18

al 24/Ago/2018



PRECIOS RECIENTES

| CONCEPTO | 20/08/2018 | 21/08/2018 | 22/08/2018 | 23/08/2018 | 24/08/2018 | Promedio Semanal | Promedio Mensual | Promedio del ciclo |
|---|------------|------------|------------|------------|------------|------------------|------------------|--------------------|
| Tipo de cambio fix (MX Pesos / US Dólar) | 19.03 | 18.88 | 18.82 | 18.87 | 18.83 | 18.89 | 18.82 | 19.03 |
| MX \$ / TONELADA | | | | | | | | |
| AZÚCAR ESTÁNDAR | | | | | | | | |
| Mayoreo 23 CEDAS (-6.4%) | 13,169.51 | 13,166.46 | 13,181.81 | 13,175.22 | 13,188.44 | 13,176.29 | 13,055.74 | 14,109.72 |
| Contrato 16 (+6% -50 US Dls.) | 10,455.63 | 10,305.88 | 10,250.71 | 10,299.77 | 10,285.99 | 10,319.60 | 10,360.57 | 10,547.15 |
| Contrato 11 (+6% -30 US Dls.) | 3,916.34 | 3,920.33 | 3,912.11 | 3,895.96 | 3,937.50 | 3,916.45 | 4,030.16 | 5,148.50 |
| Consumidor * | --- | --- | --- | --- | --- | 23,938.33 | 23,891.02 | 24,589.32 |
| AZÚCAR REFINADA | | | | | | | | |
| Mayoreo 20 CEDAS | 16,368.58 | 16,376.91 | 16,376.91 | 16,371.58 | 16,436.58 | 16,386.11 | 16,387.56 | 17,389.62 |
| Contrato 5 | 5,779.56 | 5,774.90 | 5,754.42 | 5,773.36 | 5,849.81 | 5,786.41 | 5,903.55 | 6,735.78 |
| Consumidor * | --- | --- | --- | --- | --- | 28,220.00 | 28,742.50 | 28,730.99 |

* Nota: Precios promedio al consumidor en la Ciudad de México, Guadalajara, Jal., y Monterrey, N.L.

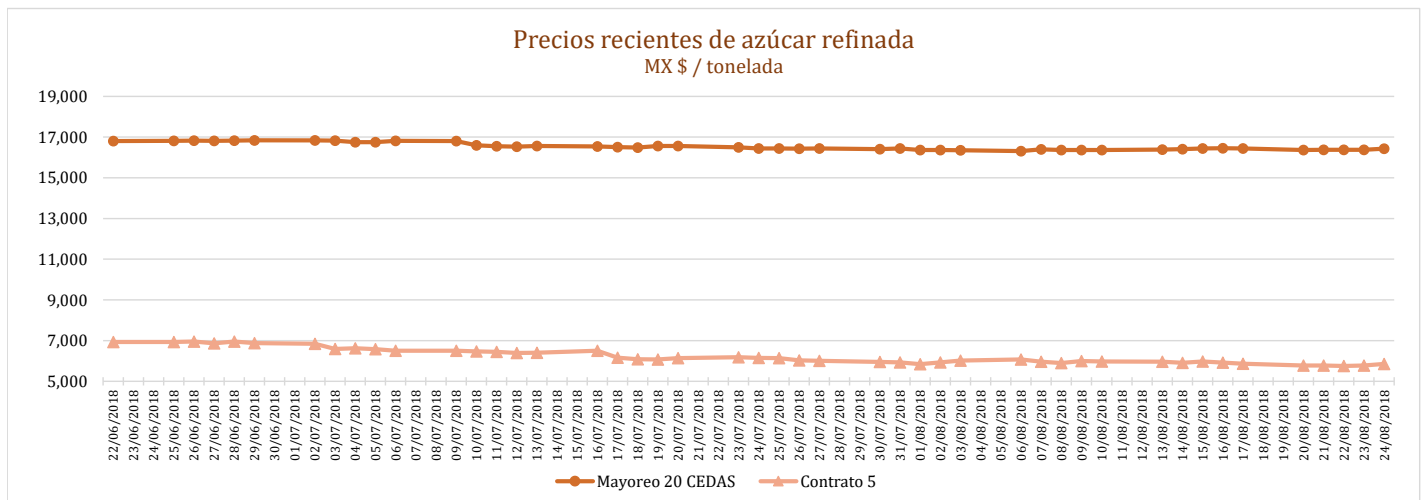
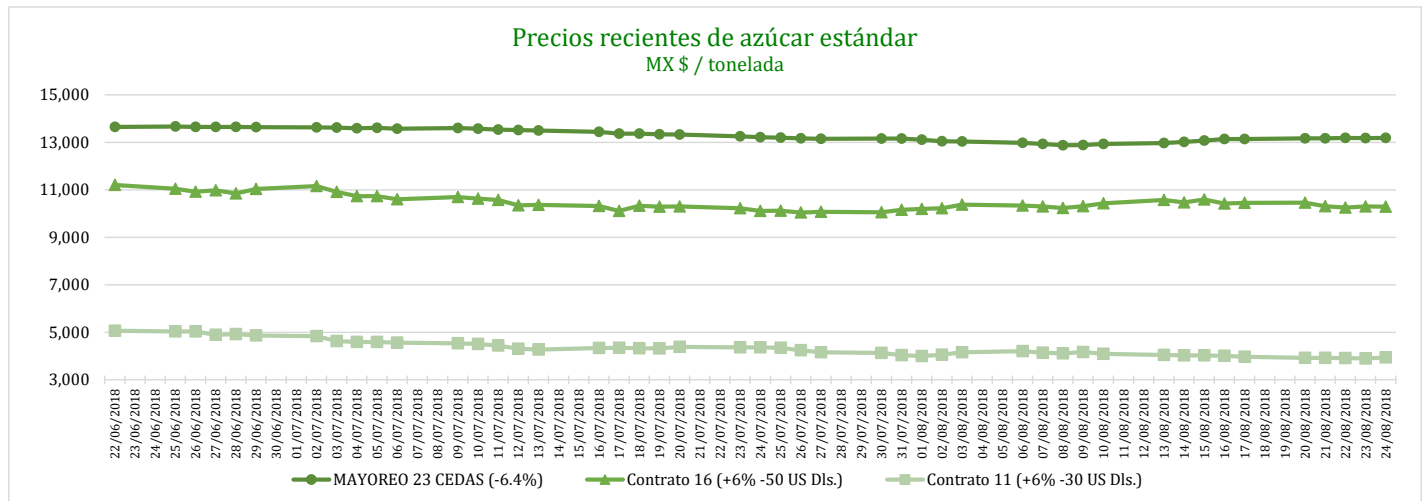

REPORTE SEMANAL DE PRECIOS DE AZÚCAR,

No. 47, ciclo azucarero 2017/18

al 24/Ago/2018



CICLO 2017/18 VS 2016/17

| CONCEPTO | Promedio semanal (Sem. 47 de cada ciclo) | | | Promedio mensual de cada ciclo | | | Promedio de cada ciclo | | |
|---|--|-----------------------|-------------|--------------------------------|----------------------|-------------|-------------------------------|----------------------------------|-------------|
| | 20 al 24 ago 2018 (a) | 21 al 25 ago 2017 (b) | Variación % | 1 al 24 ago 2018 (a) | 1 al 25 ago 2017 (b) | Variación % | 1 oct 2017 al 24 ago 2018 (a) | 1 oct al 2016 al 25 ago 2017 (b) | Variación % |
| | MX Pesos / tonelada | | (a) / (b) | MX Pesos / tonelada | | (a) / (b) | MX Pesos / tonelada | | (a) / (b) |
| Tipo de cambio fix (MX Pesos / US Dólar) | 18.89 | 17.67 | 6.91 | 18.82 | 17.80 | 5.70 | 19.03 | 19.27 | -1.27 |
| AZÚCAR ESTÁNDAR | | | | | | | | | |
| Mayoreo 23 CEDAS (-6.4%) | 13,176.29 | 15,496.21 | -14.97 | 13,055.74 | 15,261.38 | -14.45 | 14,109.72 | 13,832.13 | 2.01 |
| Contrato 16 (+6% -50 US Dls.) | 10,319.60 | 9,482.54 | 8.83 | 10,360.57 | 9,499.96 | 9.06 | 10,547.15 | 11,872.75 | -11.17 |
| Contrato 11 (+6% -30 US Dls.) | 3,916.45 | 5,146.25 | -23.90 | 4,030.16 | 5,178.80 | -22.18 | 5,148.50 | 7,441.63 | -30.81 |
| Consumidor * | 23,938.33 | 24,286.67 | -1.43 | 23,891.02 | 24,465.18 | -2.35 | 24,589.32 | 22,092.46 | 11.30 |
| AZÚCAR REFINADA | | | | | | | | | |
| Mayoreo 20 CEDAS | 16,386.11 | 18,190.08 | -9.92 | 16,387.56 | 18,041.62 | -9.17 | 17,389.62 | 16,584.33 | 4.86 |
| Contrato 5 | 5,786.41 | 6,669.25 | -13.24 | 5,903.55 | 6,715.40 | -12.09 | 6,735.78 | 9,401.84 | -28.36 |
| Consumidor * | 28,220.00 | 27,615.00 | 2.19 | 28,742.50 | 27,717.92 | 3.70 | 28,730.99 | 24,704.02 | 16.30 |

* Nota: Precios promedio al consumidor en la Ciudad de México, Guadalajara, Jal., y Monterrey, N.L.

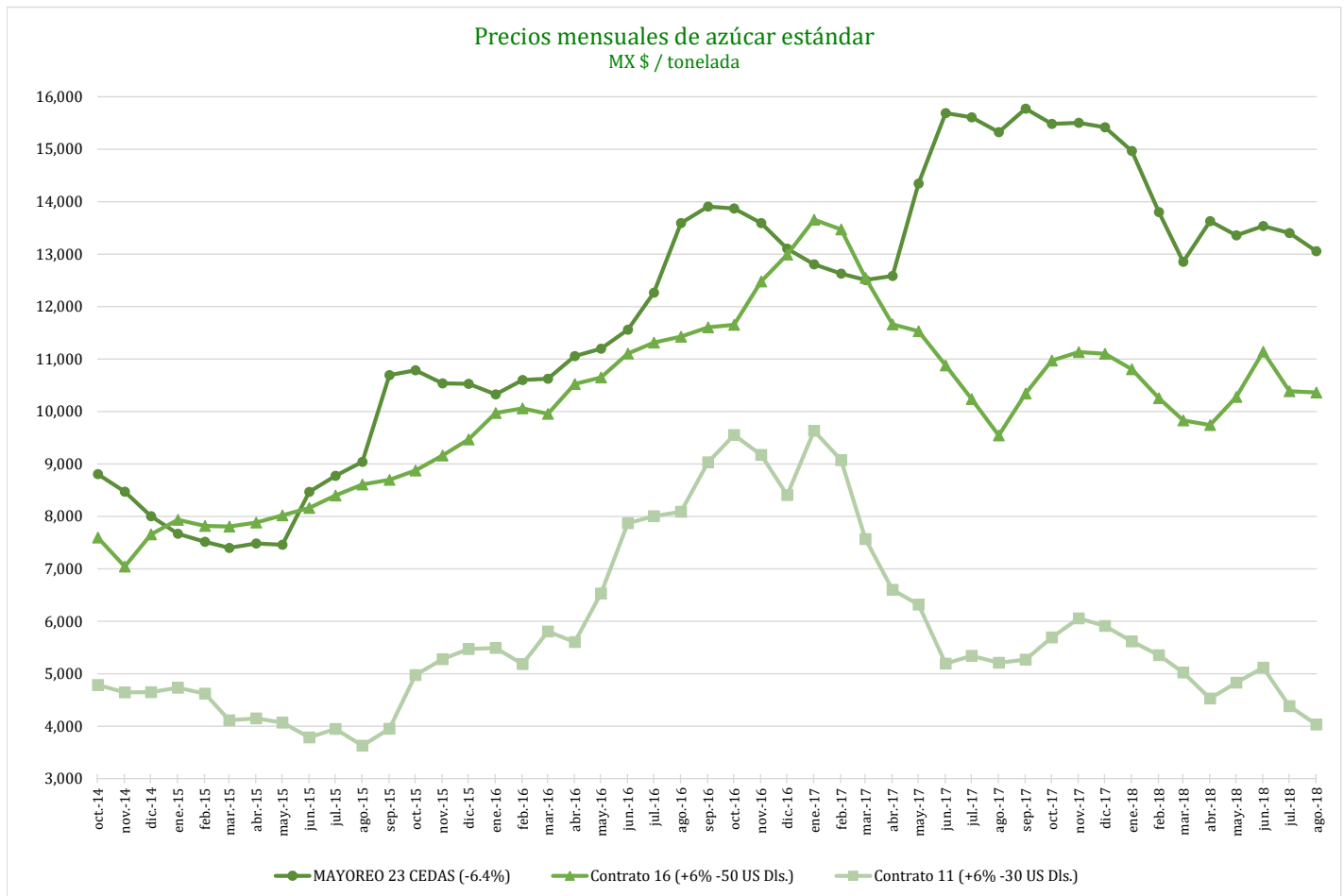

REPORTE SEMANAL DE PRECIOS DE AZÚCAR,

No. 47, ciclo azucarero 2017/18

al 24/Ago/2018



Comparativo de precios mensuales al mayoreo, 23 CEDAS -6.4%
MX \$ / tonelada

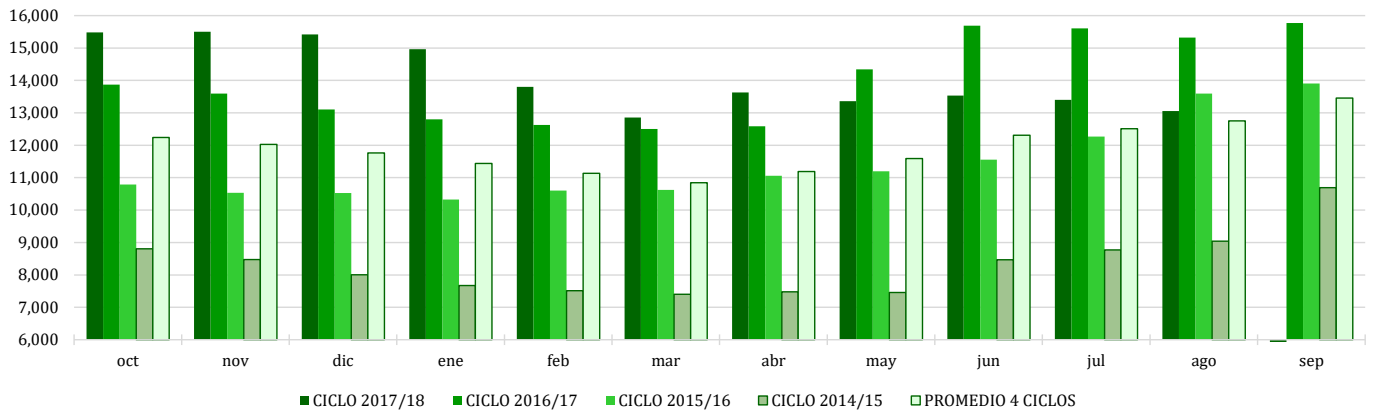

Comparativo de precios mensuales Contrato 16, +6% - 50 US Dls.
MX \$ / tonelada

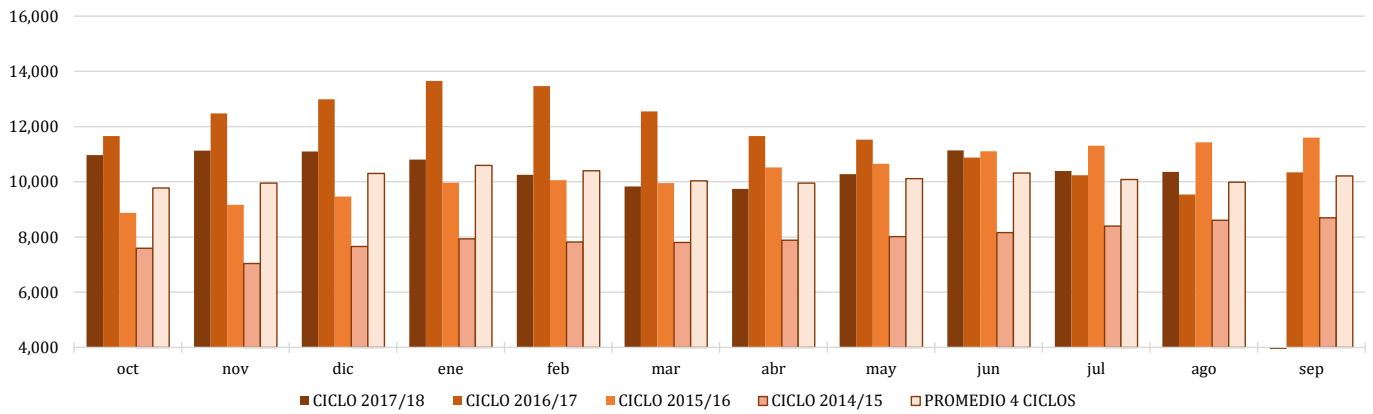

Comparativo de precios mensuales Contrato 11, +6% - 30 US Dls.
MX \$ / tonelada

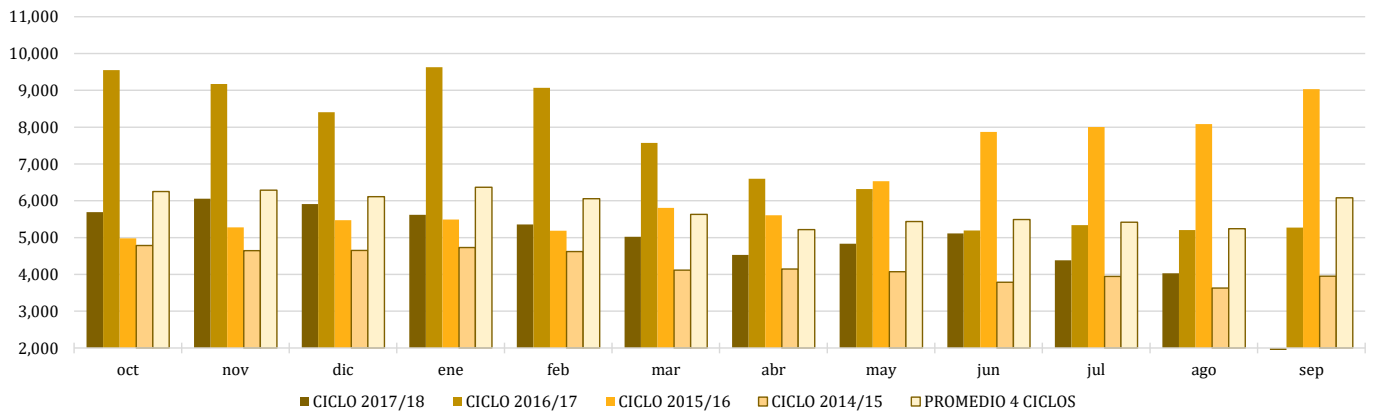

REPORTE SEMANAL DE PRECIOS DE AZÚCAR,

No. 47, ciclo azucarero 2017/18

al 24/Ago/2018



Histórico de precios de azúcar estándar (MX\$/t)

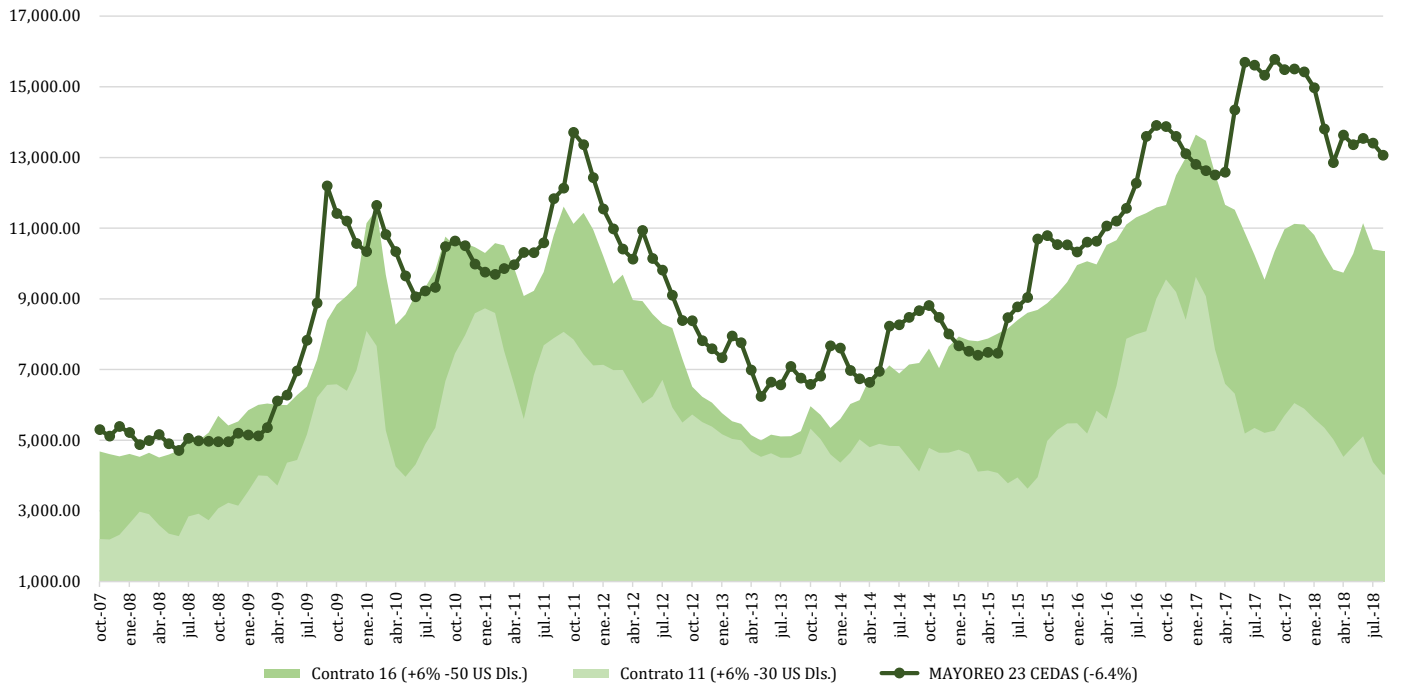

Histórico de precios de azúcar refinada (MX\$/t)

