

REPORTE SEMANAL DE PRECIOS DE AZÚCAR,

No. 46, ciclo azucarero 2017/18

al 17/Ago/2018



PRECIOS RECIENTES

| CONCEPTO | 13/08/2018 | 14/08/2018 | 15/08/2018 | 16/08/2018 | 17/08/2018 | Promedio Semanal | Promedio Mensual | Promedio del ciclo |
|-------------------------------------------------|------------|------------|------------|------------|------------|------------------|------------------|--------------------|
| Tipo de cambio fix (MX Pesos / US Dólar) | 19.18 | 19.00 | 19.23 | 19.01 | 19.06 | 19.10 | 18.79 | 19.03 |
| MX \$ / TONELADA | | | | | | | | |
| AZÚCAR ESTÁNDAR | | | | | | | | |
| Mayoreo 23 CEDAS (-6.4%) | 12,966.05 | 13,020.28 | 13,075.92 | 13,134.58 | 13,134.58 | 13,066.28 | 13,009.38 | 14,130.84 |
| Contrato 16 (+6% -50 US Dls.) | 10,569.19 | 10,464.02 | 10,589.85 | 10,422.15 | 10,450.39 | 10,499.12 | 10,376.34 | 10,552.33 |
| Contrato 11 (+6% -30 US Dls.) | 4,041.25 | 4,020.50 | 4,021.13 | 4,005.41 | 3,962.81 | 4,010.22 | 4,073.89 | 5,176.50 |
| Consumidor * | --- | --- | --- | --- | --- | 23,938.33 | 23,872.82 | 24,603.54 |
| AZÚCAR REFINADA | | | | | | | | |
| Mayoreo 20 CEDAS | 16,388.41 | 16,407.91 | 16,447.91 | 16,457.91 | 16,439.58 | 16,428.34 | 16,388.11 | 17,412.33 |
| Contrato 5 | 5,961.18 | 5,911.96 | 5,977.90 | 5,915.91 | 5,861.41 | 5,925.67 | 5,948.61 | 6,757.07 |
| Consumidor * | --- | --- | --- | --- | --- | 28,810.00 | 28,916.67 | 28,742.10 |

* Nota: Precios promedio al consumidor en la Ciudad de México, Guadalajara, Jal., y Monterrey, N.L.

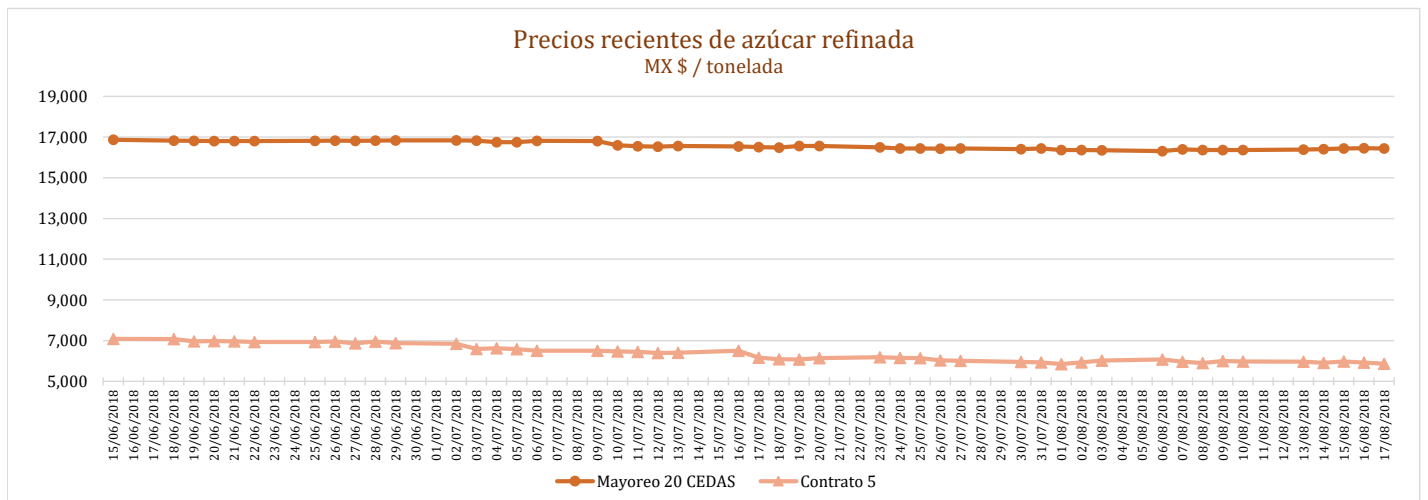
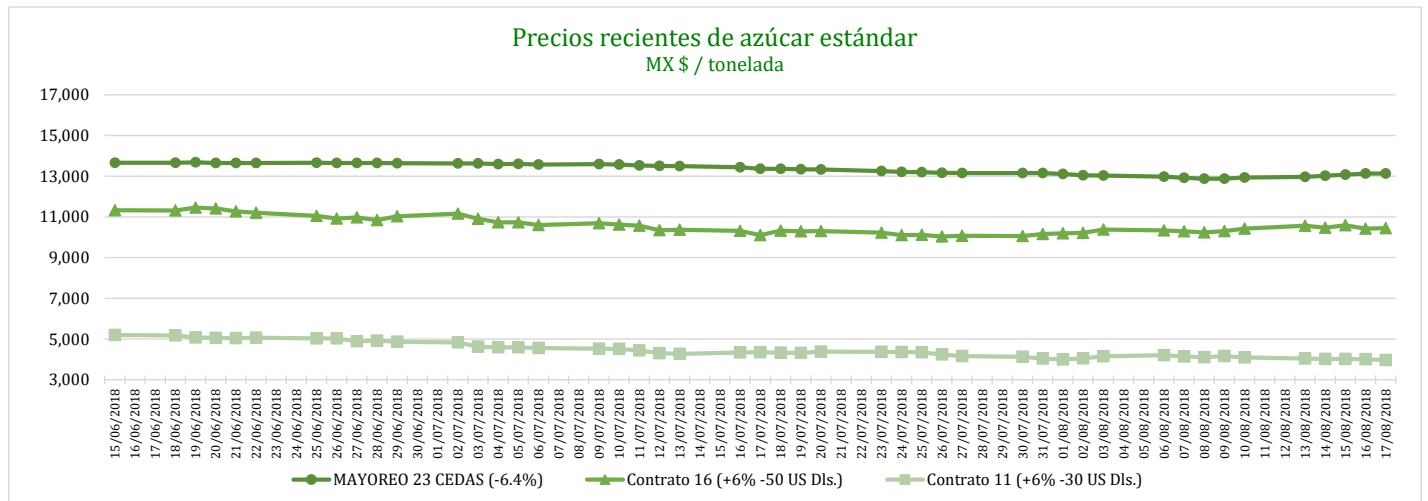

REPORTE SEMANAL DE PRECIOS DE AZÚCAR,

No. 46, ciclo azucarero 2017/18

al 17/Ago/2018



CICLO 2017/18 VS 2016/17

| CONCEPTO | Promedio semanal (Sem. 46 de cada ciclo) | | | Promedio mensual de cada ciclo | | | Promedio de cada ciclo | | |
|-------------------------------------------------|------------------------------------------|-----------------------|-------------|--------------------------------|----------------------|-------------|-------------------------------|----------------------------------|-------------|
| | 13 al 17 ago 2018 (a) | 14 al 18 ago 2017 (b) | Variación % | 1 al 17 ago 2018 (a) | 1 al 18 ago 2017 (b) | Variación % | 1 oct 2017 al 17 ago 2018 (a) | 1 oct al 2016 al 18 ago 2017 (b) | Variación % |
| | MX Pesos / tonelada | | (a) / (b) | MX Pesos / tonelada | | (a) / (b) | MX Pesos / tonelada | | (a) / (b) |
| Tipo de cambio fix (MX Pesos / US Dólar) | 19.10 | 17.79 | 7.37 | 18.79 | 17.85 | 5.26 | 19.03 | 19.31 | -1.43 |
| AZÚCAR ESTÁNDAR | | | | | | | | | |
| Mayoreo 23 CEDAS (-6.4%) | 13,066.28 | 15,247.37 | -14.30 | 13,009.38 | 15,177.52 | -14.29 | 14,130.84 | 13,794.48 | 2.44 |
| Contrato 16 (+6% -50 US Dls.) | 10,499.12 | 9,480.16 | 10.75 | 10,376.34 | 9,506.18 | 9.15 | 10,552.33 | 11,927.08 | -11.53 |
| Contrato 11 (+6% -30 US Dls.) | 4,010.22 | 4,975.45 | -19.40 | 4,073.89 | 5,190.42 | -21.51 | 5,176.50 | 7,493.80 | -30.92 |
| Consumidor * | 23,938.33 | 24,350.00 | -1.69 | 23,872.82 | 24,528.93 | -2.67 | 24,603.54 | 22,044.55 | 11.61 |
| AZÚCAR REFINADA | | | | | | | | | |
| Mayoreo 20 CEDAS | 16,428.34 | 18,018.79 | -8.83 | 16,388.11 | 17,988.59 | -8.90 | 17,412.33 | 16,548.00 | 5.22 |
| Contrato 5 | 5,925.67 | 6,526.85 | -9.21 | 5,948.61 | 6,731.88 | -11.64 | 6,757.07 | 9,462.84 | -28.59 |
| Consumidor * | 28,810.00 | 27,731.67 | 3.89 | 28,916.67 | 27,791.11 | 4.05 | 28,742.10 | 24,640.74 | 16.64 |

* Nota: Precios promedio al consumidor en la Ciudad de México, Guadalajara, Jal., y Monterrey, N.L.

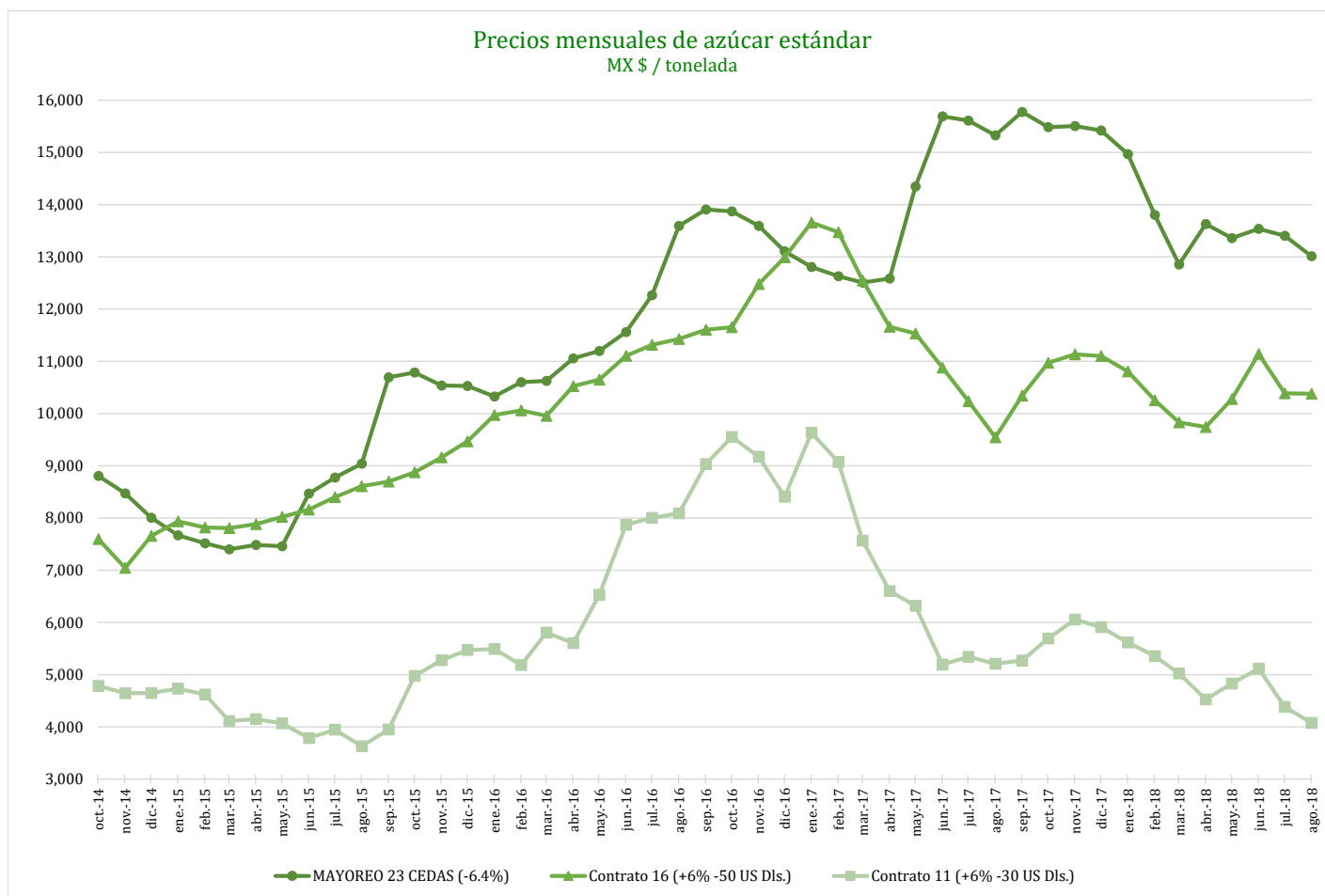

REPORTE SEMANAL DE PRECIOS DE AZÚCAR,

No. 46, ciclo azucarero 2017/18

al 17/Ago/2018



Comparativo de precios mensuales al mayoreo, 23 CEDAS -6.4%
MX \$ / tonelada

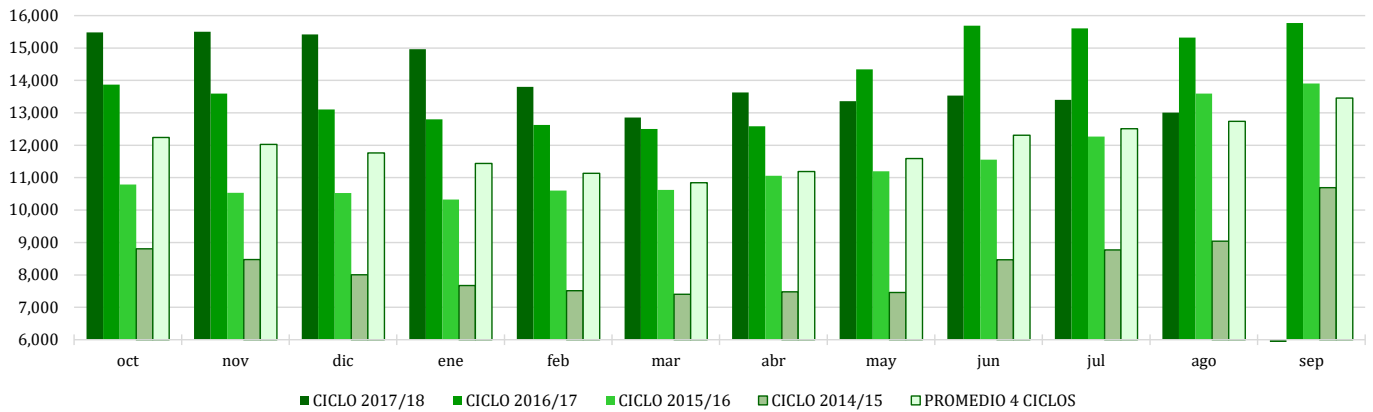

Comparativo de precios mensuales Contrato 16, +6% - 50 US Dls.
MX \$ / tonelada

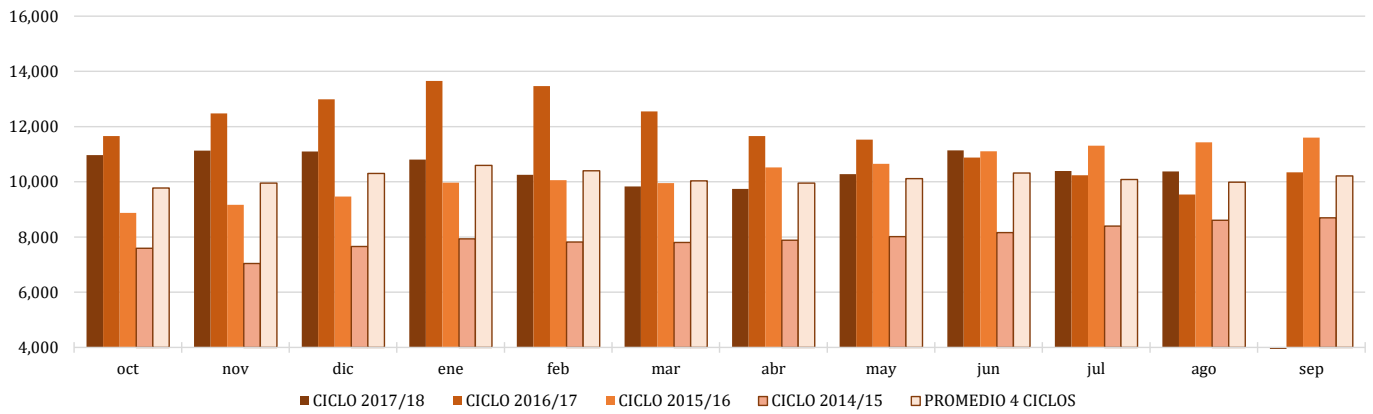

Comparativo de precios mensuales Contrato 11, +6% - 30 US Dls.
MX \$ / tonelada

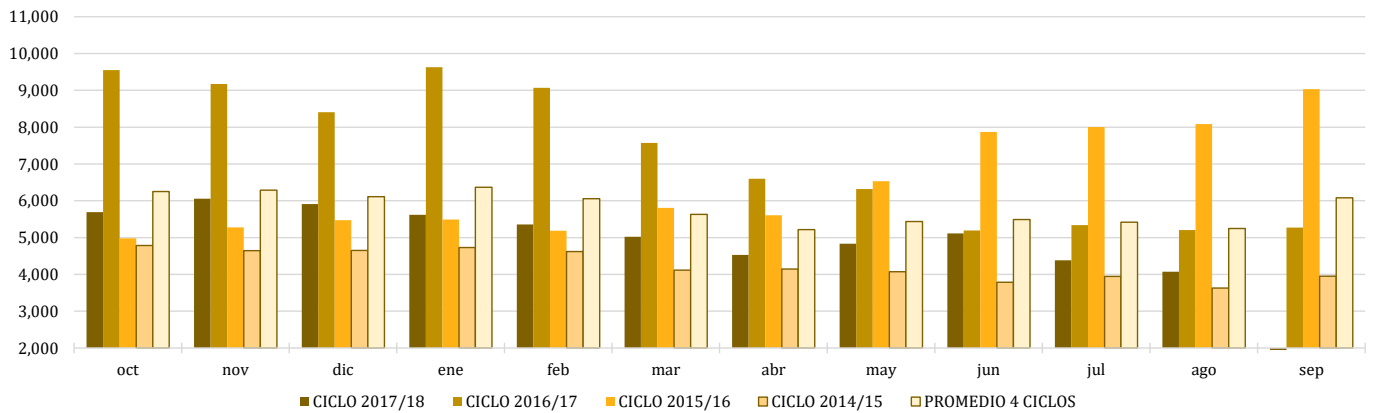

REPORTE SEMANAL DE PRECIOS DE AZÚCAR,

No. 46, ciclo azucarero 2017/18

al 17/Ago/2018



Histórico de precios de azúcar estándar (MX\$/t)

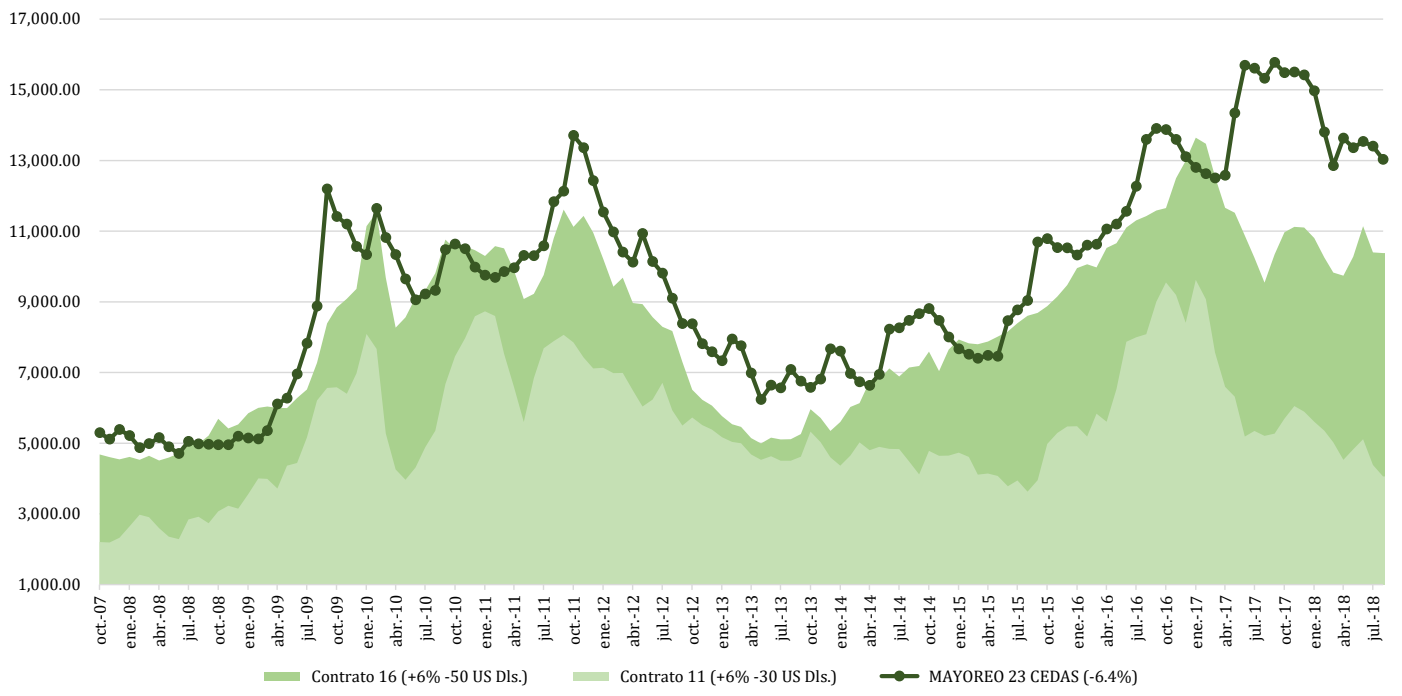

Histórico de precios de azúcar refinada (MX\$/t)

