

## REPORTE SEMANAL DE PRECIOS DE AZÚCAR,

No. 17, ciclo azucarero 2017/18

al 26/Ene/2018



### PRECIOS RECIENTES

| CONCEPTO  | 22/01/2018 | 23/01/2018 | 24/01/2018 | 25/01/2018 | 26/01/2018 | Promedio Semanal | Promedio Mensual | Promedio del ciclo |
|---|------------|------------|------------|------------|------------|------------------|------------------|--------------------|
| <b>Tipo de cambio fix (MX Pesos / US Dólar)</b> | 18.71      | 18.80      | 18.52      | 18.48      | 18.47      | 18.59            | 18.95            | 18.96              |
| <b>MX \$ / TONELADA</b>                         |            |            |            |            |            |                  |                  |                    |
| <b>AZÚCAR ESTÁNDAR</b>                          |            |            |            |            |            |                  |                  |                    |
| <b>Mayoreo 23 CEDAS (-6.4%)</b>                 | 14,863.05  | 14,819.33  | 14,742.90  | 14,721.33  | 14,672.68  | 14,763.86        | 15,033.29        | 15,365.59          |
| <b>Contrato 16 (+6% -50 US Dls.)</b>            | 10,739.67  | 10,723.25  | 10,511.48  | 10,475.93  | 10,405.08  | 10,571.08        | 10,890.56        | 11,024.11          |
| <b>Contrato 11 (+6% -30 US Dls.)</b>            | 5,197.56   | 5,230.29   | 5,139.35   | 5,162.85   | 5,211.62   | 5,188.34         | 5,663.06         | 5,829.51           |
| <b>Consumidor *</b>                             | ---        | ---        | ---        | ---        | ---        | 25,100.00        | 25,260.61        | 25,376.51          |
| <b>AZÚCAR REFINADA</b>                          |            |            |            |            |            |                  |                  |                    |
| Mayoreo 20 CEDAS                                | 17,971.35  | 17,957.85  | 17,942.85  | 17,862.18  | 17,828.18  | 17,912.48        | 17,989.46        | 18,198.74          |
| Contrato 5                                      | 6,603.39   | 6,616.90   | 6,499.75   | 6,537.52   | 6,566.94   | 6,564.90         | 7,067.81         | 7,181.02           |
| Consumidor *                                    | ---        | ---        | ---        | ---        | ---        | 28,848.33        | 28,870.42        | 28,618.53          |

\* Nota: Precios promedio al consumidor en la Ciudad de México, Guadalajara, Jal., y Monterrey, N.L.

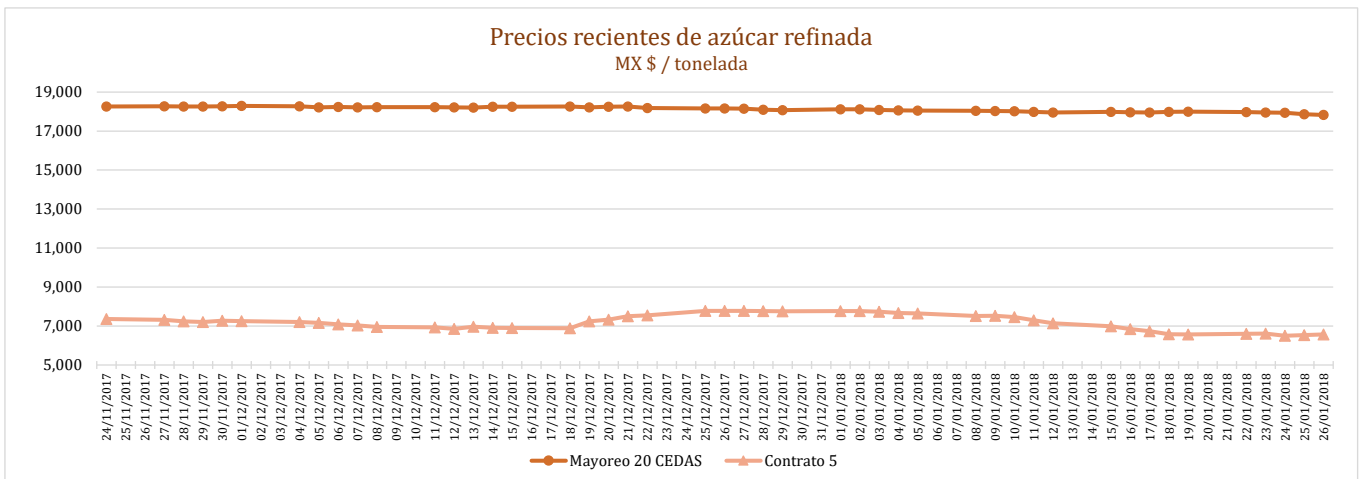
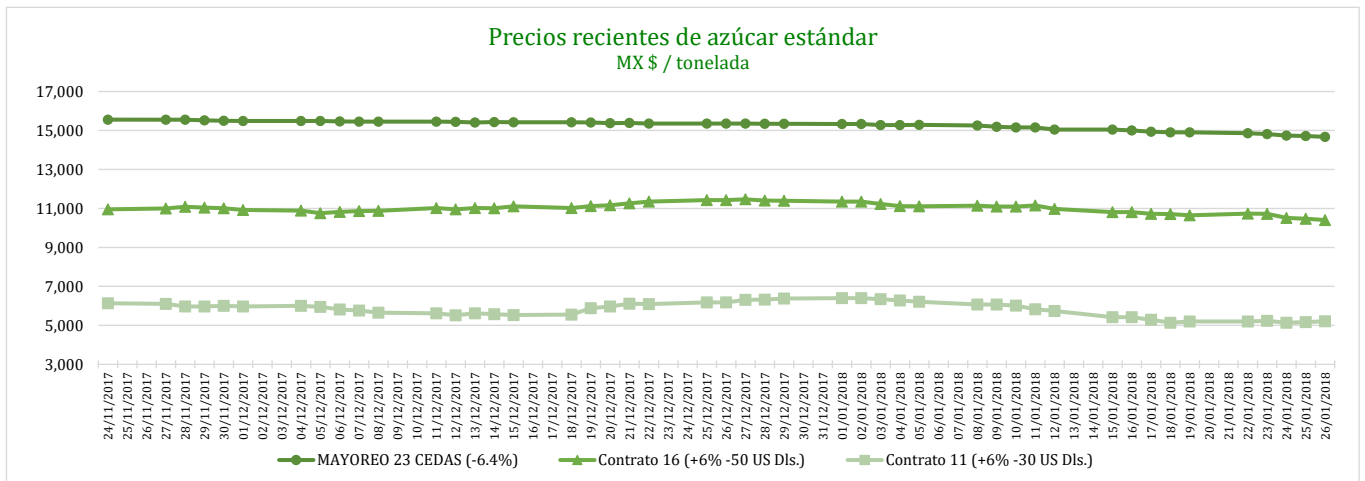

## REPORTE SEMANAL DE PRECIOS DE AZÚCAR,

No. 17, ciclo azucarero 2017/18

al 26/Ene/2018



### CICLO 2017/18 VS 2016/17

| CONCEPTO  | Promedio semanal (Sem. 17 de cada ciclo) |                       |             | Promedio mensual de cada ciclo |                      |             | Promedio de cada ciclo        |                                  |             |
|---|--|-----------------------|-------------|--------------------------------|----------------------|-------------|-------------------------------|----------------------------------|-------------|
|   | 22 al 26 Ene 2018 (a)                    | 23 al 27 Ene 2017 (b) | Variación % | 1 al 26 Ene 2018 (a)           | 1 al 27 Ene 2017 (b) | Variación % | 1 Oct 2017 al 26 Ene 2018 (a) | 1 Oct al 2016 al 27 Ene 2017 (b) | Variación % |
|   | MX Pesos / tonelada                      |                       | (a) / (b)   | MX Pesos / tonelada            |                      | (a) / (b)   | MX Pesos / tonelada           |                                  | (a) / (b)   |
| <b>Tipo de cambio fix (MX Pesos / US Dólar)</b> | 18.59                                    | 21.28                 | -12.61      | 18.95                          | 21.45                | -11.64      | 18.96                         | 20.23                            | -6.29       |
| <b>AZÚCAR ESTÁNDAR</b>                          |  |                       |             |                                |                      |             |                               |                                  |             |
| <b>Mayoreo 23 CEDAS (-6.4%)</b>                 | 14,763.86                                | 12,729.56             | 15.98       | 15,033.29                      | 12,815.21            | 17.31       | 15,365.59                     | 13,346.47                        | 15.13       |
| <b>Contrato 16 (+6% -50 US Dls.)</b>            | 10,571.08                                | 13,791.90             | -23.35      | 10,890.56                      | 13,655.63            | -20.25      | 11,024.11                     | 12,667.79                        | -12.98      |
| <b>Contrato 11 (+6% -30 US Dls.)</b>            | 5,188.34                                 | 9,530.48              | -45.56      | 5,663.06                       | 9,670.88             | -41.44      | 5,829.51                      | 9,183.65                         | -36.52      |
| <b>Consumidor *</b>                             | 25,100.00                                | 21,446.67             | 17.03       | 25,260.61                      | 21,460.00            | 17.71       | 25,376.51                     | 21,504.36                        | 18.01       |
| <b>AZÚCAR REFINADA</b>                          |  |                       |             |                                |                      |             |                               |                                  |             |
| Mayoreo 20 CEDAS                                | 17,912.48                                | 15,898.35             | 12.67       | 17,989.46                      | 15,861.32            | 13.42       | 18,198.74                     | 15,994.76                        | 13.78       |
| Contrato 5                                      | 6,564.90                                 | 11,458.14             | -42.71      | 7,067.81                       | 11,523.77            | -38.67      | 7,181.02                      | 11,039.12                        | -34.95      |
| Consumidor *                                    | 28,848.33                                | 24,150.00             | 19.45       | 28,870.42                      | 24,146.67            | 19.56       | 28,618.53                     | 23,821.03                        | 20.14       |

\* Nota: Precios promedio al consumidor en la Ciudad de México, Guadalajara, Jal., y Monterrey, N.L.

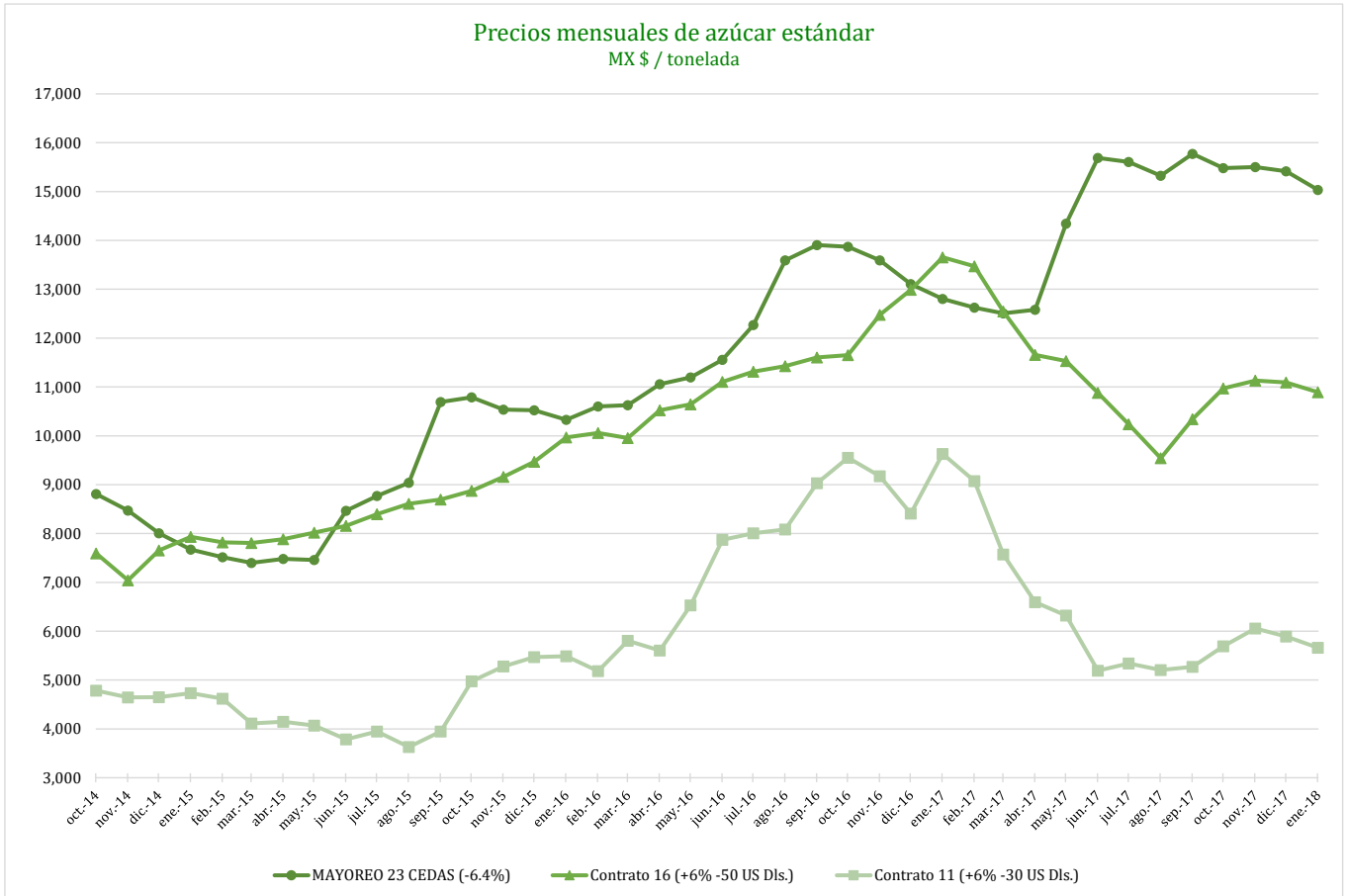

## REPORTE SEMANAL DE PRECIOS DE AZÚCAR,

No. 17, ciclo azucarero 2017/18

al 26/Ene/2018

**SAGARPA**  
SECRETARÍA DE AGRICULTURA  
GANADERÍA, DESARROLLO RURAL,  
PESCA Y ALIMENTACIÓN



Comparativo de precios mensuales al mayoreo, 23 CEDAS -6.4%  
MX \$ / tonelada

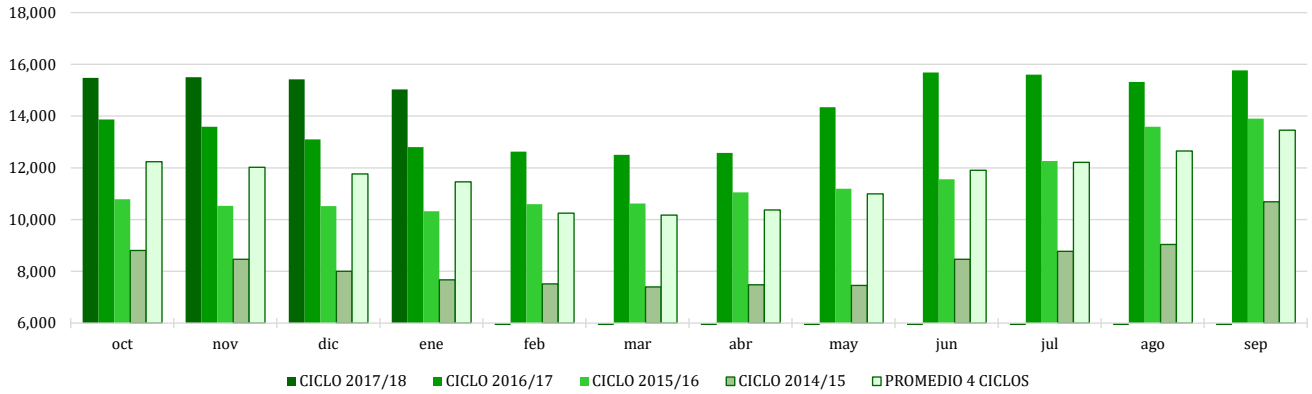

Comparativo de precios mensuales Contrato 16, +6% - 50 US Dls.  
MX \$ / tonelada

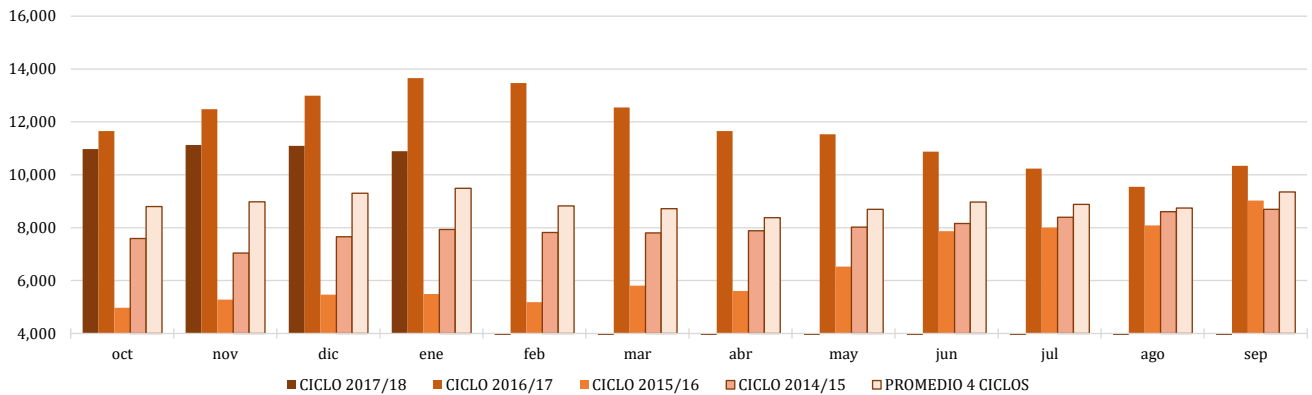

Comparativo de precios mensuales Contrato 11, +6% - 30 US Dls.  
MX \$ / tonelada

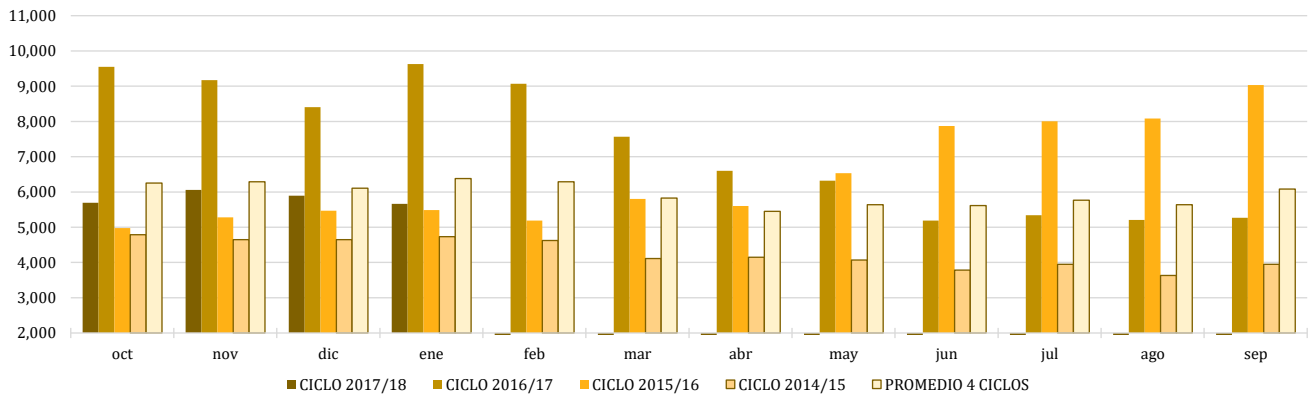

## REPORTE SEMANAL DE PRECIOS DE AZÚCAR,

No. 17, ciclo azucarero 2017/18

al 26/Ene/2018

**SAGARPA**  
SECRETARÍA DE AGRICULTURA  
GANADERÍA, DESARROLLO RURAL,  
PESCA Y ALIMENTACIÓN



### Histórico de precios de azúcar estándar (MX\$/t)

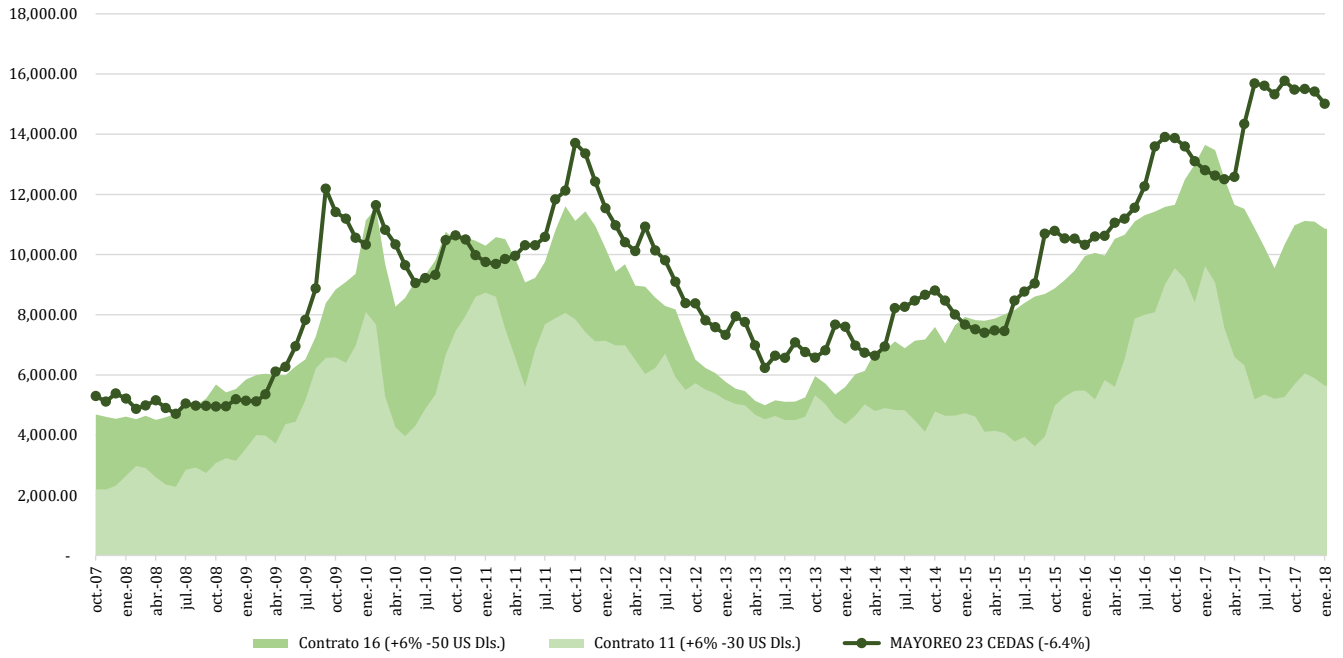

### Histórico de precios de azúcar refinada (MX\$/t)

