

REPORTE SEMANAL DE PRECIOS DE AZÚCAR,

No. 16, ciclo azucarero 2017/18

al 19/Ene/2018



PRECIOS RECIENTES

| CONCEPTO | 15/01/2018 | 16/01/2018 | 17/01/2018 | 18/01/2018 | 19/01/2018 | Promedio Semanal | Promedio Mensual | Promedio del ciclo |
|---|------------|------------|------------|------------|------------|------------------|------------------|--------------------|
| Tipo de cambio fix (MX Pesos / US Dólar) | 18.81 | 18.84 | 18.66 | 18.64 | 18.58 | 18.70 | 19.08 | 18.99 |
| MX \$ / TONELADA | | | | | | | | |
| AZÚCAR ESTÁNDAR | | | | | | | | |
| Mayoreo 23 CEDAS (-6.4%) | 15,050.17 | 15,008.35 | 14,932.54 | 14,907.31 | 14,899.37 | 14,959.55 | 15,129.51 | 15,405.18 |
| Contrato 16 (+6% -50 US Dls.) | --- | 10,815.47 | 10,728.86 | 10,717.99 | 10,646.65 | 10,727.24 | 11,013.43 | 11,053.91 |
| Contrato 11 (+6% -30 US Dls.) | --- | 5,417.00 | 5,290.77 | 5,137.34 | 5,195.69 | 5,260.20 | 5,845.65 | 5,871.69 |
| Consumidor * | --- | --- | --- | --- | --- | 25,338.33 | 25,317.98 | 25,394.01 |
| AZÚCAR REFINADA | | | | | | | | |
| Mayoreo 20 CEDAS | 17,990.08 | 17,965.75 | 17,954.85 | 17,987.47 | 17,992.47 | 17,978.12 | 18,016.96 | 18,217.58 |
| Contrato 5 | 6,986.52 | 6,845.08 | 6,732.59 | 6,580.41 | 6,568.03 | 6,742.52 | 7,247.42 | 7,221.02 |
| Consumidor * | --- | --- | --- | --- | --- | 28,901.67 | 28,877.78 | 28,604.17 |

* Nota: Precios promedio al consumidor en la Ciudad de México, Guadalajara, Jal., y Monterrey, N.L.

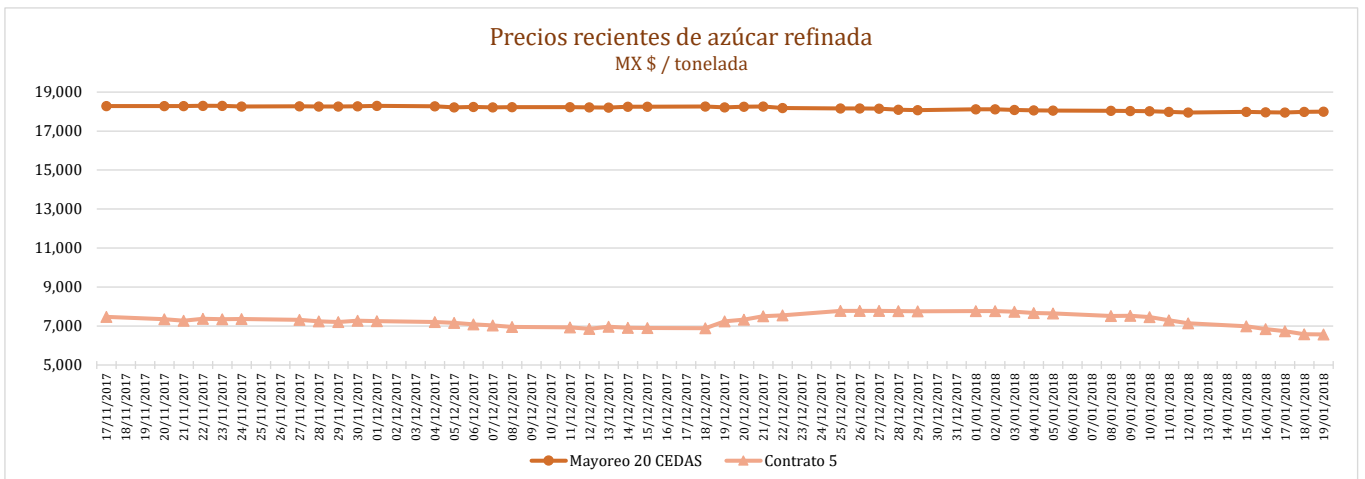
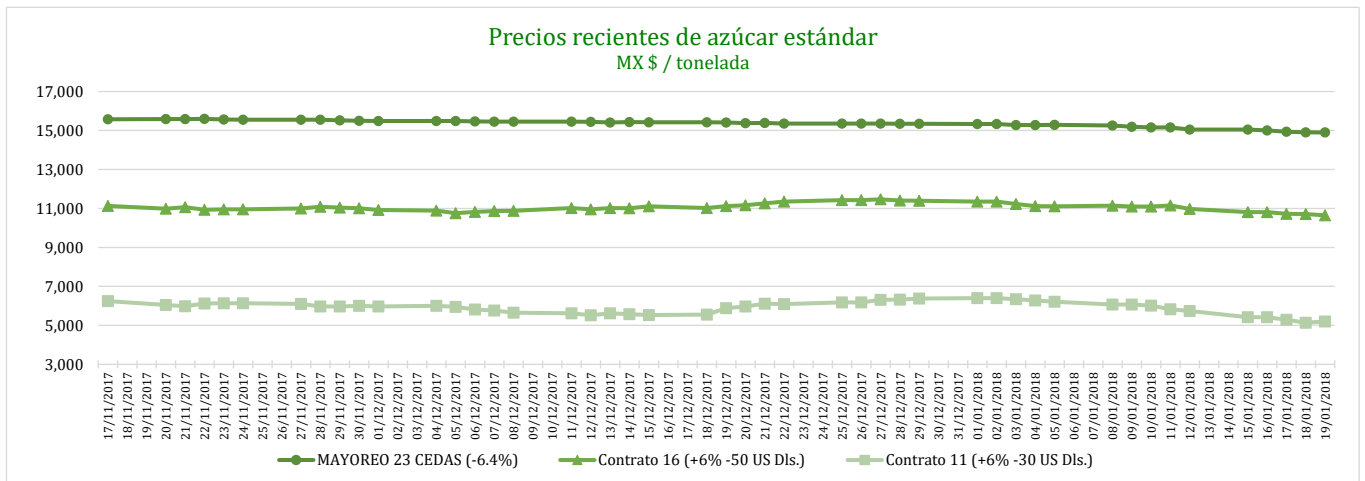

REPORTE SEMANAL DE PRECIOS DE AZÚCAR,

No. 16, ciclo azucarero 2017/18

al 19/Ene/2018



CICLO 2017/18 VS 2016/17

| CONCEPTO | Promedio semanal (Sem. 16 de cada ciclo) | | | Promedio mensual de cada ciclo | | | Promedio de cada ciclo | | |
|---|--|-----------------------|-------------|--------------------------------|----------------------|-------------|-------------------------------|--------------------------|-------------|
| | 15 al 19 Ene 2018 (a) | 16 al 20 Ene 2017 (b) | Variación % | 1 al 19 Ene 2018 (a) | 1 al 20 Ene 2017 (b) | Variación % | 1 Oct 2017 al 19 Ene 2018 (a) | 1 Oct al 20 Ene 2017 (b) | Variación % |
| | MX Pesos / tonelada | | (a) / (b) | MX Pesos / tonelada | | (a) / (b) | MX Pesos / tonelada | | (a) / (b) |
| Tipo de cambio fix (MX Pesos / US Dólar) | 18.70 | 21.74 | -13.96 | 19.08 | 21.50 | -11.29 | 18.99 | 20.17 | -5.87 |
| AZÚCAR ESTÁNDAR | | | | | | | | | |
| Mayoreo 23 CEDAS (-6.4%) | 14,959.55 | 12,807.67 | 16.80 | 15,129.51 | 12,843.76 | 17.80 | 15,405.18 | 13,386.02 | 15.08 |
| Contrato 16 (+6% -50 US Dls.) | 10,727.24 | 13,868.28 | -22.65 | 11,013.43 | 13,603.22 | -19.04 | 11,053.91 | 12,592.85 | -12.22 |
| Contrato 11 (+6% -30 US Dls.) | 5,260.20 | 9,779.23 | -46.21 | 5,845.65 | 9,724.88 | -39.89 | 5,871.69 | 9,160.53 | -35.90 |
| Consumidor * | 25,338.33 | 21,300.00 | 18.96 | 25,317.98 | 21,464.44 | 17.95 | 25,394.01 | 21,507.97 | 18.07 |
| AZÚCAR REFINADA | | | | | | | | | |
| Mayoreo 20 CEDAS | 17,978.12 | 15,847.20 | 13.45 | 18,016.96 | 15,848.97 | 13.68 | 18,217.58 | 16,000.94 | 13.85 |
| Contrato 5 | 6,742.52 | 11,634.58 | -42.05 | 7,247.42 | 11,545.65 | -37.23 | 7,221.02 | 11,011.91 | -34.43 |
| Consumidor * | 28,901.67 | 24,038.33 | 20.23 | 28,877.78 | 24,117.92 | 19.74 | 28,604.17 | 23,800.47 | 20.18 |

* Nota: Precios promedio al consumidor en la Ciudad de México, Guadalajara, Jal., y Monterrey, N.L.

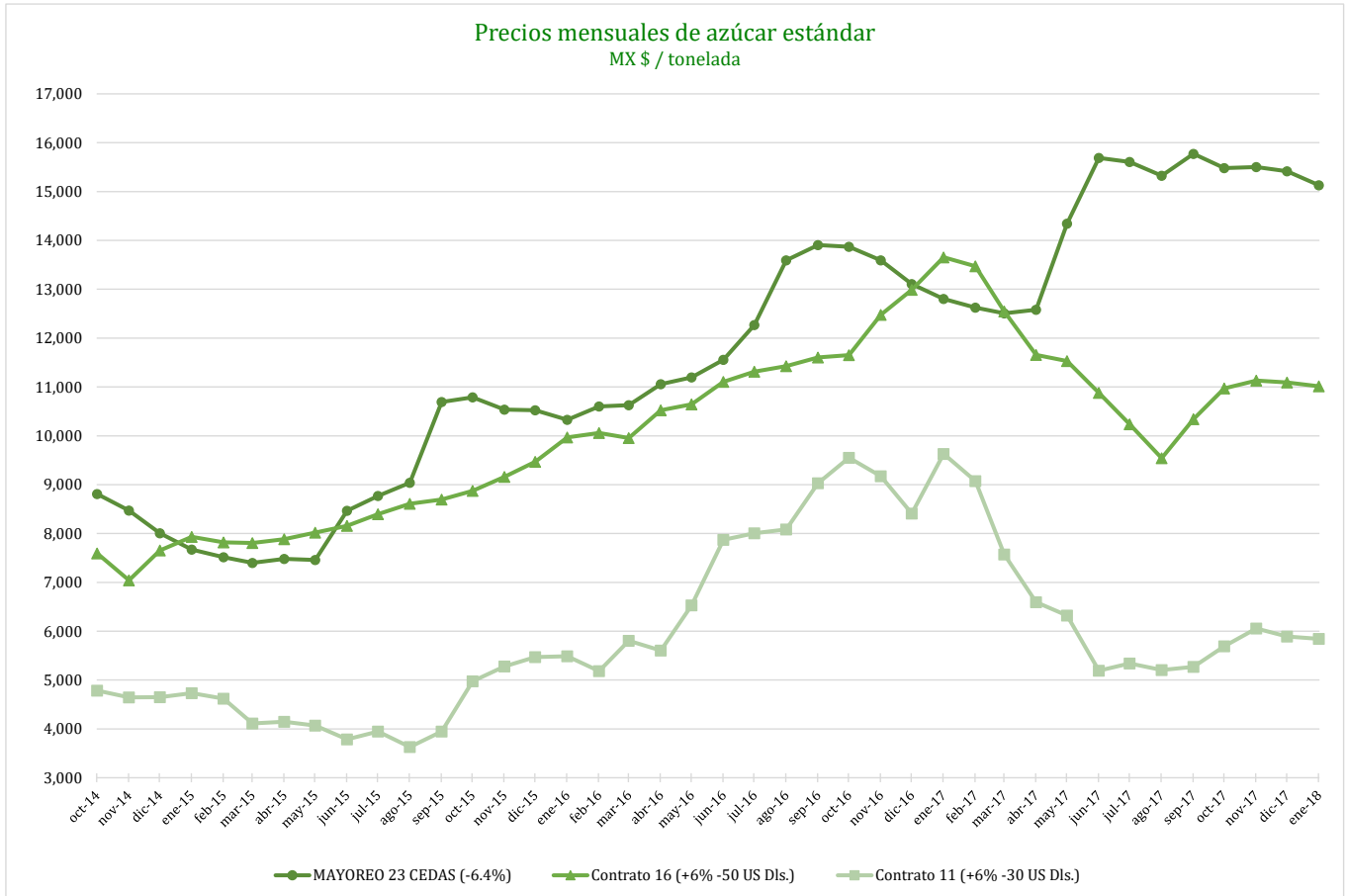

REPORTE SEMANAL DE PRECIOS DE AZÚCAR,

No. 16, ciclo azucarero 2017/18

al 19/Ene/2018

SAGARPA
SECRETARÍA DE AGRICULTURA
GANADERÍA, DESARROLLO RURAL,
PESCA Y ALIMENTACIÓN



Comparativo de precios mensuales al mayoreo, 23 CEDAS -6.4%
MX \$ / tonelada

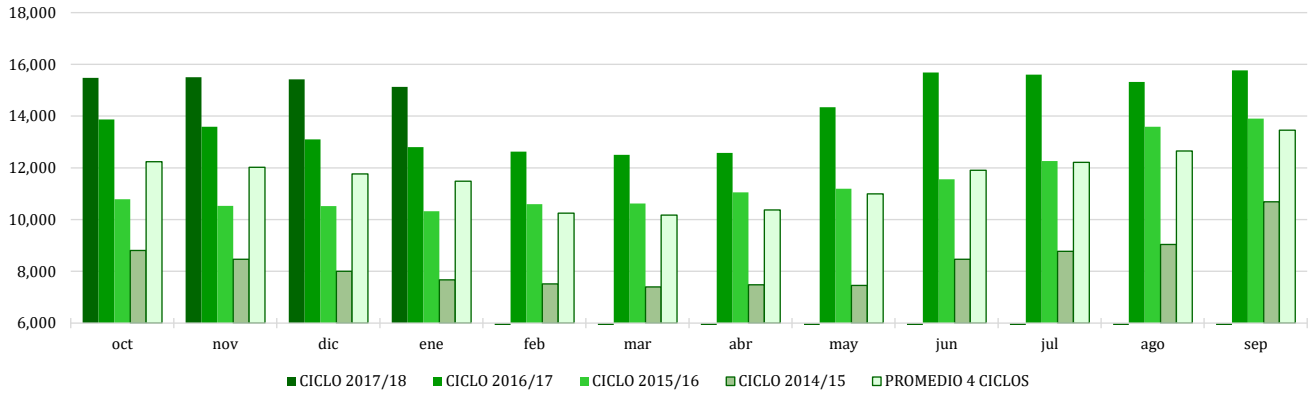

Comparativo de precios mensuales Contrato 16, +6% - 50 US Dls.
MX \$ / tonelada

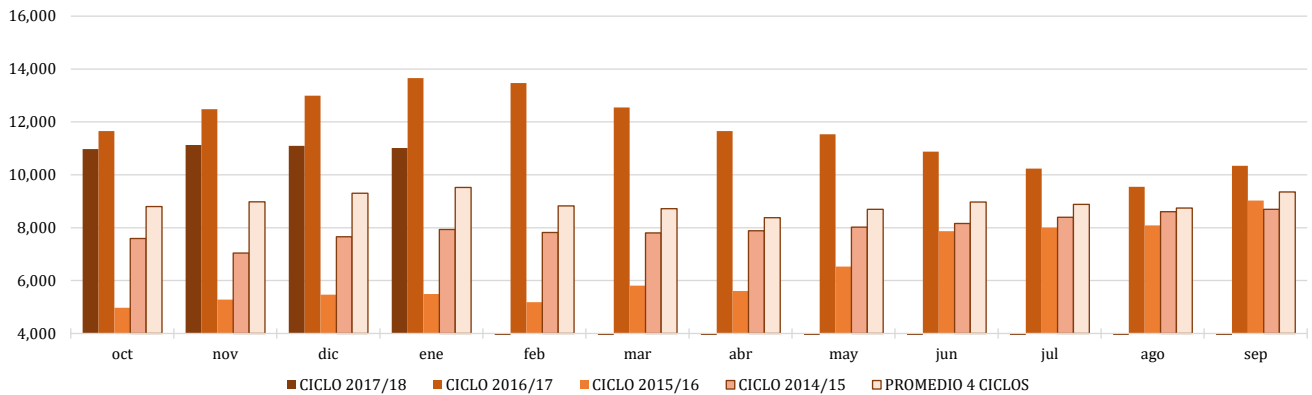

Comparativo de precios mensuales Contrato 11, +6% - 30 US Dls.
MX \$ / tonelada

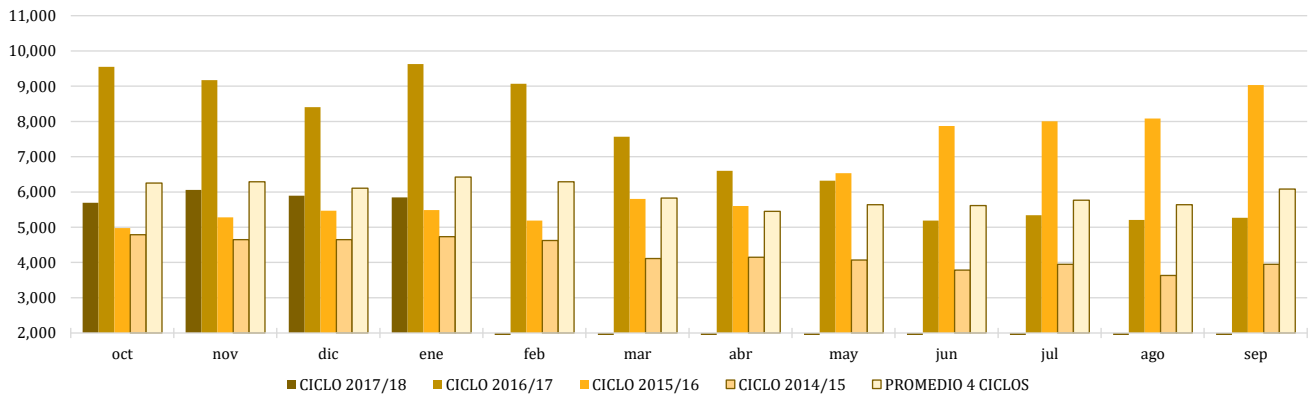

REPORTE SEMANAL DE PRECIOS DE AZÚCAR,

No. 16, ciclo azucarero 2017/18

al 19/Ene/2018

SAGARPA
SECRETARÍA DE AGRICULTURA,
GANADERÍA, DESARROLLO RURAL,
PESCA Y ALIMENTACIÓN



Histórico de precios de azúcar estándar (MX\$/t)

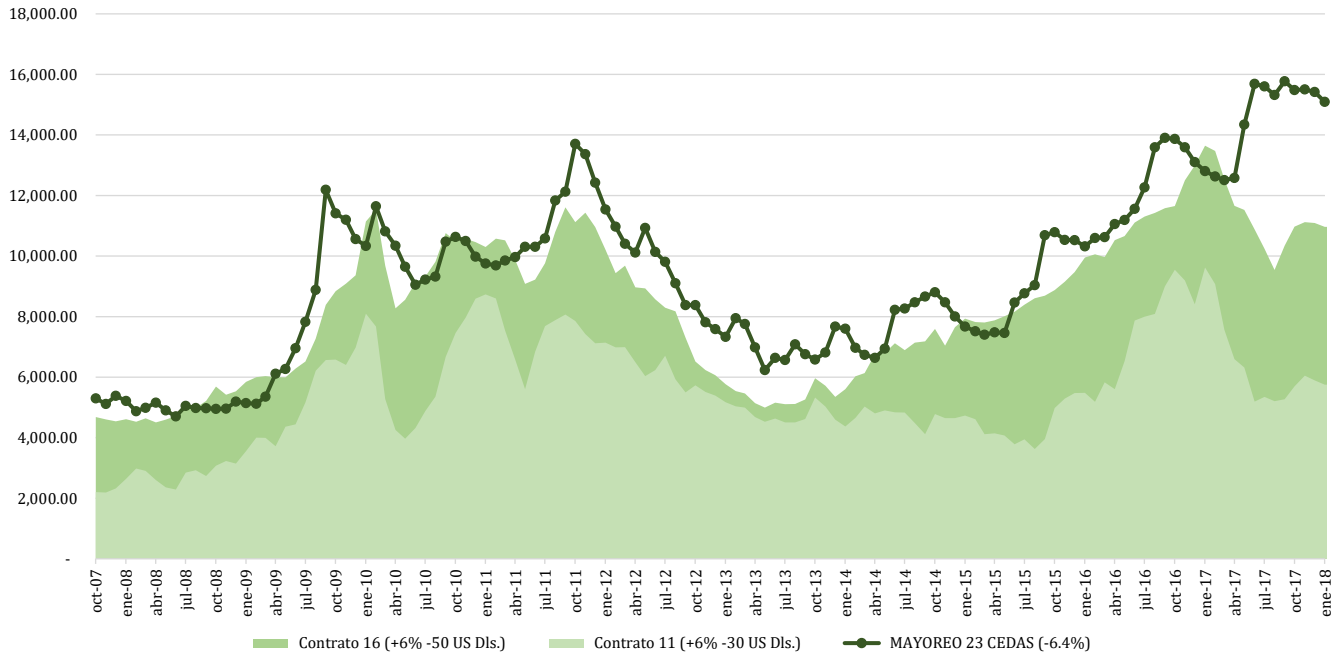

Histórico de precios de azúcar refinada (MX\$/t)

