

REPORTE SEMANAL DE PRECIOS DE AZÚCAR,

No. 11, ciclo azucarero 2017/18

al 15/Dic/2017



PRECIOS RECIENTES

| CONCEPTO | 11/12/2017 | 12/12/2017 | 13/12/2017 | 14/12/2017 | 15/12/2017 | Promedio Semanal | Promedio Mensual | Promedio del ciclo |
|-------------------------------------------------|------------|------------|------------|------------|------------|------------------|------------------|--------------------|
| Tipo de cambio fix (MX Pesos / US Dólar) | 18.97 | 18.93 | 19.14 | 19.12 | 19.13 | 19.06 | 18.91 | 18.88 |
| MX \$ / TONELADA | | | | | | | | |
| AZÚCAR ESTÁNDAR | | | | | | | | |
| Mayoreo 23 CEDAS (-6.4%) | 15,453.47 | 15,445.55 | 15,416.15 | 15,428.28 | 15,417.22 | 15,432.13 | 15,454.38 | 15,483.65 |
| Contrato 16 (+6% -50 US Dls.) | 11,023.18 | 10,954.25 | 11,025.17 | 11,009.81 | 11,113.17 | 11,025.12 | 10,932.08 | 11,024.42 |
| Contrato 11 (+6% -30 US Dls.) | 5,616.25 | 5,524.04 | 5,620.39 | 5,579.10 | 5,532.46 | 5,574.45 | 5,728.68 | 5,841.61 |
| Consumidor * | --- | --- | --- | --- | --- | 25,340.00 | 25,288.79 | 25,437.88 |
| AZÚCAR REFINADA | | | | | | | | |
| Mayoreo 20 CEDAS | 18,224.77 | 18,213.52 | 18,206.19 | 18,251.19 | 18,252.19 | 18,229.57 | 18,237.10 | 18,276.20 |
| Contrato 5 | 6,935.00 | 6,851.31 | 6,964.72 | 6,911.95 | 6,895.97 | 6,911.79 | 7,021.57 | 7,176.95 |
| Consumidor * | --- | --- | --- | --- | --- | 28,720.00 | 28,748.33 | 28,497.12 |

* Nota: Precios promedio al consumidor en la Ciudad de México, Guadalajara, Jal., y Monterrey, N.L.

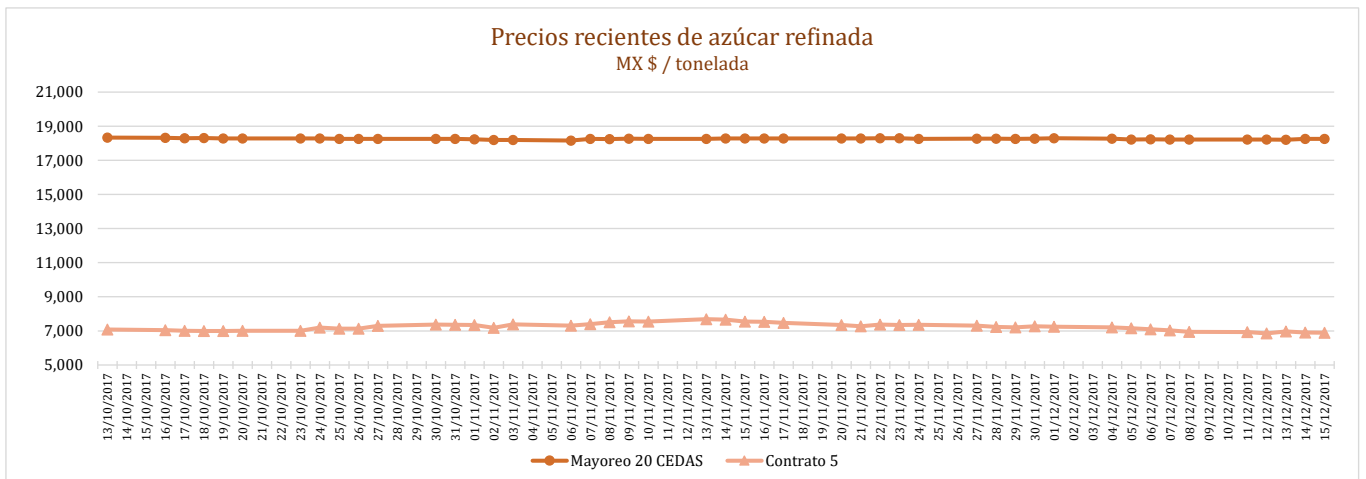
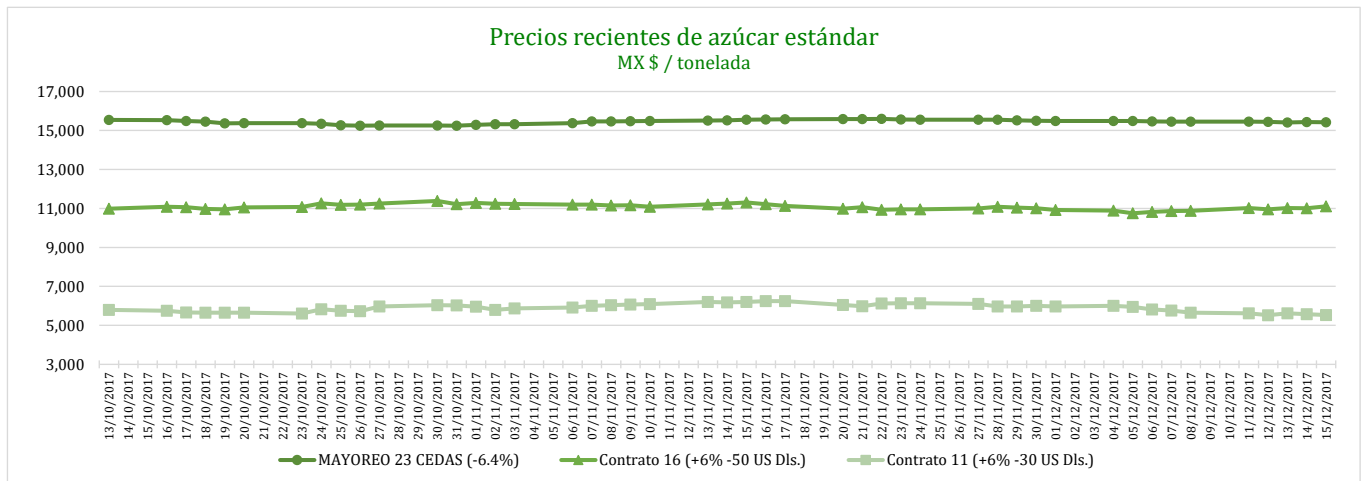

REPORTE SEMANAL DE PRECIOS DE AZÚCAR,

No. 11, ciclo azucarero 2017/18

al 15/Dic/2017



CICLO 2016/17 VS 2015/16

| CONCEPTO | Promedio semanal (Sem. 11 de cada ciclo) | | | Promedio mensual de cada ciclo | | | Promedio de cada ciclo | | |
|---------------------------------------------|------------------------------------------|--------------------------|-------------|--------------------------------|-------------------------|-------------|--------------------------|--------------------------|-------------|
| | 11 al 15 Dic 2017 (a) | 12 al 16 Dic 2016 (b) | Variación % | 1 al 15 Dic 2017 (a) | 1 al 16 Dic 2016 (b) | Variación % | 1 Oct al 15 Dic 2017 (a) | 1 Oct al 16 Dic 2016 (b) | Variación % |
| | MX Pesos / tonelada | | | MX Pesos / tonelada | | | MX Pesos / tonelada | | |
| Tipo de cambio fix (MX Pesos / US Dólar) | 19.06 | 20.36 | -6.39 | 18.91 | 20.43 | -7.44 | 18.88 | 19.72 | -4.25 |
| AZÚCAR ESTÁNDAR | | | | | | | | | |
| Mayoreo 23 CEDAS (-6.4%) | 15,432.13 | 13,106.24 | 17.75 | 15,454.38 | 13,171.29 | 17.33 | 15,483.65 | 13,610.37 | 13.76 |
| Contrato 16 (+6% -50 US Dls.) | 11,025.12 | 12,940.91 | -14.80 | 10,932.08 | 12,920.74 | -15.39 | 11,024.42 | 12,262.31 | -10.10 |
| Contrato 11 (+6% -30 US Dls.) | 5,574.45 | 8,206.44 | -32.07 | 5,728.68 | 8,455.79 | -32.25 | 5,841.61 | 9,160.94 | -36.23 |
| Consumidor * | 25,340.00 | 21,395.00 | 18.44 | 25,288.79 | 21,327.08 | 18.58 | 25,437.88 | 21,522.42 | 18.19 |
| AZÚCAR REFINADA | | | | | | | | | |
| Mayoreo 20 CEDAS | 18,229.57 | 15,858.86 | 14.95 | 18,237.10 | 15,905.87 | 14.66 | 18,276.20 | 16,071.92 | 13.72 |
| Contrato 5 | 6,911.79 | 10,134.66 | -31.80 | 7,021.57 | 10,364.62 | -32.25 | 7,176.95 | 10,981.14 | -34.64 |
| Consumidor * | 28,720.00 | 24,213.33 | 18.61 | 28,748.33 | 24,252.92 | 18.54 | 28,497.12 | 23,633.18 | 20.58 |

* Nota: Precios promedio al consumidor en la Ciudad de México, Guadalajara, Jal., y Monterrey, N.L.

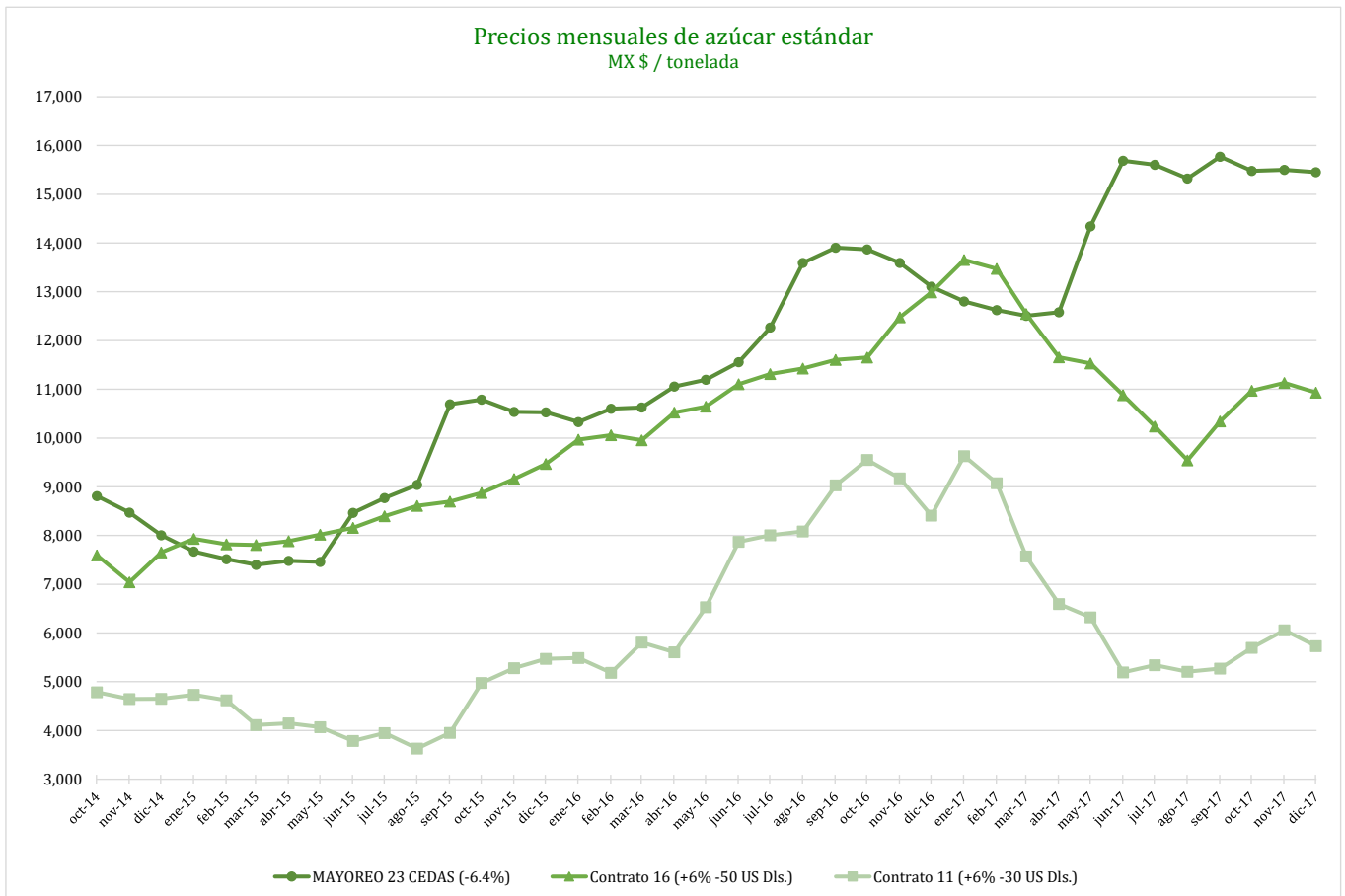

REPORTE SEMANAL DE PRECIOS DE AZÚCAR,

No. 11, ciclo azucarero 2017/18

al 15/Dic/2017

SAGARPA
SECRETARÍA DE AGRICULTURA
GANADERÍA, DESARROLLO RURAL,
PESCA Y ALIMENTACIÓN



Comparativo de precios mensuales al mayoreo, 23 CEDAS -6.4%
MX \$ / tonelada

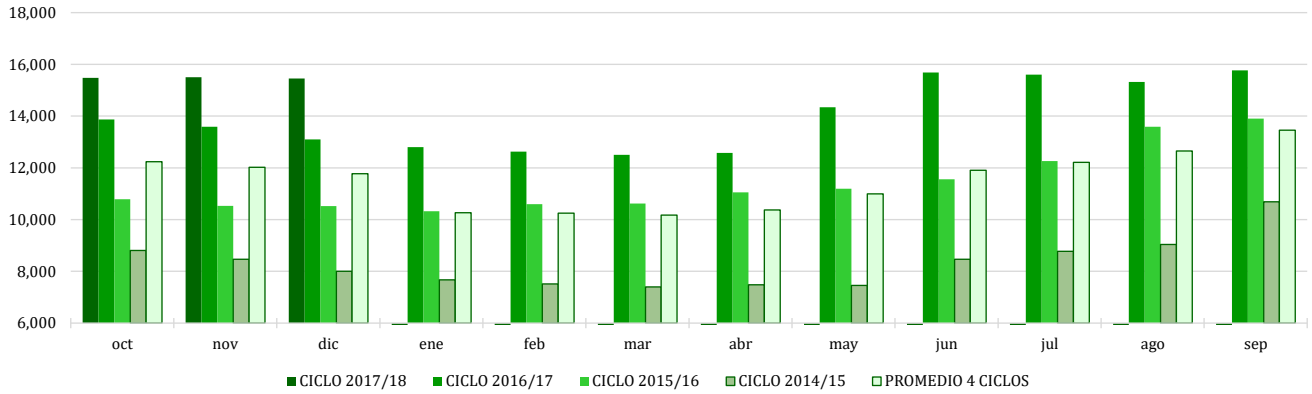

Comparativo de precios mensuales Contrato 16, +6% - 50 US Dls.
MX \$ / tonelada

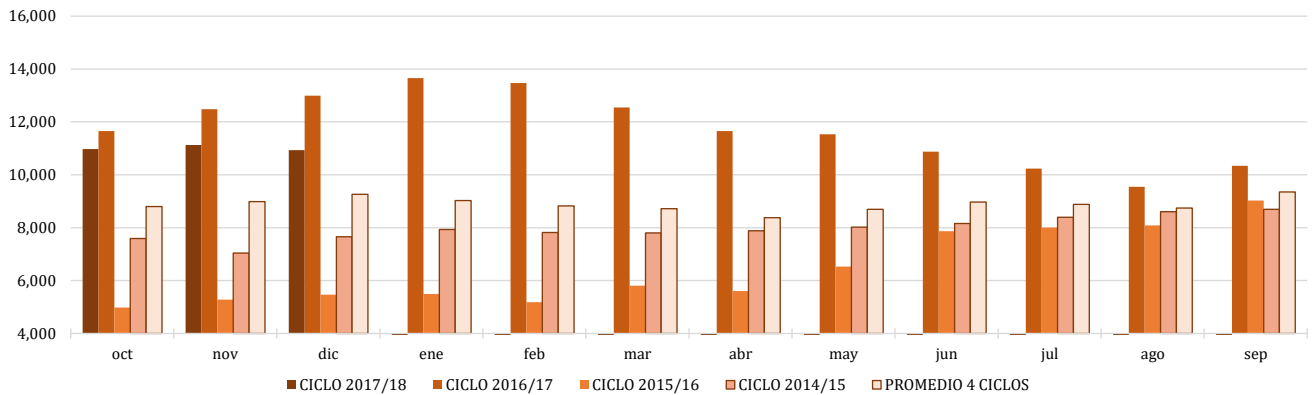

Comparativo de precios mensuales Contrato 11, +6% - 30 US Dls.
MX \$ / tonelada

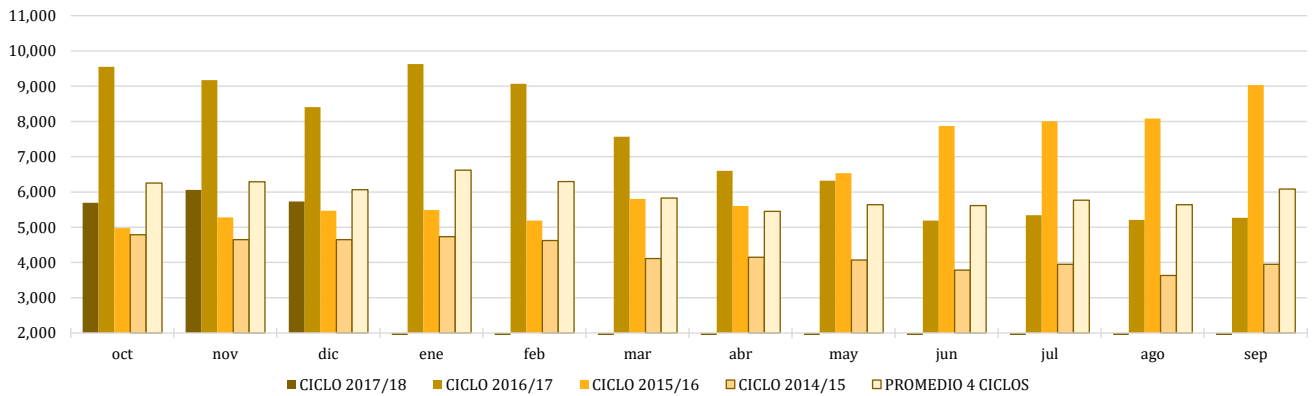

REPORTE SEMANAL DE PRECIOS DE AZÚCAR,

No. 11, ciclo azucarero 2017/18

al 15/Dic/2017

SAGARPA
SECRETARÍA DE AGRICULTURA
GANADERÍA, DESARROLLO RURAL,
PESCA Y ALIMENTACIÓN



Histórico de precios de azúcar estándar (MX\$/t)

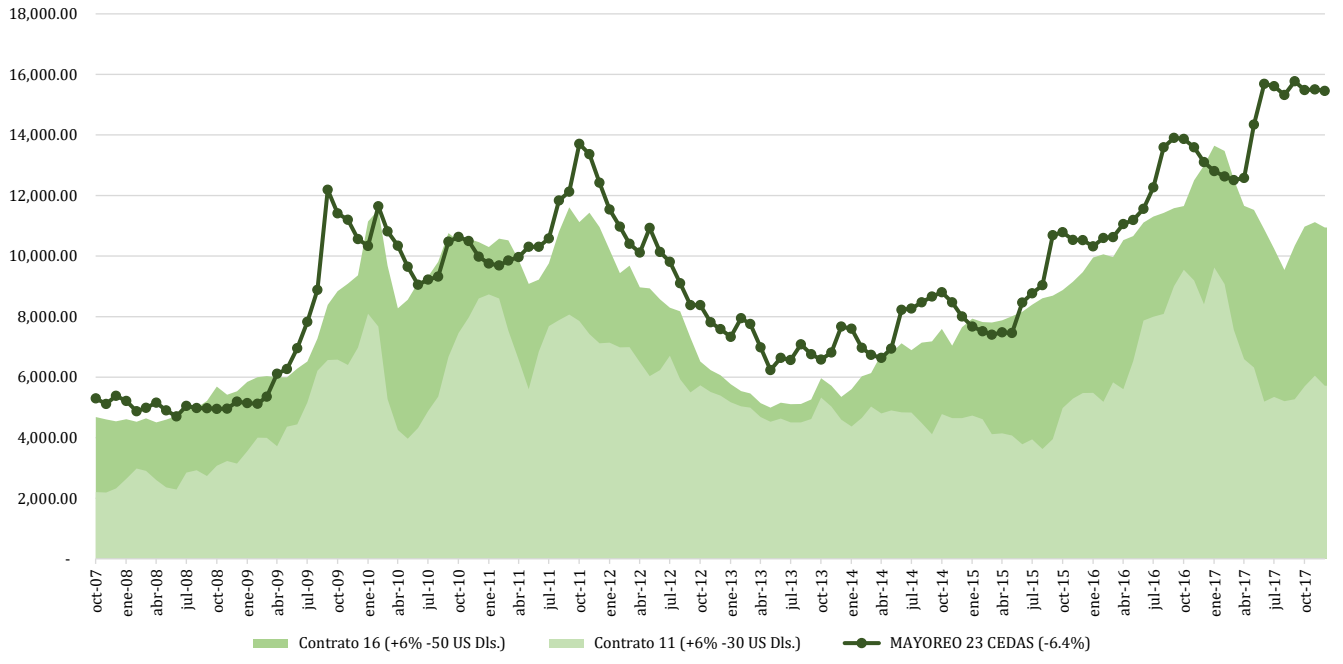

Histórico de precios de azúcar refinada (MX\$/t)

