

**PRECIOS RECIENTES**

CONCEPTO	03/07/2017	04/07/2017	05/07/2017	06/07/2017	07/07/2017	Promedio Semanal	Promedio Mensual	Promedio del ciclo
<b>Tipo de cambio fix</b> (MX Pesos / US Dólar)	18.21	18.20	18.36	18.32	18.14	18.25	18.25	19.54
<b>MX \$ / TONELADA</b>								
<b>AZÚCAR ESTÁNDAR</b>								
Mayoreo 23 CEDAS (-6.4%)	15,852.84	15,808.49	15,781.43	15,742.36	15,718.96	15,780.82	15,780.82	13,541.24
Contrato 16 (+6% -50 US Dls.)	10,777.20	---	10,899.83	10,931.68	10,750.26	10,839.74	10,839.74	12,265.38
Contrato 11 (+6% -30 US Dls.)	5,376.28	---	5,334.55	5,410.62	5,453.99	5,393.86	5,393.86	7,859.14
Consumidor *	---	---	---	---	---	23,845.00	23,845.00	21,713.92
<b>AZÚCAR REFINADA</b>								
Mayoreo 20 CEDAS	18,076.76	18,092.65	18,152.65	18,134.08	18,135.13	18,118.25	18,118.25	16,307.05
Contrato 5	7,448.24	7,501.70	7,575.36	7,620.41	7,584.08	7,545.96	7,545.96	9,876.16
Consumidor *	---	---	---	---	---	26,511.67	26,511.67	24,241.02

\* Nota: Precios promedio al consumidor en la Ciudad de México, Guadalajara, Jal., y Monterrey, N.L.

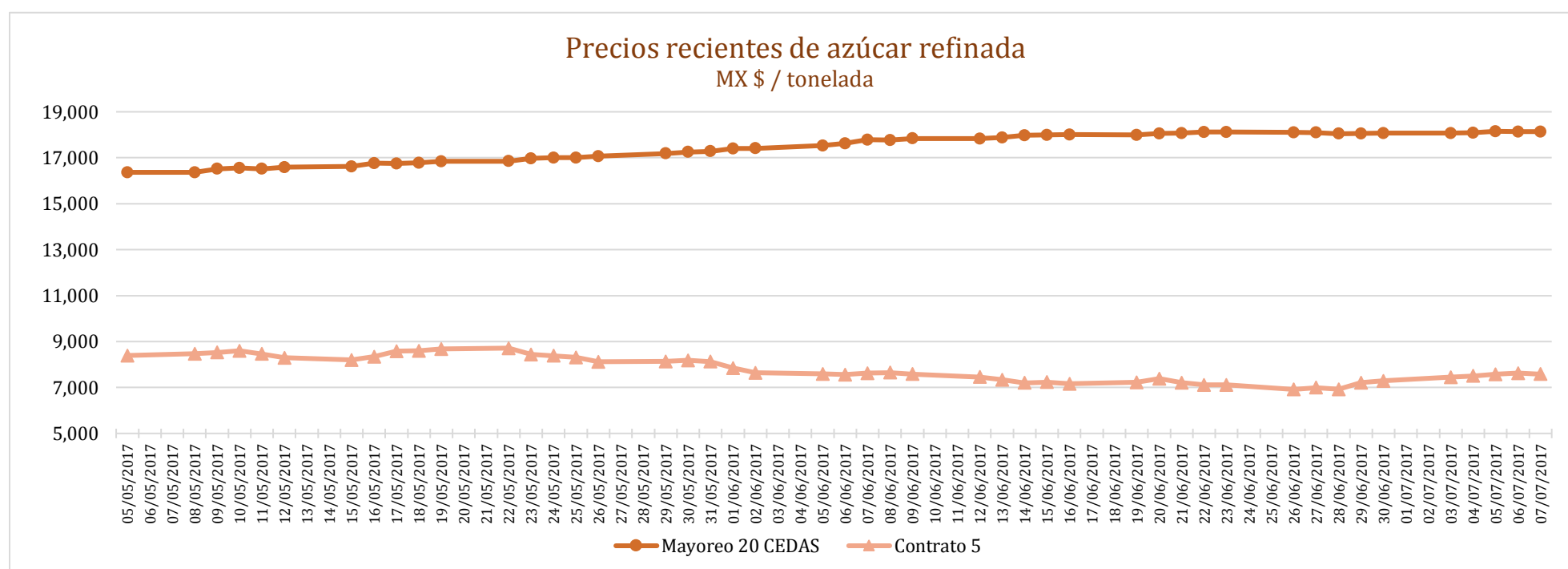
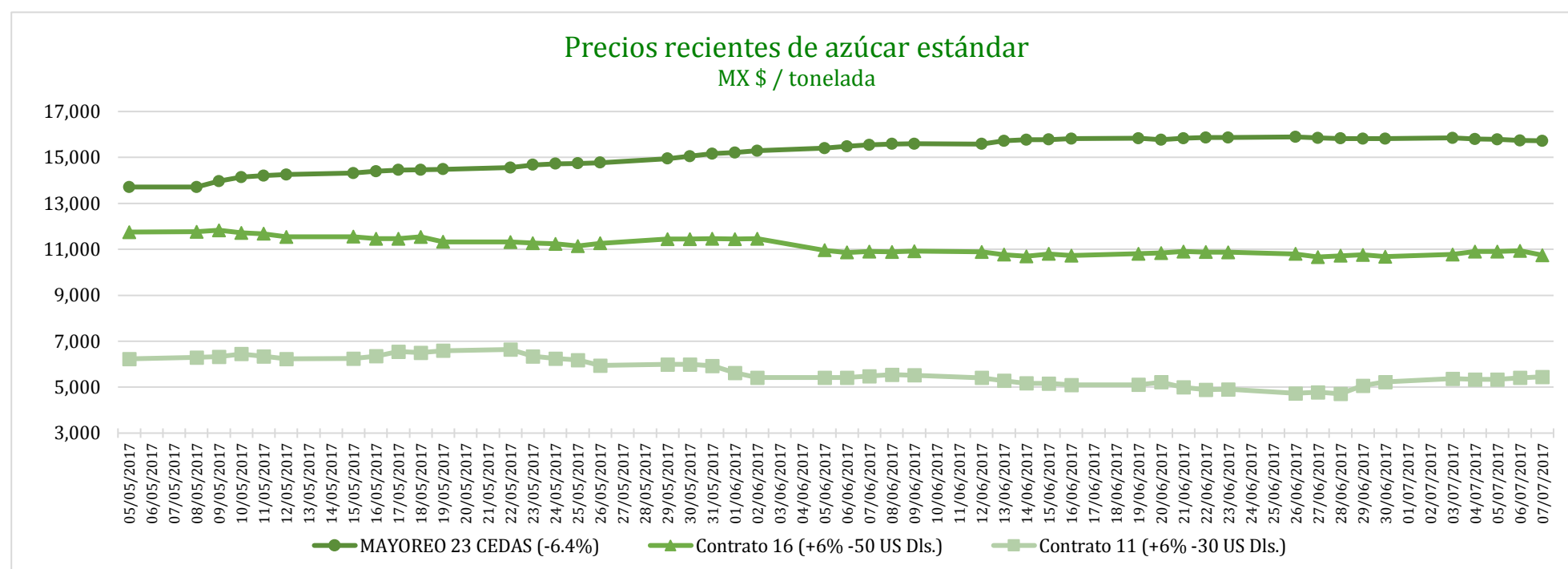

**CICLO 2016/17 VS 2015/16**

CONCEPTO	Promedio semanal (Sem. 40 de cada ciclo)			Promedio mensual de cada ciclo			Promedio de cada ciclo		
	3 al 7 Jul 2017 (a)	4 al 8 Jul 2016 (b)	Variación %	1 al 7 Jul 2017 (a)	1 al 8 Jul 2016 (b)	Variación %	1 Oct 2016 al 7 Jul 2017 (a)	1 Oct 2015 al 8 Jul 2016 (b)	Variación %
	MX Pesos / tonelada		(a) / (b)	MX Pesos / tonelada		(a) / (b)	MX Pesos / tonelada		(a) / (b)
<b>Tipo de cambio fix</b> (MX Pesos / US Dólar)	18.25	18.68	-2.34	18.25	18.62	-2.01	19.54	17.68	10.56
<b>AZÚCAR ESTÁNDAR</b>									
<b>Mayoreo 23 CEDAS</b> (-6.4%)	15,780.82	11,754.24	34.26	15,780.82	11,747.69	34.33	13,541.24	10,836.11	24.96
<b>Contrato 16</b> (+6% -50 US Dls.)	10,839.74	11,461.75	-5.43	10,839.74	11,400.31	-4.92	12,265.38	10,027.68	22.32
<b>Contrato 11</b> (+6% -30 US Dls.)	5,393.86	8,285.59	-34.90	5,393.86	8,296.82	-34.99	7,859.14	5,892.23	33.38
<b>Consumidor *</b>	23,845.00	18,753.33	27.15	23,845.00	18,704.17	27.48	21,713.92	17,260.88	25.80
<b>AZÚCAR REFINADA</b>									
Mayoreo 20 CEDAS	18,118.25	13,679.57	32.45	18,118.25	13,648.71	32.75	16,307.05	12,738.72	28.01
Contrato 5	7,545.96	10,424.57	-27.61	7,545.96	10,408.19	-27.50	9,876.16	7,667.16	28.81
Consumidor *	26,511.67	19,990.00	32.62	26,511.67	19,996.67	32.58	24,241.02	19,003.05	27.56

\* Nota: Precios promedio al consumidor en la Ciudad de México, Guadalajara, Jal., y Monterrey, N.L.

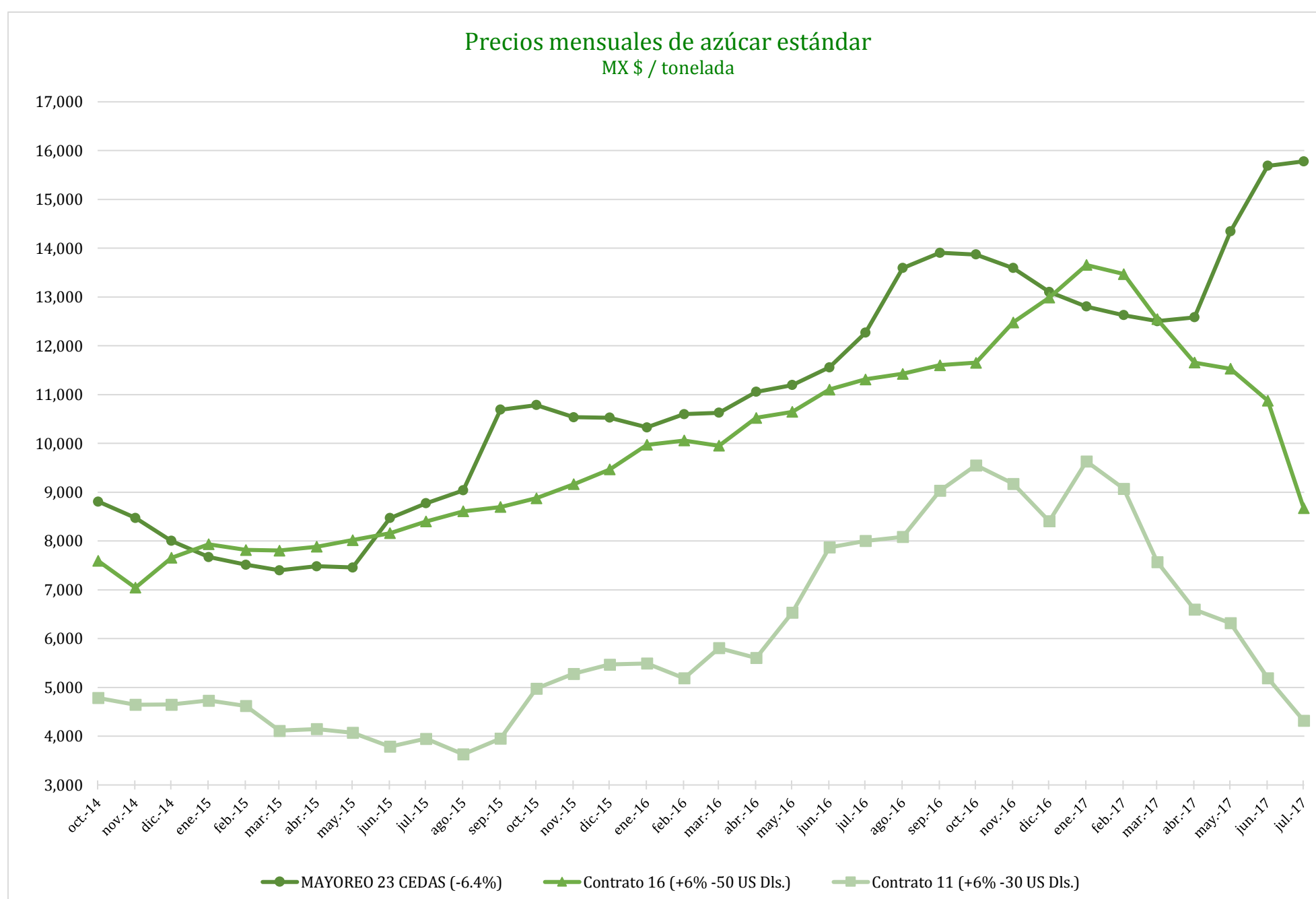

**Comparativo de precios mensuales al mayoreo, 23 CEDAS -6.4%**  
MX \$ / tonelada

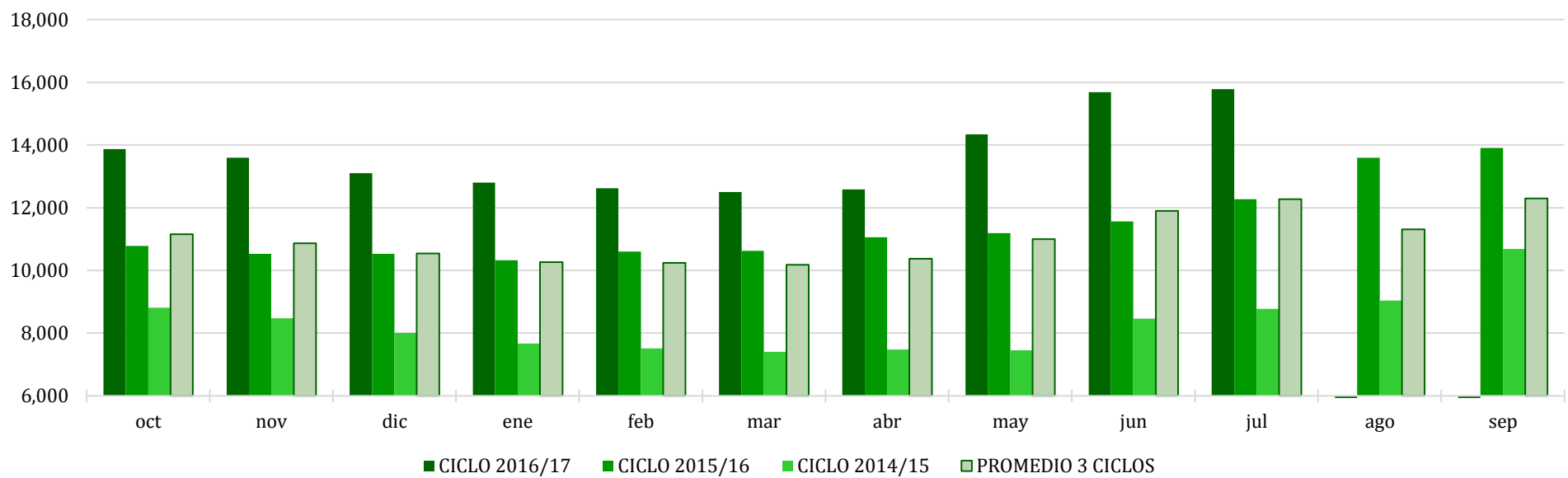

**Comparativo de precios mensuales Contrato 16, +6% - 50 US Dls.**  
MX \$ / tonelada

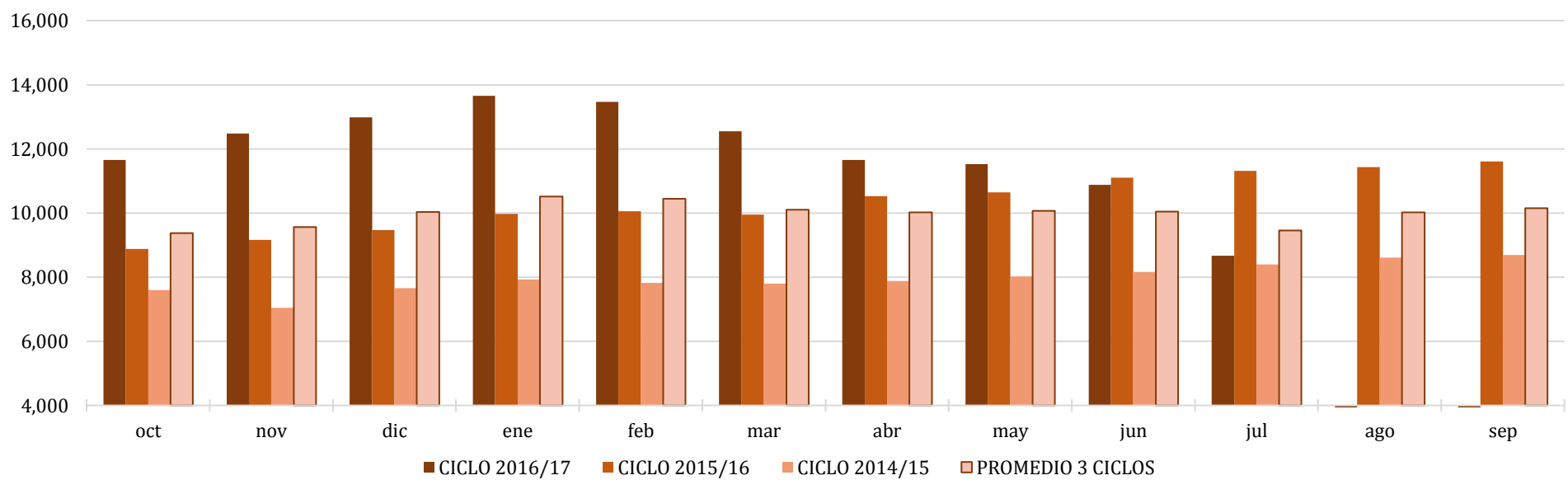

**Comparativo de precios mensuales Contrato 11, +6% - 30 US Dls.**  
MX \$ / tonelada

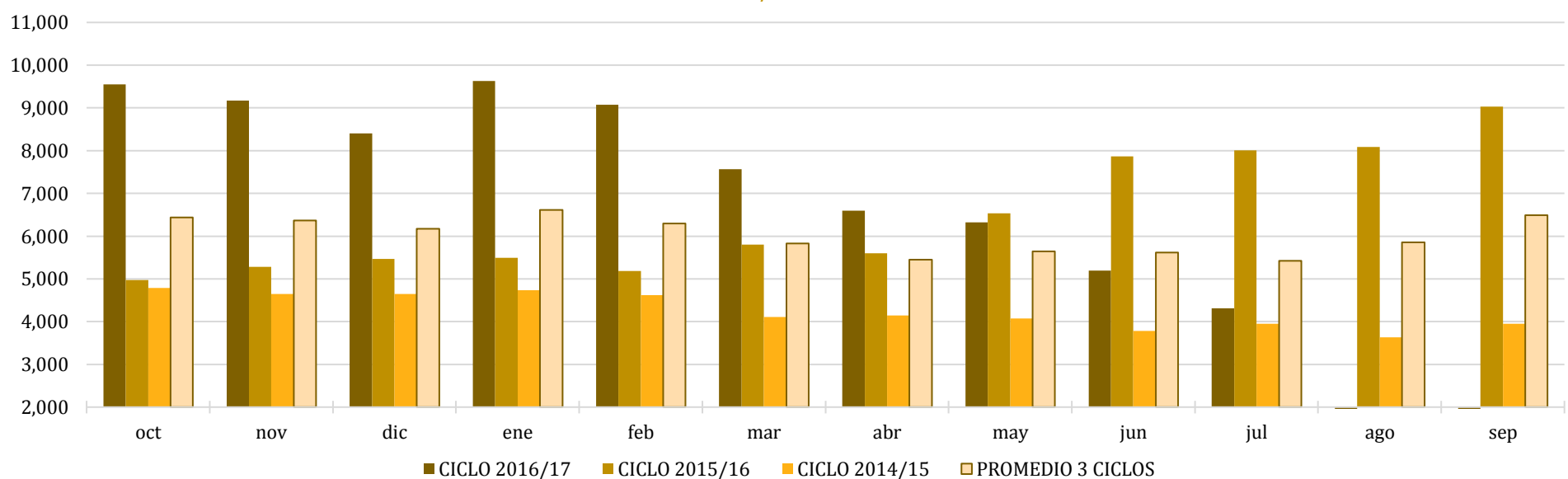

**Histórico de precios de azúcar estándar  
(MX\$/t)**

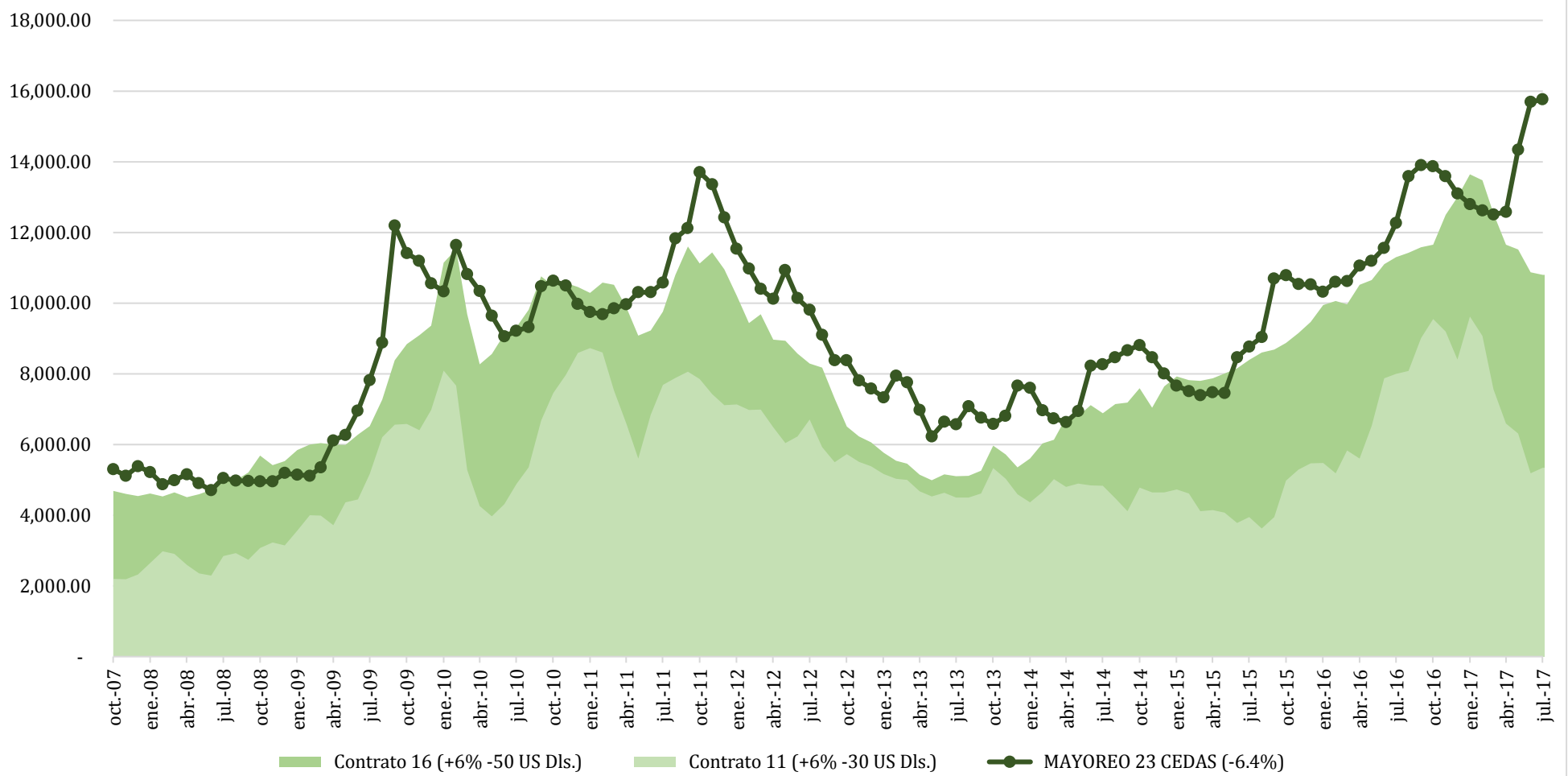

**Histórico de precios de azúcar refinada  
(MX\$/t)**

