

PRECIOS RECIENTES

CONCEPTO	07/08/2017	08/08/2017	09/08/2017	10/08/2017	11/08/2017	Promedio Semanal	Promedio Mensual	Promedio del ciclo
Tipo de cambio fix (MX Pesos / US Dólar)	17.96	17.92	17.97	17.91	17.85	17.92	17.89	19.34
MX \$ / TONELADA								
AZÚCAR ESTÁNDAR								
Mayoreo 23 CEDAS (-6.4%)	15,079.16	15,037.04	15,039.91	15,073.28	15,093.22	15,064.52	15,138.71	13,755.80
Contrato 16 (+6% -50 US Dls.)	9,533.89	9,550.23	9,585.87	9,507.93	9,450.89	9,525.76	9,520.63	11,990.84
Contrato 11 (+6% -30 US Dls.)	5,283.74	5,231.91	5,188.05	5,003.39	4,969.86	5,135.39	5,309.85	7,566.76
Consumidor *	---	---	---	---	---	24,695.00	24,628.33	21,993.09
AZÚCAR REFINADA								
Mayoreo 20 CEDAS	17,980.53	17,935.53	17,935.53	17,935.53	17,955.53	17,948.53	17,971.81	16,511.17
Contrato 5	6,864.08	6,817.04	6,789.77	6,563.03	6,503.45	6,707.47	6,845.78	9,548.72
Consumidor *	---	---	---	---	---	27,910.00	27,860.83	24,572.06

* Nota: Precios promedio al consumidor en la Ciudad de México, Guadalajara, Jal., y Monterrey, N.L.

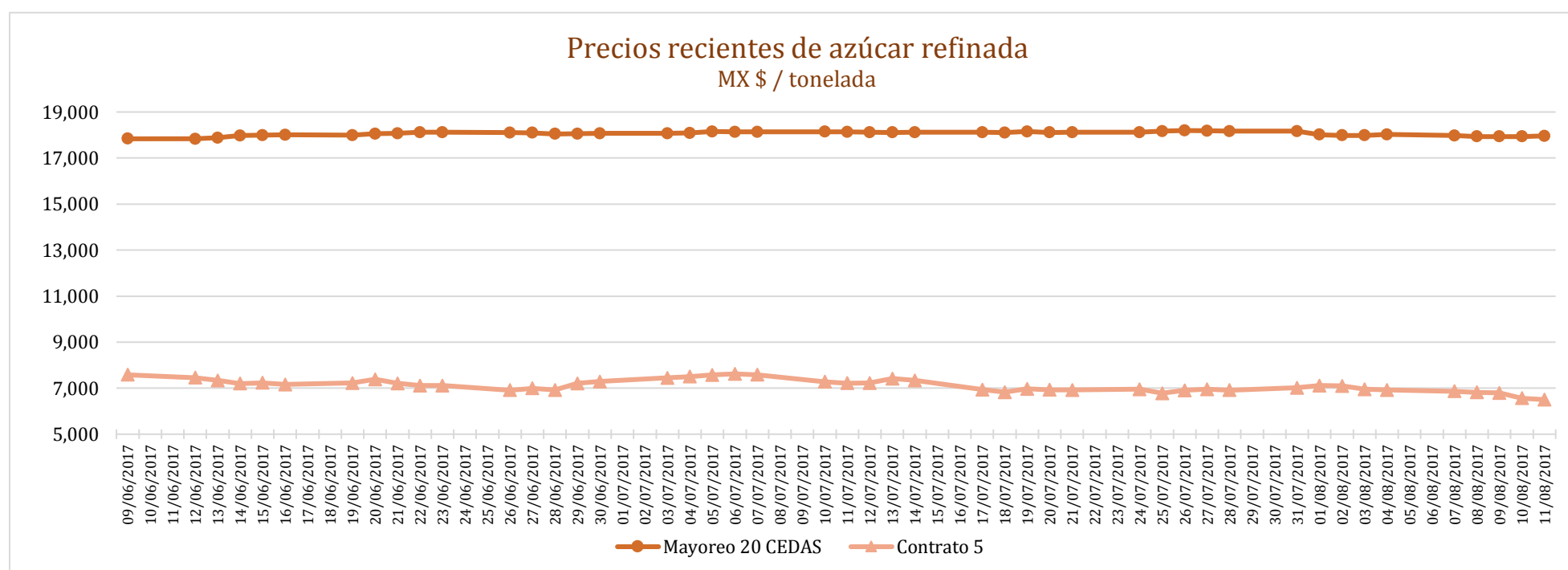
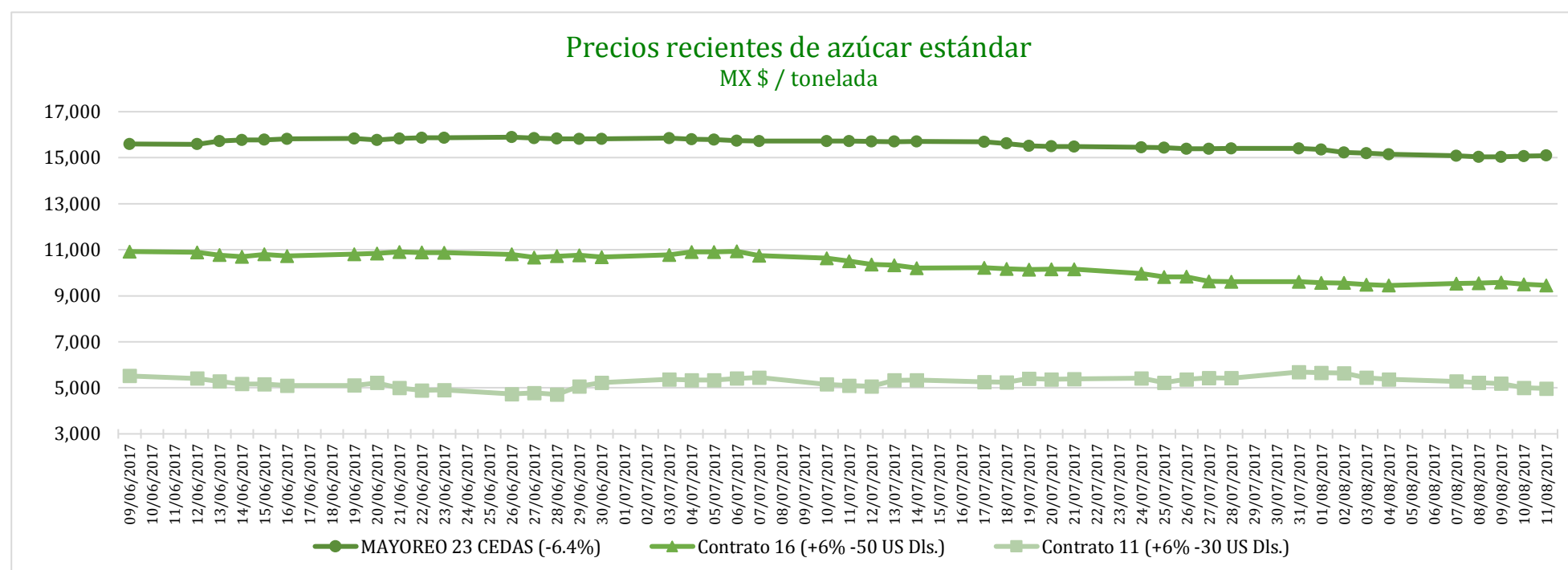

CICLO 2016/17 VS 2015/16

CONCEPTO	Promedio semanal (Sem. 45 de cada ciclo)			Promedio mensual de cada ciclo			Promedio de cada ciclo		
	7 al 11 Ago 2017 (a)	8 al 12 Ago 2016 (b)	Variación %	1 al 11 Ago 2017 (a)	1 al 12 Ago 2016 (b)	Variación %	1 Oct 2016 al 11 Ago 2017 (a)	1 Oct 2015 al 12 Ago 2016 (b)	Variación %
	MX Pesos / tonelada		(a) / (b)	MX Pesos / tonelada		(a) / (b)	MX Pesos / tonelada		(a) / (b)
Tipo de cambio fix (MX Pesos / US Dólar)	17.92	18.36	-2.41	17.89	18.62	-3.91	19.34	17.78	8.78
AZÚCAR ESTÁNDAR									
Mayoreo 23 CEDAS (-6.4%)	15,064.52	13,524.89	11.38	15,138.71	13,435.81	12.67	13,755.80	11,068.20	24.28
Contrato 16 (+6% -50 US Dls.)	9,525.76	11,588.96	-17.80	9,520.63	11,560.92	-17.65	11,990.84	10,187.23	17.70
Contrato 11 (+6% -30 US Dls.)	5,135.39	8,023.27	-35.99	5,309.85	8,005.43	-33.67	7,566.76	6,132.14	23.39
Consumidor *	24,695.00	20,178.33	22.38	24,628.33	19,872.50	23.93	21,993.09	17,486.75	25.77
AZÚCAR REFINADA									
Mayoreo 20 CEDAS	17,948.53	15,410.63	16.47	17,971.81	15,318.87	17.32	16,511.17	12,971.28	27.29
Contrato 5	6,707.47	9,916.39	-32.36	6,845.78	10,001.57	-31.55	9,548.72	7,926.02	20.47
Consumidor *	27,910.00	20,648.33	35.17	27,860.83	20,445.00	36.27	24,572.06	19,125.89	28.48

* Nota: Precios promedio al consumidor en la Ciudad de México, Guadalajara, Jal., y Monterrey, N.L.

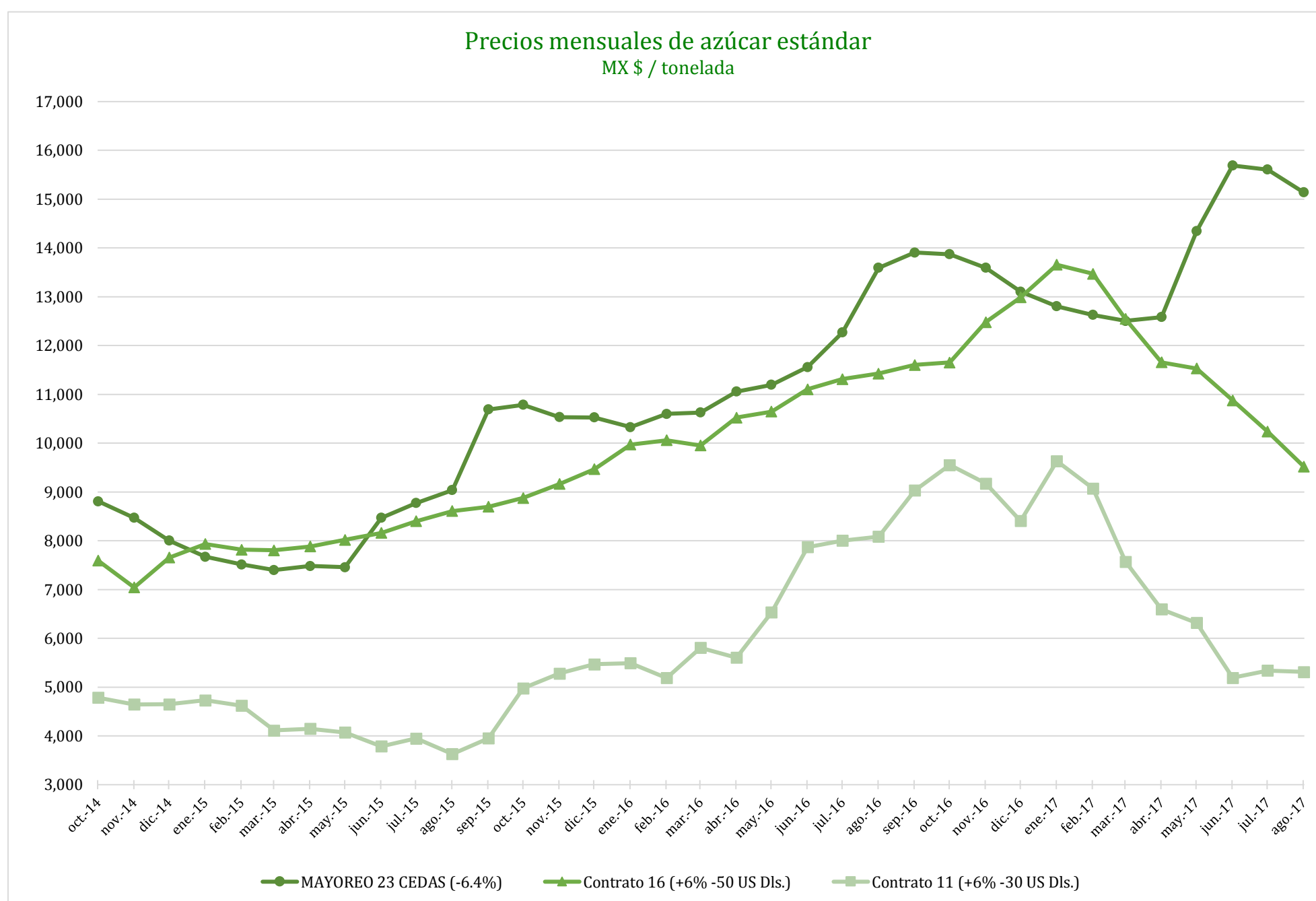

Comparativo de precios mensuales al mayoreo, 23 CEDAS -6.4%
MX \$ / tonelada

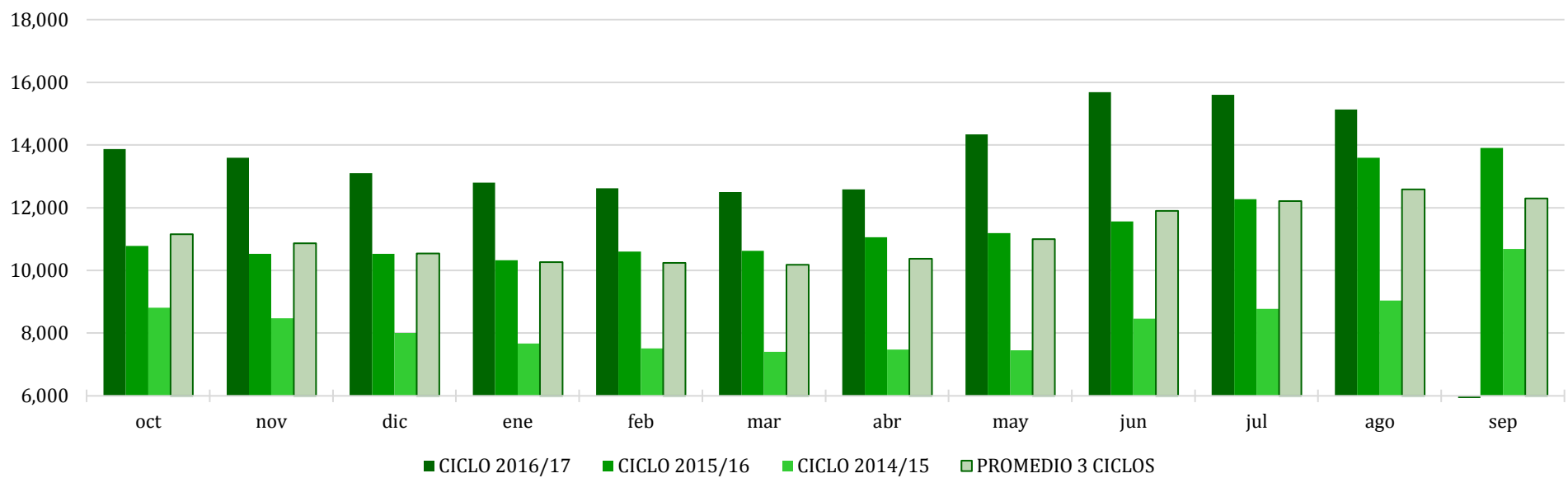

Comparativo de precios mensuales Contrato 16, +6% - 50 US Dls.
MX \$ / tonelada

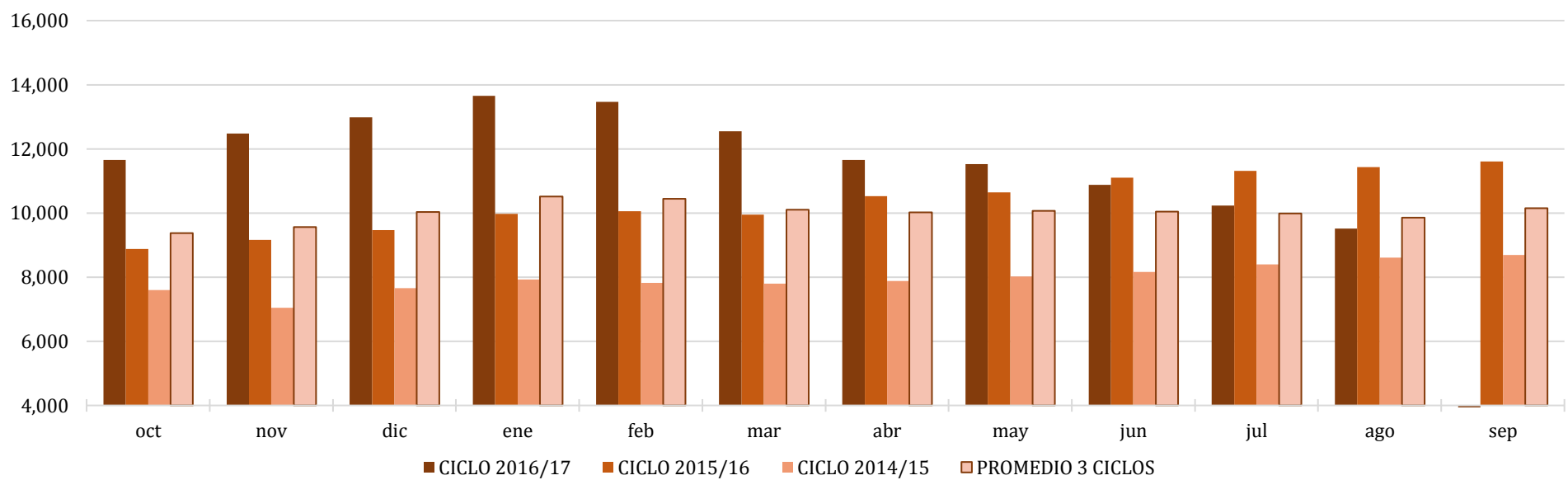

Comparativo de precios mensuales Contrato 11, +6% - 30 US Dls.
MX \$ / tonelada

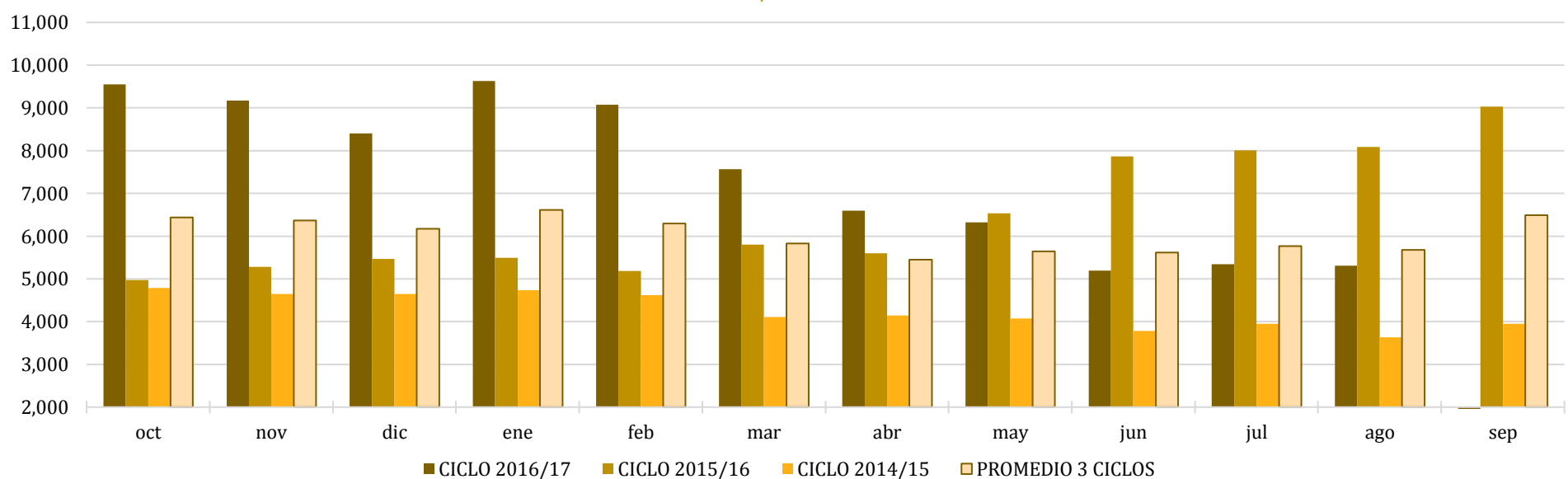

**Histórico de precios de azúcar estándar
(MX\$/t)**

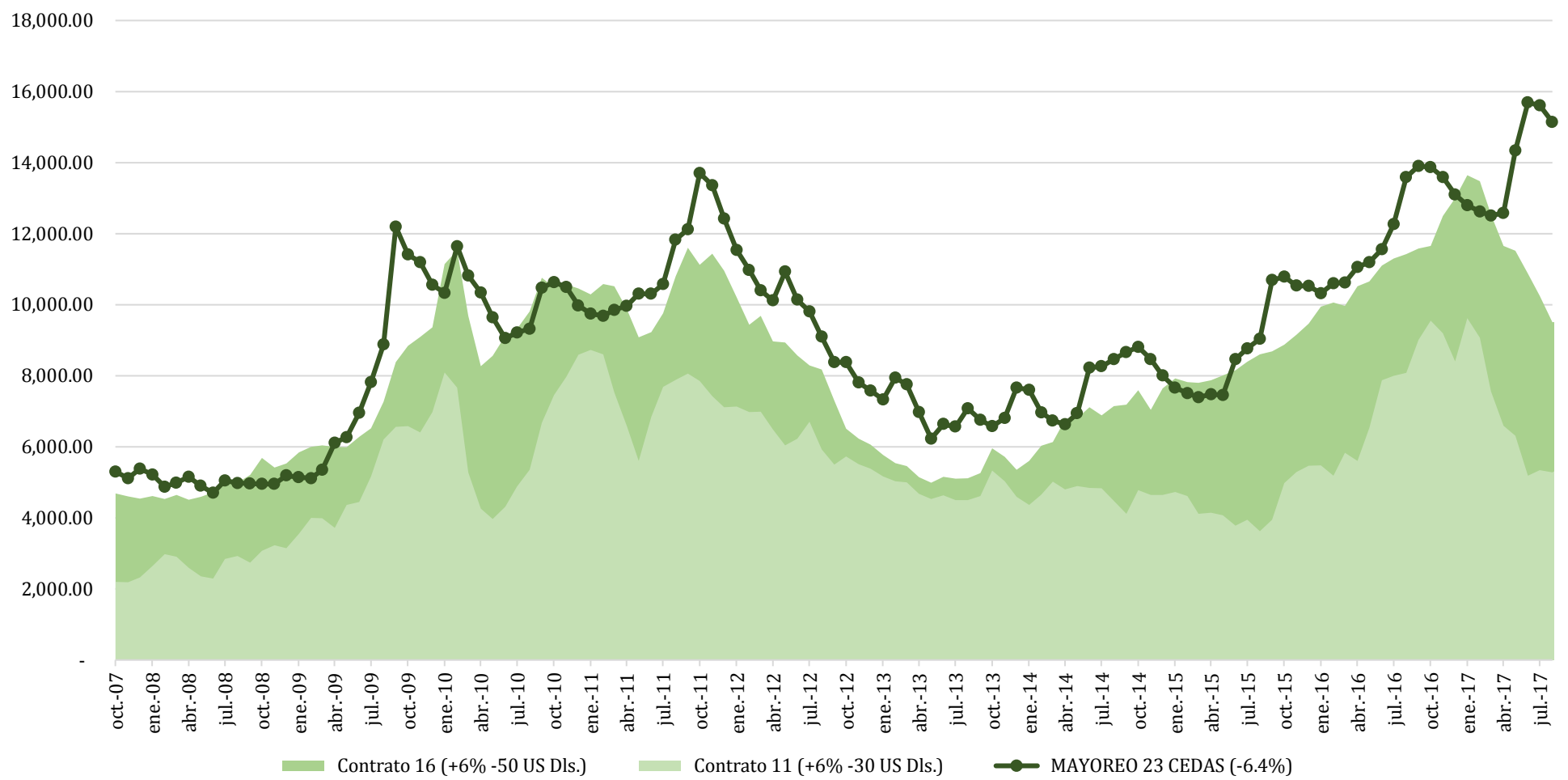

**Histórico de precios de azúcar refinada
(MX\$/t)**

