

PRECIOS RECIENTES

CONCEPTO	17/07/2017	18/07/2017	19/07/2017	20/07/2017	21/07/2017	Promedio Semanal	Promedio Mensual	Promedio del ciclo
Tipo de cambio fix (MX Pesos / US Dólar)	17.58	17.51	17.49	17.53	17.56	17.54	17.86	19.45
MX \$ / TONELADA								
AZÚCAR ESTÁNDAR								
Mayoreo 23 CEDAS (-6.4%)	15,697.12	15,621.09	15,509.71	15,493.43	15,480.49	15,560.37	15,683.81	13,644.91
Contrato 16 (+6% -50 US Dls.)	10,215.41	10,170.53	10,138.65	10,161.47	10,157.60	10,168.73	10,446.16	12,167.53
Contrato 11 (+6% -30 US Dls.)	5,262.22	5,245.31	5,402.93	5,376.05	5,382.92	5,333.89	5,302.97	7,730.80
Consumidor *	---	---	---	---	---	23,823.33	23,818.33	21,813.97
AZÚCAR REFINADA								
Mayoreo 20 CEDAS	18,115.60	18,106.10	18,153.44	18,113.44	18,115.34	18,120.78	18,121.11	16,396.93
Contrato 5	6,933.21	6,830.23	6,972.99	6,931.53	6,919.35	6,917.46	7,253.22	9,742.38
Consumidor *	---	---	---	---	---	26,381.67	26,409.44	24,341.85

* Nota: Precios promedio al consumidor en la Ciudad de México, Guadalajara, Jal., y Monterrey, N.L.

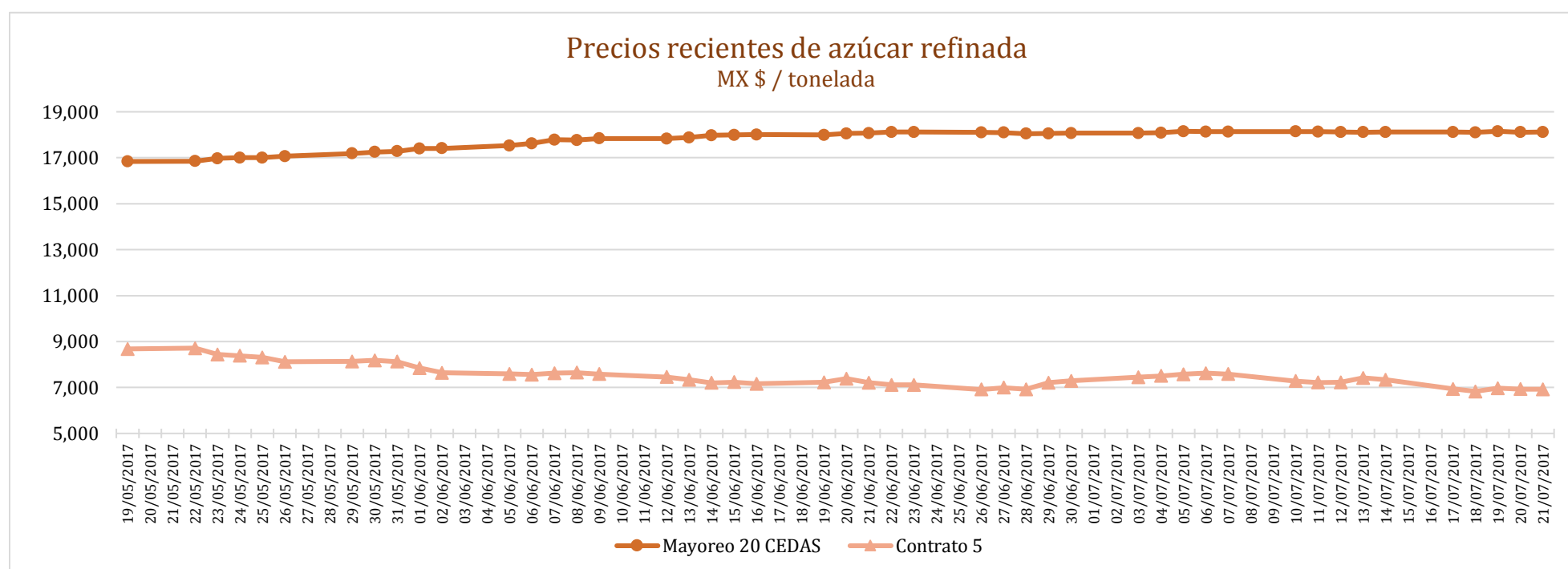
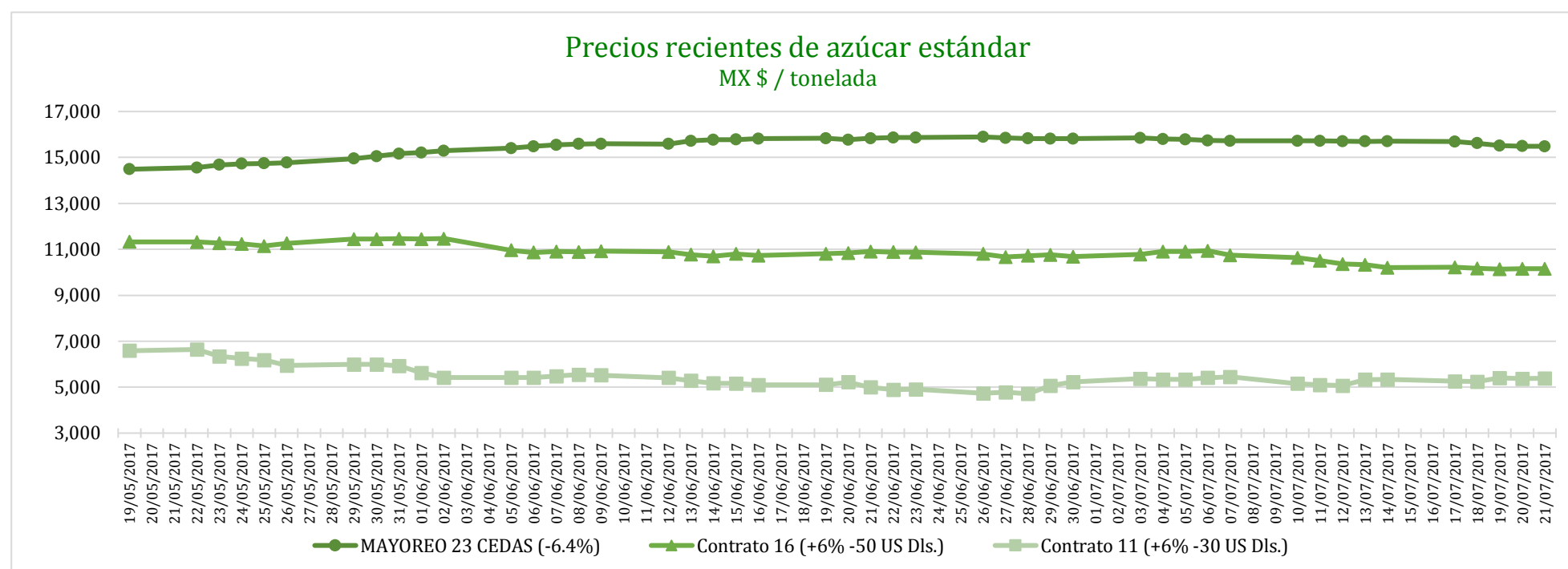

CICLO 2016/17 VS 2015/16

CONCEPTO	Promedio semanal (Sem. 42 de cada ciclo)			Promedio mensual de cada ciclo			Promedio de cada ciclo		
	17 al 21 Jul 2017 (a)	18 al 22 Jul 2016 (b)	Variación %	1 al 21 Jul 2017 (a)	1 al 22 Jul 2016 (b)	Variación %	1 Oct 2016 al 21 Jul 2017 (a)	1 Oct 2015 al 22 Jul 2016 (b)	Variación %
	MX Pesos / tonelada			MX Pesos / tonelada			MX Pesos / tonelada		
Tipo de cambio fix (MX Pesos / US Dólar)	17.54	18.57	-5.56	17.86	18.53	-3.63	19.45	17.72	9.80
AZÚCAR ESTÁNDAR									
Mayoreo 23 CEDAS (-6.4%)	15,560.37	12,436.95	25.11	15,683.81	12,048.02	30.18	13,644.91	10,903.21	25.15
Contrato 16 (+6% -50 US Dls.)	10,168.73	11,231.10	-9.46	10,446.16	11,289.42	-7.47	12,167.53	10,088.30	20.61
Contrato 11 (+6% -30 US Dls.)	5,333.89	7,875.19	-32.27	5,302.97	8,034.59	-34.00	7,730.80	5,993.29	28.99
Consumidor *	23,823.33	18,800.00	26.72	23,818.33	18,745.31	27.06	21,813.97	17,332.74	25.85
AZÚCAR REFINADA									
Mayoreo 20 CEDAS	18,120.78	14,417.88	25.68	18,121.11	14,025.93	29.20	16,396.93	12,810.71	27.99
Contrato 5	6,917.46	9,956.27	-30.52	7,253.22	10,108.47	-28.25	9,742.38	7,776.94	25.27
Consumidor *	26,381.67	19,713.33	33.83	26,409.44	19,947.92	32.39	24,341.85	19,044.73	27.81

* Nota: Precios promedio al consumidor en la Ciudad de México, Guadalajara, Jal., y Monterrey, N.L.

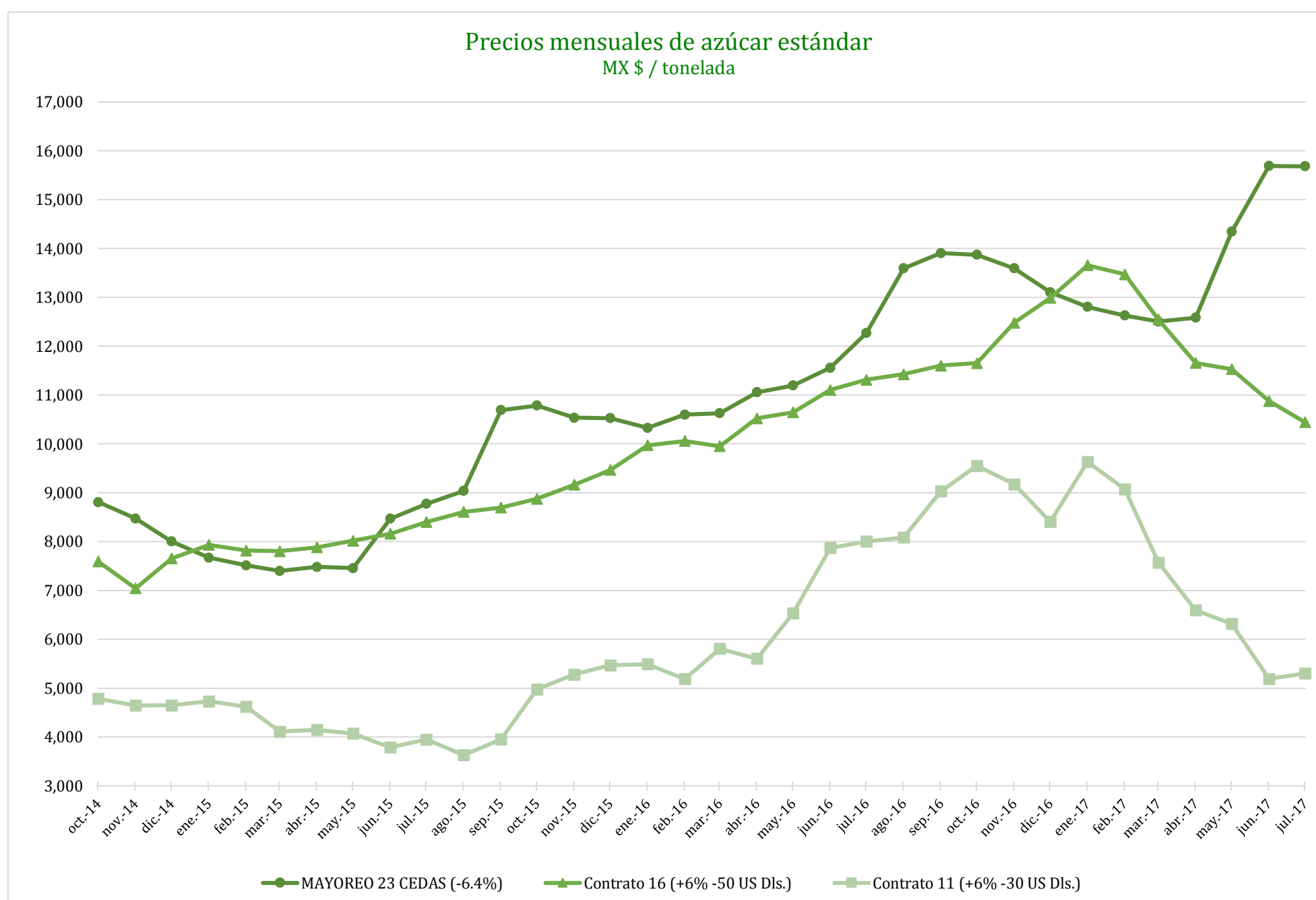

Comparativo de precios mensuales al mayoreo, 23 CEDAS -6.4%
MX \$ / tonelada

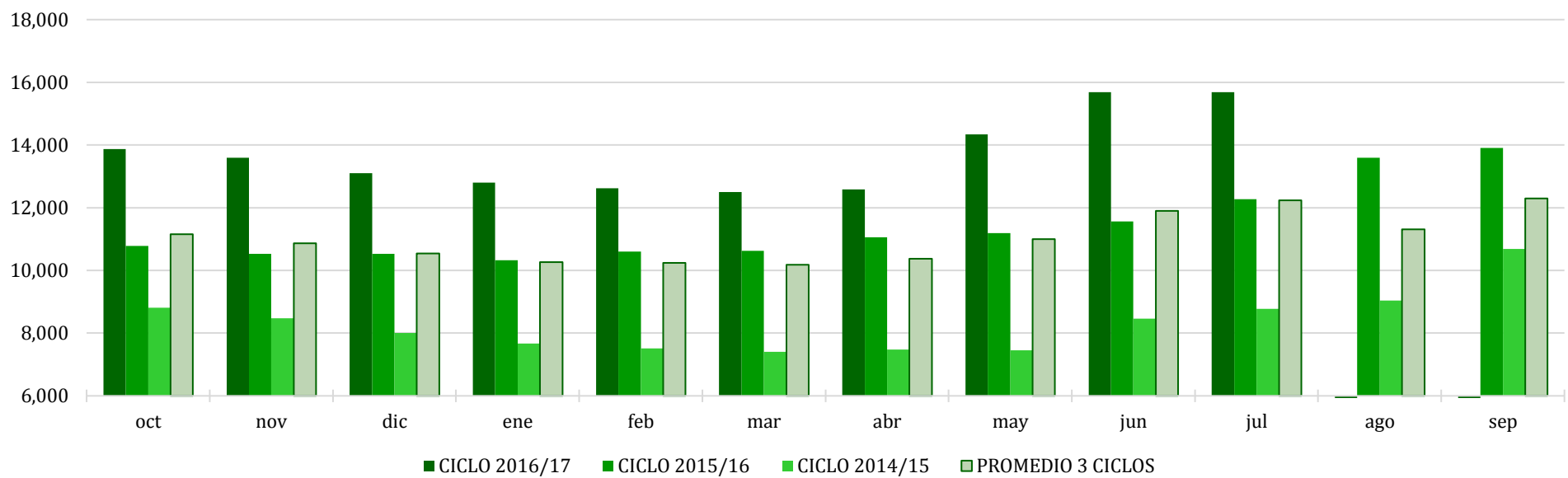

Comparativo de precios mensuales Contrato 16, +6% - 50 US Dls.
MX \$ / tonelada

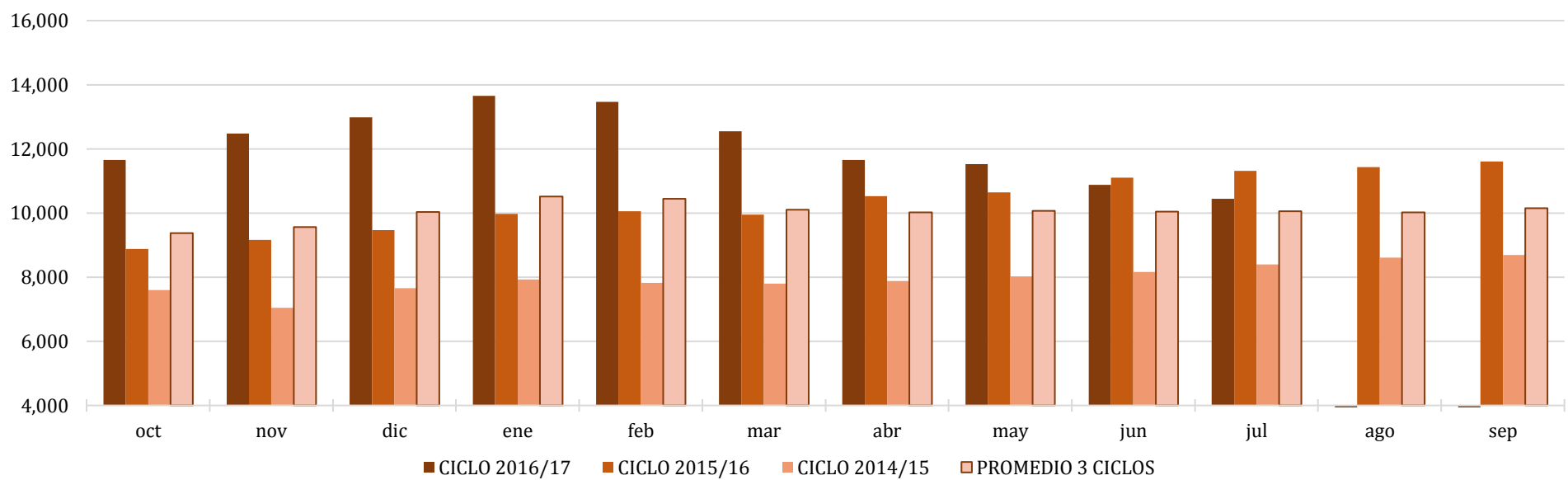

Comparativo de precios mensuales Contrato 11, +6% - 30 US Dls.
MX \$ / tonelada

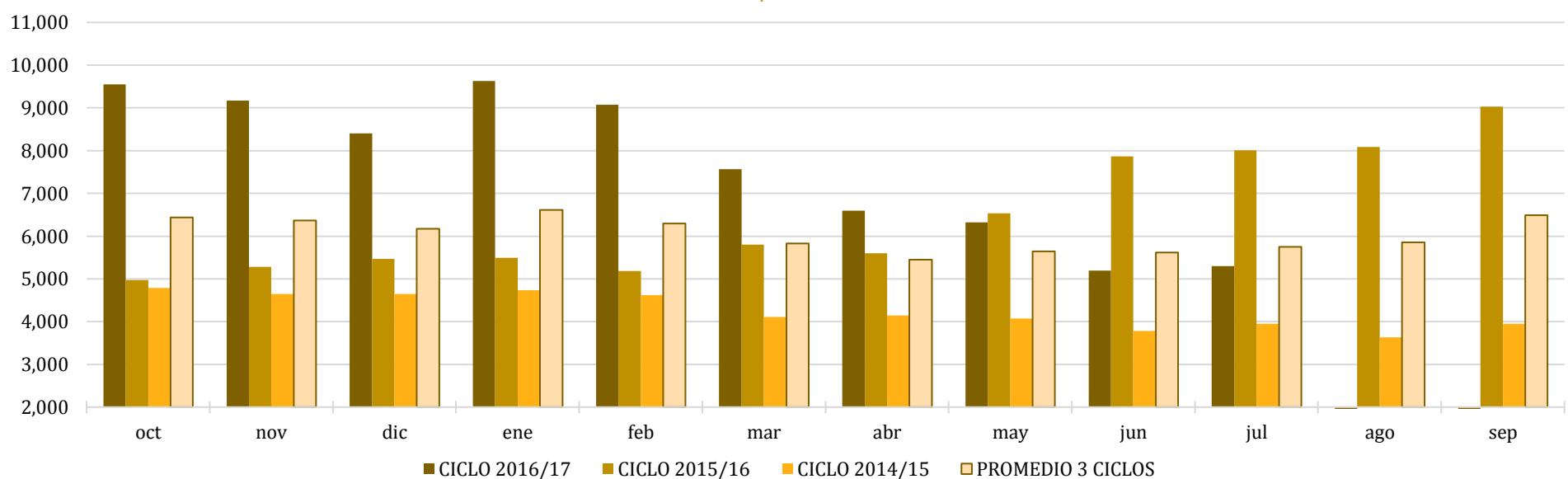

**Histórico de precios de azúcar estándar
(MX\$/t)**

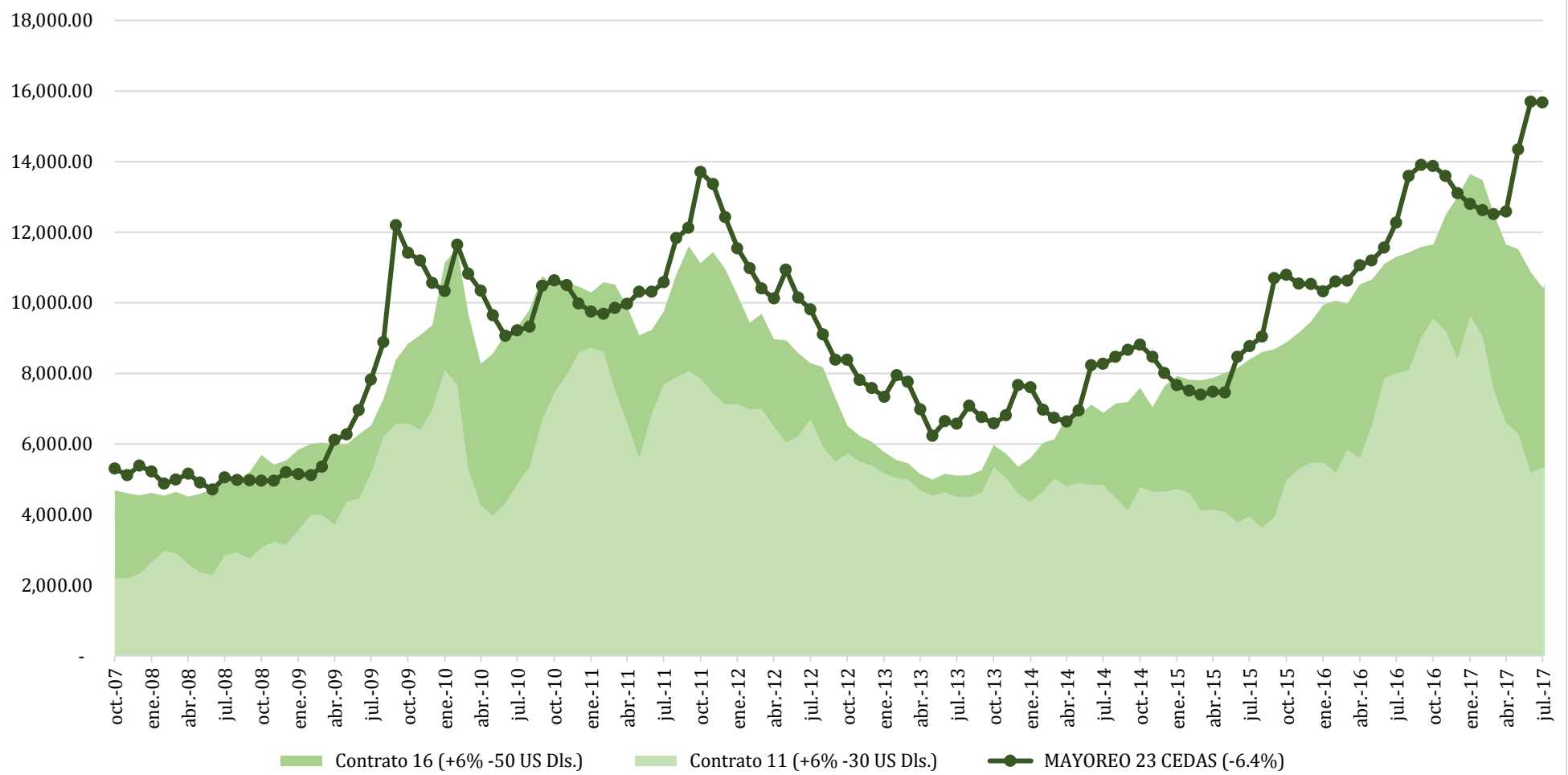

**Histórico de precios de azúcar refinada
(MX\$/t)**

