

TODD ENGLISH

FOOD HALL

ONE WEST 59TH ST, NEW YORK, NY
212.986.9260

2012 LENNY 2

601 / 1 CHK 2438 GST 3
NOV14'18 6:49PM

- ~~1 PELLE 1L 10.00~~
- ~~1 RIGATONI BOLOG 24.00~~
- 1 FH BURGER 27.00 ✓
- ~~1 SALMON 32.00~~
- ~~2 PERONI 16.00~~
- ~~1 BLUE MOON 8.00~~
- 1 CLASSIC PZ 18.00 ÷ 3 ✓

Subtotal..... 135.00
Sales Tax..... 11.98
Payment..... 146.98
CASH..... 146.98

---2012 CLOSED NOV14 7:43PM---

GRATUITY -----

TOTAL #33

ROOM # Tax 2.93

PRINT NAME Tip 9.00

SIGNATURE -----

* FOR PLAZA HOTEL GUESTS *

For your convenience we are providing the following gratuity calculations:

- 15% is \$0.00
- 18% is \$0.00
- 20% is \$0.00

Todd English Food Hall Retail will only accept unopened items for exchange within 10 days of purchase accompanied by a receipt. No refunds or returns

27%? No partida presental

SHAKE SHACK
1333 Broadway

Host: Jannah
84 MARCO

11/16/2018
2:37 PM
20193

- DBL Cheeseburger 8.49 ✓
- ~~Large ShackMeister 24 oz 7.89~~
- Bacon Cheese Fries 4.89 ✓

Subtotal 21.27
Tax 1.89

To Stay Total 23.16

Amex #XXXXXXXXXX4002 23.16
Auth:560534

We wanna hear ya! Take our survey for \$5 off your next \$20 App order.
<http://bit.ly/shack-survey-1140>

Restroom Code: 3743

--- Check Closed ---

= Total
13.38
Tax: 1.19

L'Arte del Gelato

75 Ninth Avenue
New York, NY 10011

(212) 366-0570
www.lartedelgelato.com
@lartedelgelato

Nov 16, 2018
8:21 PM

Receipt z1on	Cash
C. Piccola	\$5.50 ✓
Piccola	
Subtotal	\$5.50
Sales Tax	\$0.49
Total	\$5.99
Cash	\$5.99
Change	\$0.00

SSP America
Five Boroughs
JFK Int'l. Airport
Terminal 4
877-325-8777

4821 MD K

Chk 3700 Nov17'18 03:16P Gst 0

Eat In

1 Beef CornTort	13.99
Cash	15.25
Food	13.99
Tax	1.24
Payment	15.23
Change Due	0.02

For your convenience we are
providing the following
gratuity calculations:

15% is \$2.10
18% is \$2.52
20% is \$2.80

Win a \$500 Amazon Gift Card
Go to the website to tell us
about your visit and enter
our prize draw
See website for T&C
www.eatonthemove.com/US

LOCATION: 6351383

Customer Care 1-877-325-8777

STARBUCKS Store #11736
425 Madison Avenue
New York, NY (212) 644-9462

CHK 674436
11/17/2018 01:01 PM
2027787 Drawer: 2 Reg: 3

Lemon Pound Iw	3.25
Vt Latte	4.95
Vanilla	0.50
Sbux Card	9.47
XXXXXXXXXXXX2056	

Subtotal	\$8.70
Tax 8.875%	\$0.48
Tax 8.875%	\$0.29
Total	\$9.47
Change Due	\$0.00

Check Closed
11/17/2018 01:01 PM

SBUX Card x2056 New Balance: 4.96
Card is not registered.
Sign up at
www.starbucks.com

Join our loyalty program
Starbucks Rewards®
Sign up for promotional emails
Visit Starbucks.com/rewards
Or download our app
At participating stores
Some restrictions apply



THE PORT AUTHORITY OF NY & NJ

Welcome to The Port Authority of NY & NJ
John F. Kennedy International Airport

ADM Taxi Dispatch Services
Lost Property, Complaints or Comments
Phone Support: 718-244-4285

CAB: 1095
Dispatcher: Carla E.
Departed: Terminal 4
Time: 11/14/18 1:31:58 PM
Destination: Manhattan
Fare: \$52+Tolls+Surcharges

TAKE AND KEEP THIS RECEIPT!

DO NOT GIVE TO ANYONE!

Thank You For Choosing
John F. Kennedy International Airport

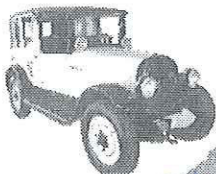

Date: November 17, 2018

OFFICIAL TAXI RECEIPT

FROM: The Maxwell
TO: JFK International Airport
FARE: 60 TOLL: 8 TOTAL: 68

+ Propina: 7
= TOTAL: \$75

MED# 6H45
DRIVER: 5687811
11/16/18 TR 3873
START END MILES
19:14 19:35 2.6
REGULAR FARE
RATE 1: \$ 14.50
EXTRA: \$ 1.00
SURCH: \$ 0.00
STSRCH: \$ 0.50
IMSRCH: \$ 0.30
TOTAL: \$ 16.30
THANKS
TO CONTACT TLC
DIAL 3-1-1

Taxi compartido: 2
Total 16.30 ÷ 2 = 8.15

→ Propina: 3.70
= TOTAL: 20/2
= \$10

+ Peaje: 7
+ Propina: 7
= TOTAL: \$14

Solo la
contenido en
ticket, voy a
partida para pro
pinas en taxi.

CASH RECEIPT

HACK # : 05514717
MEDALLION : 3M58
11/17/18 02:29-02:46
TRIP # : 54483
RATE # : 1
STAND. CITY RATE
Miles R1 : 3.35
FARE R1 : \$14.00
EXTRAS : \$0.50
STATE SRCHG: \$0.50
IMP. SRCHG. : \$0.30
GRAND TOTAL: \$15.30

Contact TLC DIAL 3-1-1

+ Propina: 3.70
= TOTAL: \$19