

**PRECIOS RECIENTES**

CONCEPTO	12/06/2017	13/06/2017	14/06/2017	15/06/2017	16/06/2017	Promedio Semanal	Promedio Mensual	Promedio del ciclo
<b>Tipo de cambio fix</b> (MX Pesos / US Dólar)	18.18	18.07	17.93	18.12	17.93	18.05	18.23	19.66
<b>MX \$ / TONELADA</b>								
<b>AZÚCAR ESTÁNDAR</b>								
Mayoreo 23 CEDAS (-6.4%)	15,588.33	15,727.51	15,765.59	15,777.94	15,815.26	15,734.93	15,566.03	13,348.18
Contrato 16 (+6% -50 US Dls.)	10,884.90	10,769.74	10,699.95	10,803.77	10,736.35	10,778.94	10,946.34	12,379.99
Contrato 11 (+6% -30 US Dls.)	5,411.03	5,281.83	5,170.20	5,158.90	5,094.13	5,223.22	5,379.05	8,077.15
Consumidor *	---	---	---	---	---	23,516.67	23,328.19	21,529.09
<b>AZÚCAR REFINADA</b>								
Mayoreo 20 CEDAS	17,837.90	17,886.41	17,982.21	17,996.23	18,006.23	17,941.80	17,755.57	16,156.03
Contrato 5	7,457.52	7,335.63	7,202.41	7,233.48	7,163.87	7,278.58	7,490.91	10,090.62
Consumidor *	---	---	---	---	---	26,365.00	25,781.11	24,067.50

\* Nota: Precios promedio al consumidor en la Ciudad de México, Guadalajara, Jal., y Monterrey, N.L.

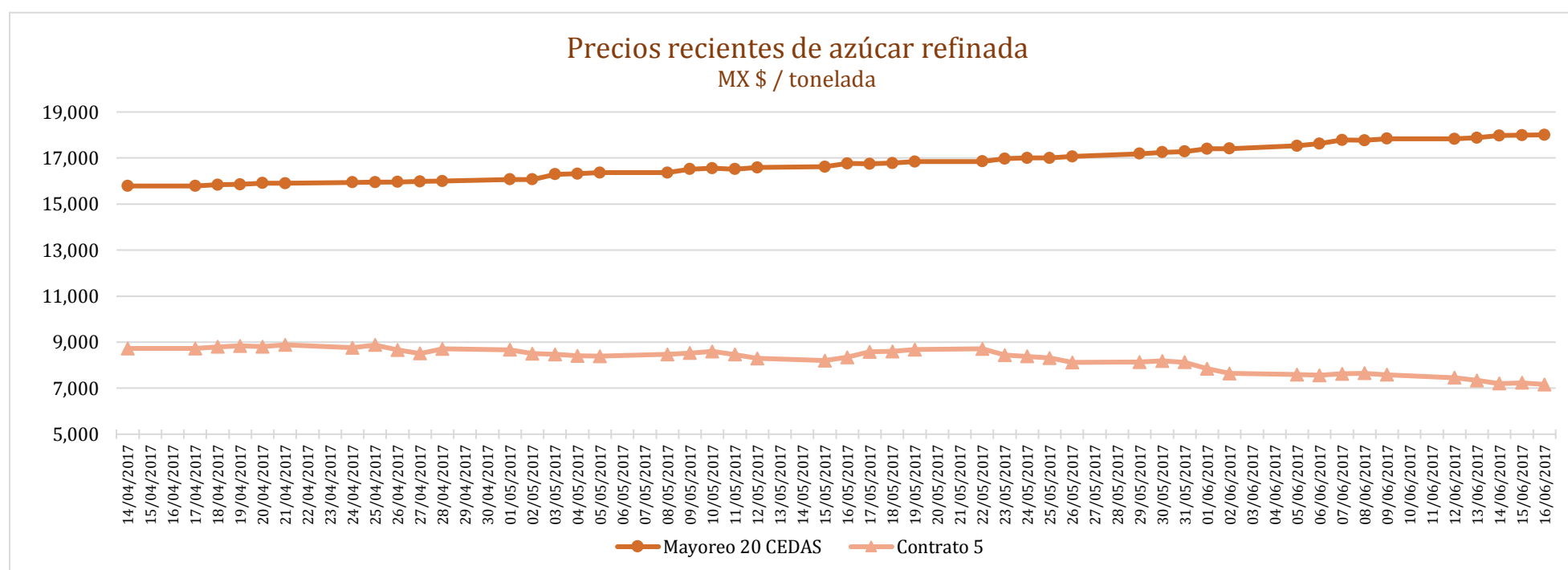
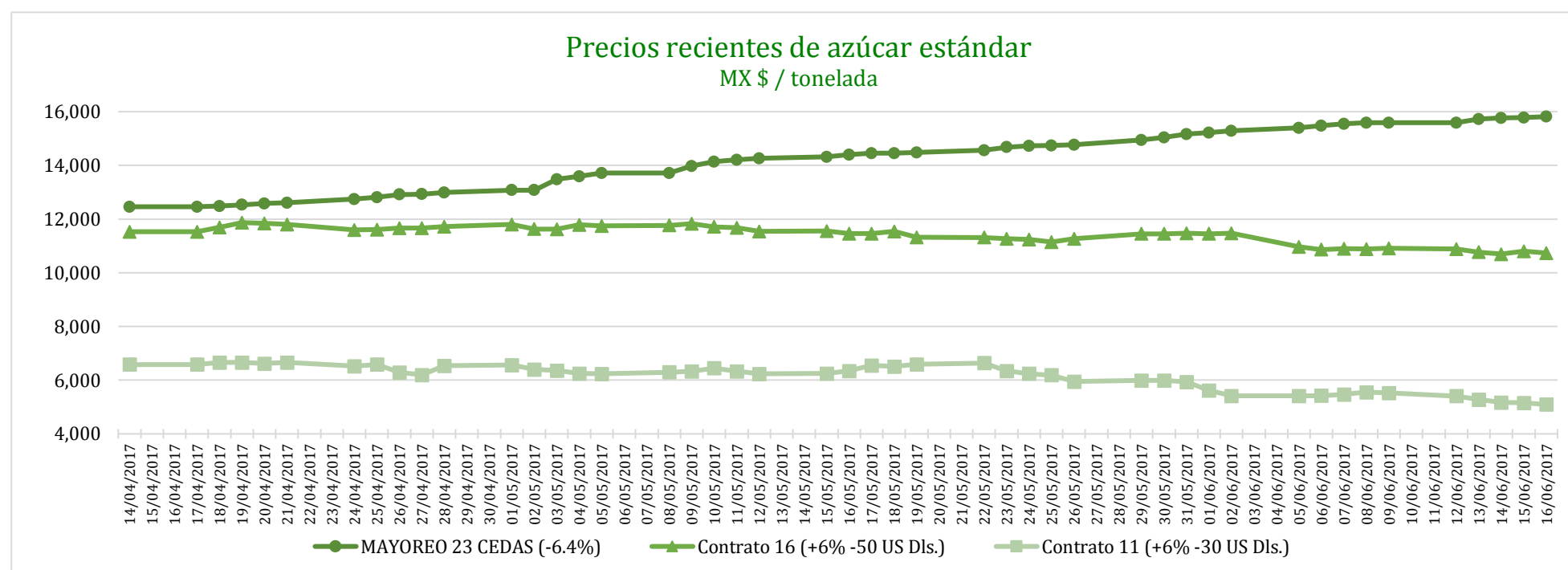

**CICLO 2016/17 VS 2015/16**

CONCEPTO	Promedio semanal (Sem. 36 de cada ciclo)			Promedio mensual de cada ciclo			Promedio de cada ciclo		
	12 al 16 Jun 2017 (a)	13 al 17 Jun 2016 (b)	Variación %	1 al 16 Jun 2017 (a)	1 al 17 Jun 2016 (b)	Variación %	1 Oct 2016 al 16 Jun 2017 (a)	1 Oct 2015 al 17 Jun 2016 (b)	Variación %
	MX Pesos / tonelada		(a) / (b)	MX Pesos / tonelada		(a) / (b)	MX Pesos / tonelada		(a) / (b)
<b>Tipo de cambio fix (MX Pesos / US Dólar)</b>	18.05	18.90	-4.50	18.23	18.64	-2.20	19.66	17.60	11.75
<b>AZÚCAR ESTÁNDAR</b>									
<b>Mayoreo 23 CEDAS (-6.4%)</b>	15,734.93	11,572.58	35.97	15,566.03	11,490.92	35.46	13,348.18	10,764.21	24.01
<b>Contrato 16 (+6% -50 US Dls.)</b>	10,778.94	11,440.94	-5.79	10,946.34	10,972.38	-0.24	12,379.99	9,923.30	24.76
<b>Contrato 11 (+6% -30 US Dls.)</b>	5,223.22	8,095.89	-35.48	5,379.05	7,788.54	-30.94	8,077.15	5,715.77	41.31
<b>Consumidor *</b>	23,516.67	18,511.67	27.04	23,328.19	18,524.62	25.93	21,529.09	17,149.51	25.54
<b>AZÚCAR REFINADA</b>									
Mayoreo 20 CEDAS	17,941.80	13,333.89	34.56	17,755.57	13,281.52	33.69	16,156.03	12,673.88	27.48
Contrato 5	7,278.58	10,041.55	-27.52	7,490.91	9,674.30	-22.57	10,090.62	7,454.61	35.36
Consumidor *	26,365.00	20,075.00	31.33	25,781.11	19,928.89	29.37	24,067.50	18,929.34	27.14

\* Nota: Precios promedio al consumidor en la Ciudad de México, Guadalajara, Jal., y Monterrey, N.L.

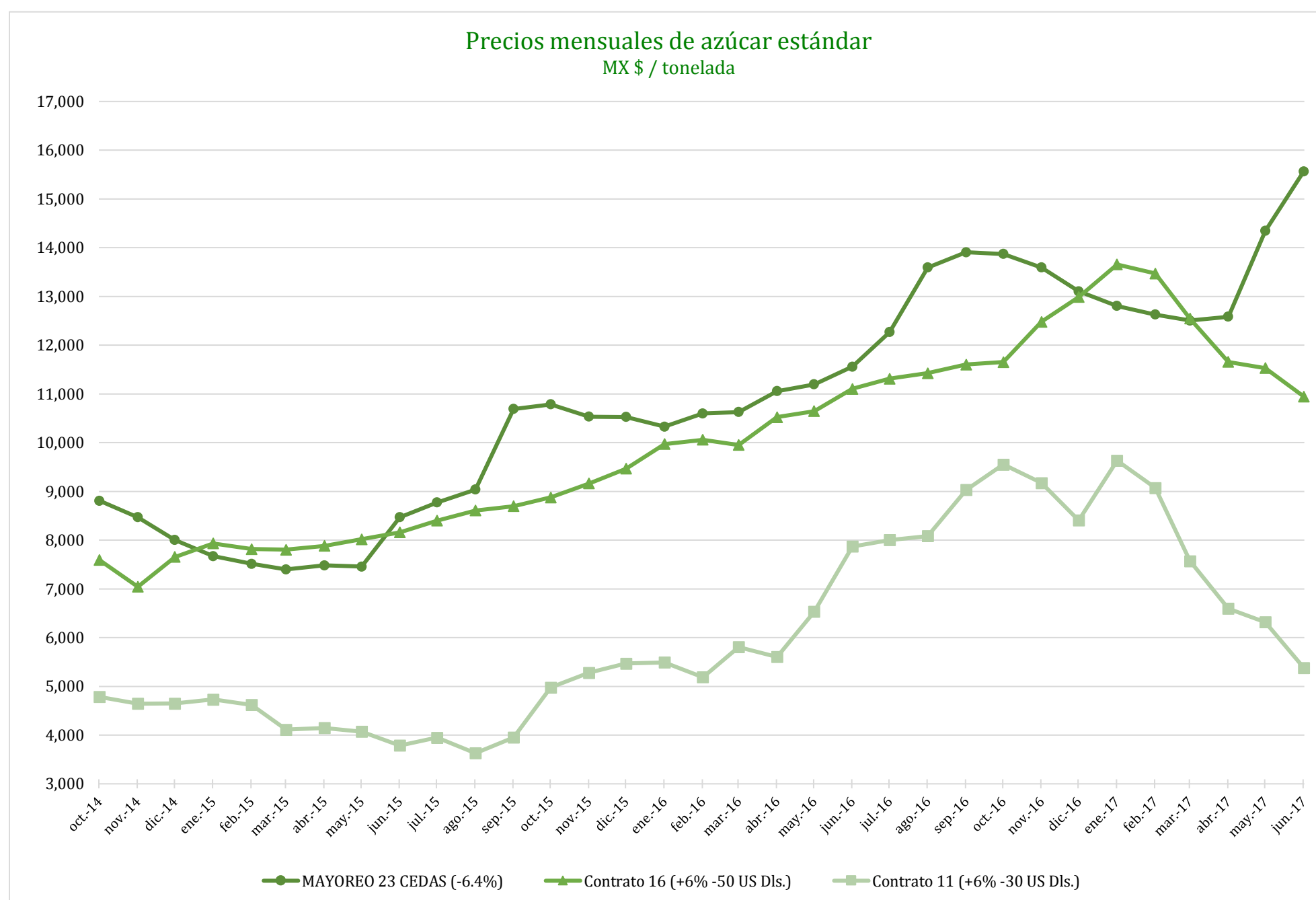

**Comparativo de precios mensuales al mayoreo, 23 CEDAS -6.4%**  
MX \$ / tonelada

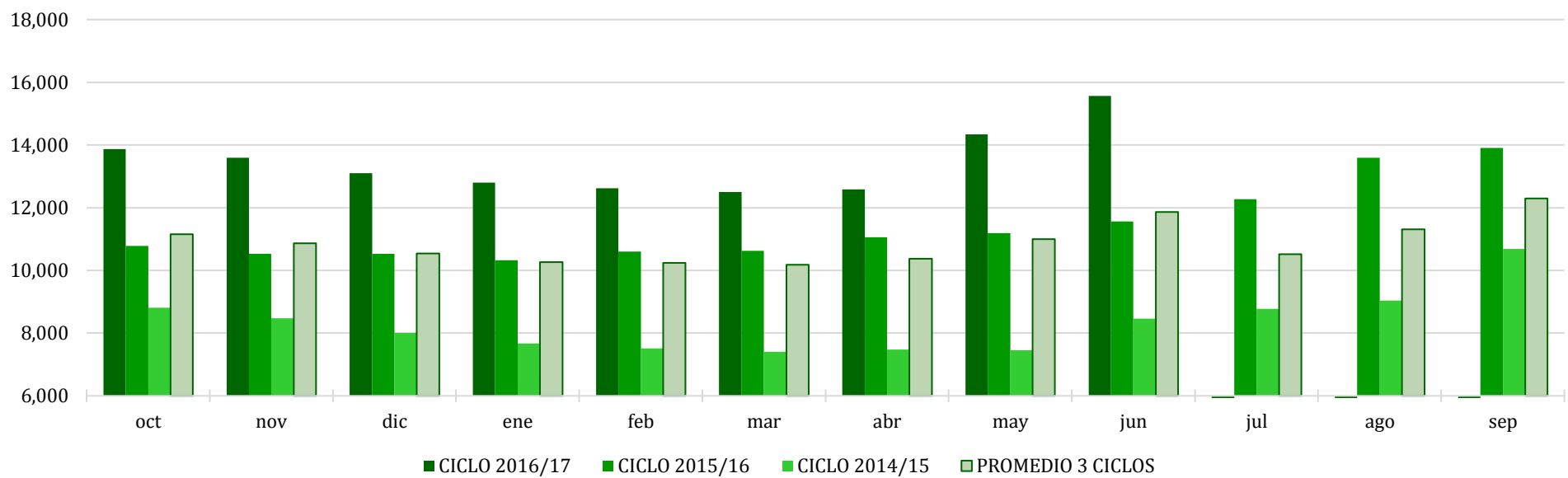

**Comparativo de precios mensuales Contrato 16, +6% - 50 US Dls.**  
MX \$ / tonelada

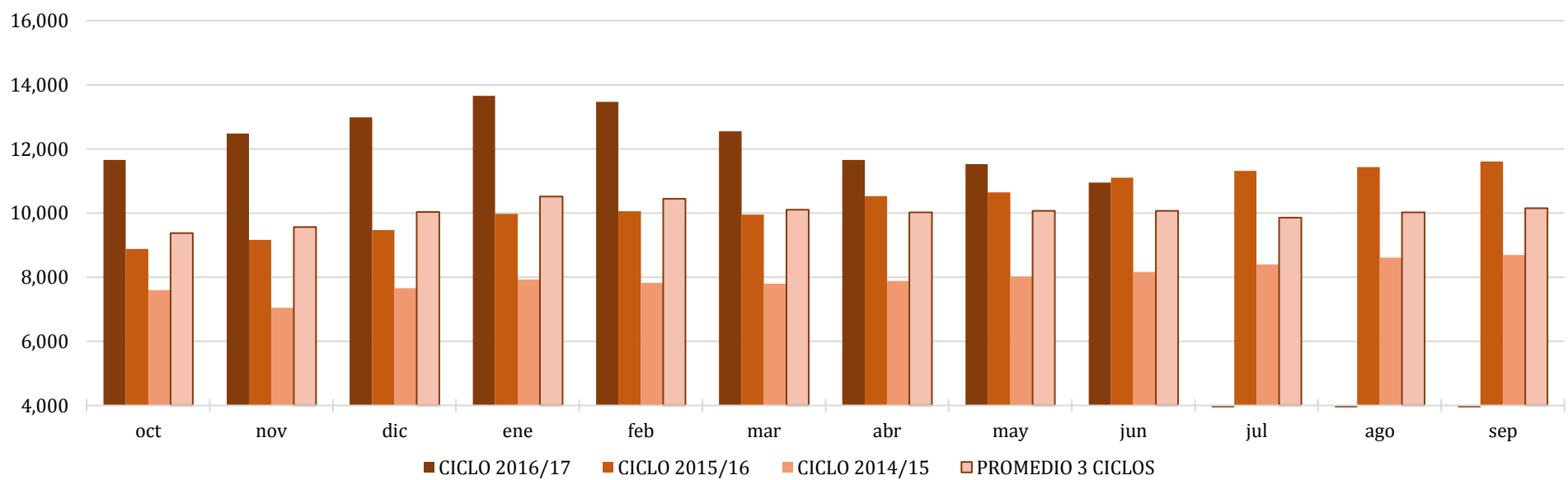

**Comparativo de precios mensuales Contrato 11, +6% - 30 US Dls.**  
MX \$ / tonelada

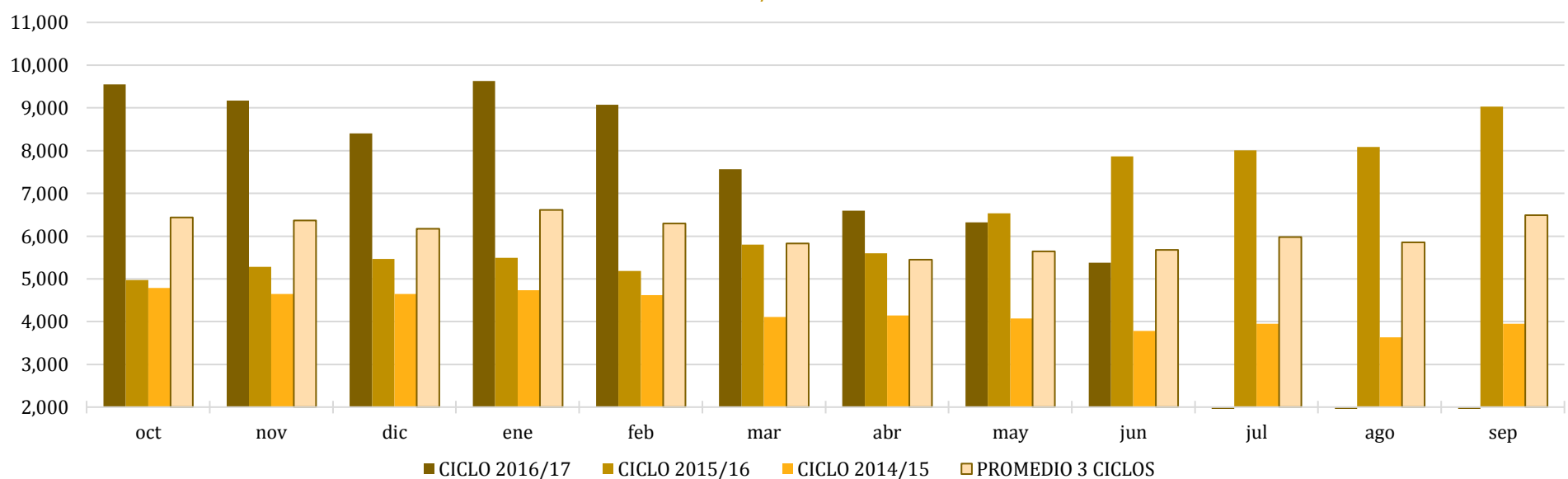

**Histórico de precios de azúcar estándar  
(MX\$/t)**

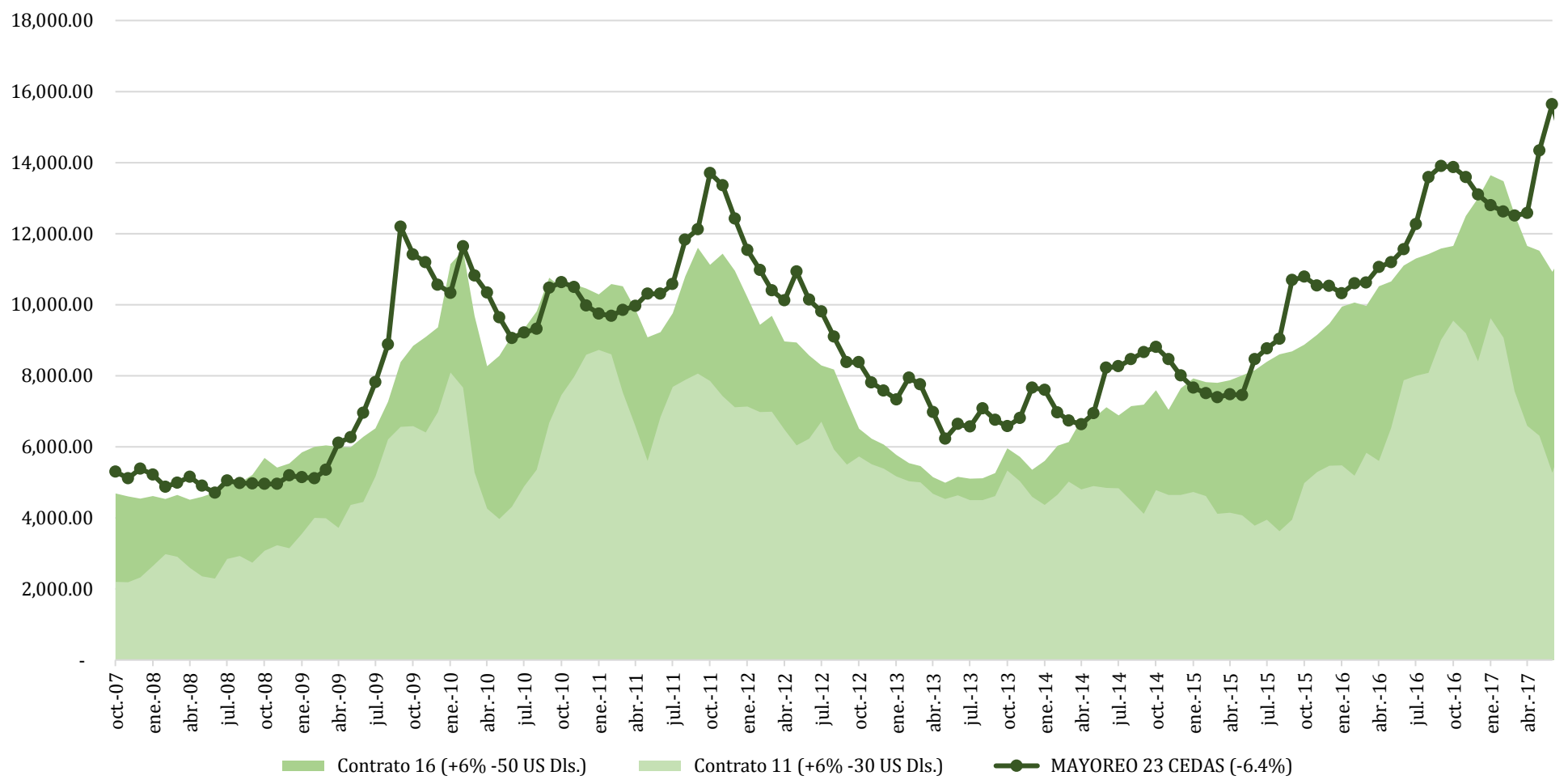

**Histórico de precios de azúcar refinada  
(MX\$/t)**

