

PRECIOS RECIENTES

CONCEPTO	22/05/2017	23/05/2017	24/05/2017	25/05/2017	26/05/2017	Promedio Semanal	Promedio Mensual	Promedio del ciclo
Tipo de cambio fix (MX Pesos / US Dólar)	18.66	18.62	18.57	18.42	18.48	18.55	18.78	19.78
MX \$ / TONELADA								
AZÚCAR ESTÁNDAR								
Mayoreo 23 CEDAS (-6.4%)	14,565.03	14,678.98	14,726.01	14,740.99	14,774.16	14,697.03	14,224.94	13,152.29
Contrato 16 (+6% -50 US Dls.)	11,318.07	11,271.38	11,243.46	11,148.09	11,266.04	11,249.41	11,536.23	12,496.08
Contrato 11 (+6% -30 US Dls.)	6,640.81	6,345.21	6,242.71	6,187.84	5,946.65	6,272.64	6,354.74	8,300.35
Consumidor *	---	---	---	---	---	22,053.33	21,517.89	21,384.14
AZÚCAR REFINADA								
Mayoreo 20 CEDAS	16,853.62	16,970.12	17,002.79	17,004.29	17,070.29	16,980.22	16,659.89	16,017.47
Contrato 5	8,713.89	8,438.18	8,382.00	8,304.90	8,118.57	8,391.51	8,456.27	10,312.35
Consumidor *	---	---	---	---	---	25,201.67	24,386.67	23,916.30

* Nota: Precios promedio al consumidor en la Ciudad de México, Guadalajara, Jal., y Monterrey, N.L.

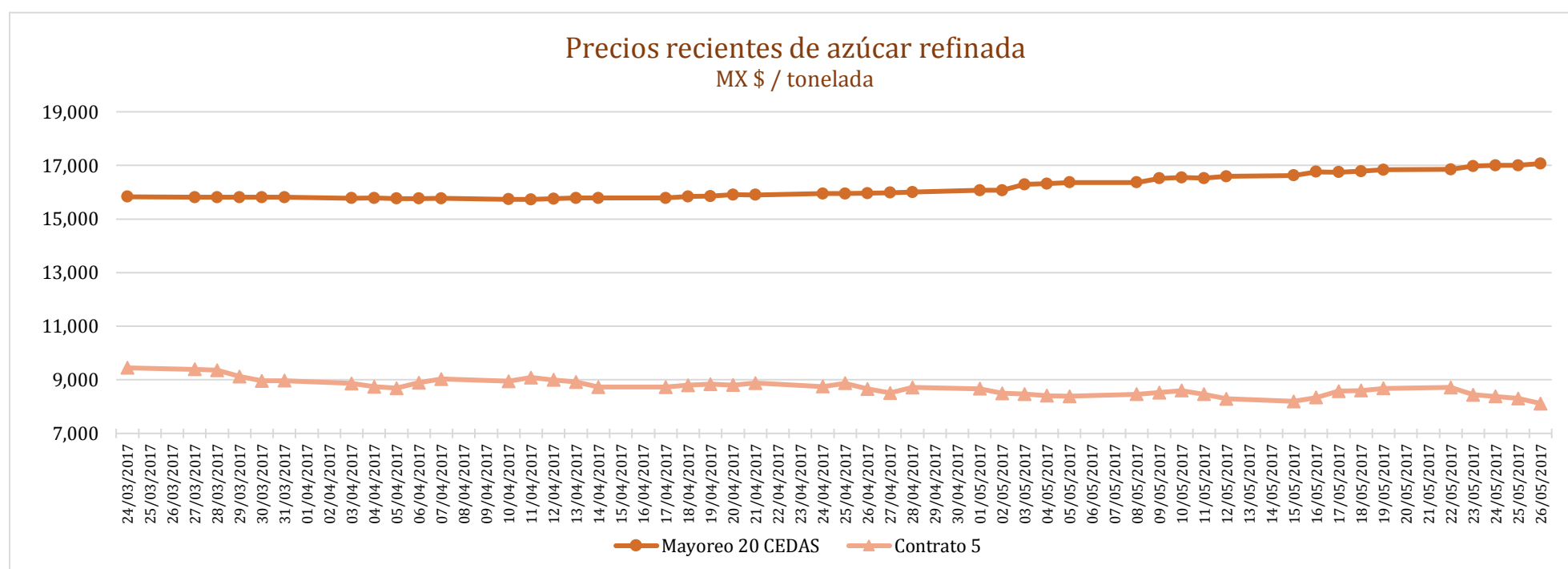
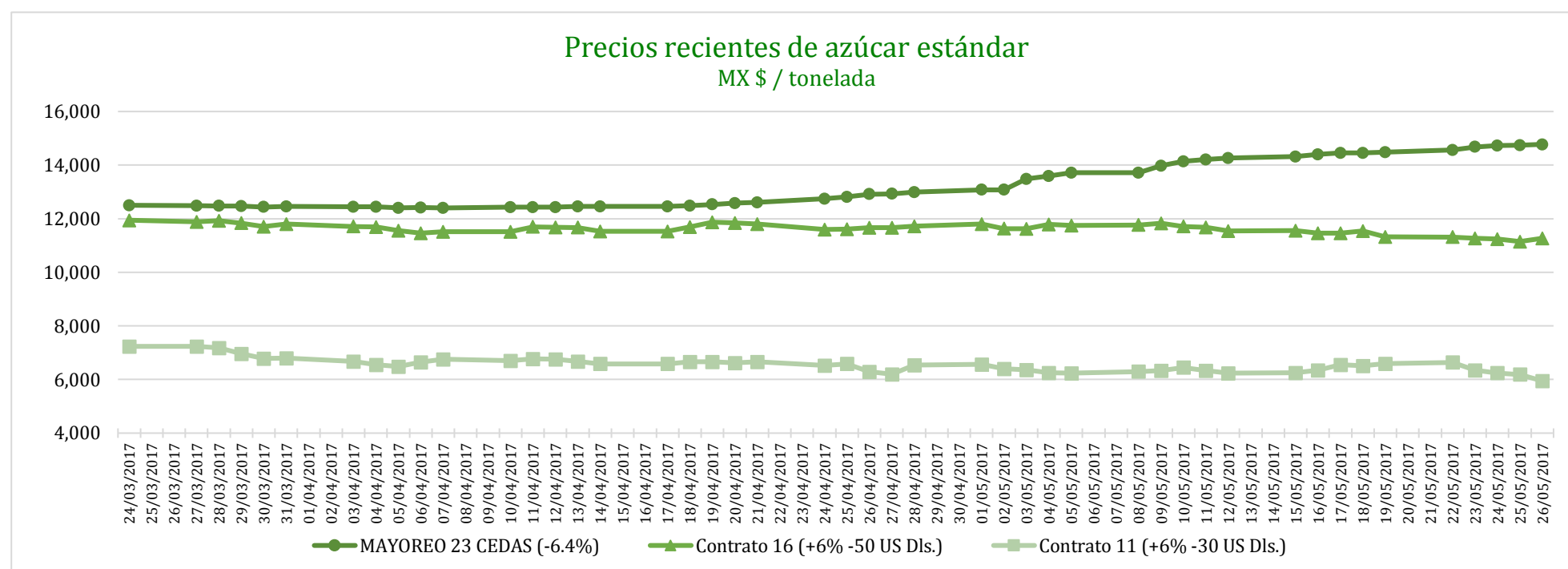

COMPARATIVO CICLO 2016/17 VS 2015/16

CONCEPTO	Promedio semanal (Sem. 34 de cada ciclo)			Promedio mensual de cada ciclo			Promedio de cada ciclo		
	22 al 26 May 2017 (a)	23 al 27 May 2016 (b)	Variación %	1 al 26 May 2017 (a)	2 al 27 May 2016 (b)	Variación %	1 Oct 2016 al 26 May 2017 (a)	1 Oct 2015 al 27 May 2016 (b)	Variación %
	MX Pesos / tonelada		(a) / (b)	MX Pesos / tonelada		(a) / (b)	MX Pesos / tonelada		(a) / (b)
Tipo de cambio fix (MX Pesos / US Dólar)	18.55	18.46	0.51	18.78	18.11	3.72	19.78	17.50	13.03
AZÚCAR ESTÁNDAR									
Mayoreo 23 CEDAS (-6.4%)	14,697.03	11,190.21	31.34	14,224.94	11,181.59	27.22	13,152.29	10,699.30	22.93
Contrato 16 (+6% -50 US Dls.)	11,249.41	10,517.31	6.96	11,536.23	10,660.42	8.22	12,496.08	9,833.79	27.07
Contrato 11 (+6% -30 US Dls.)	6,272.64	6,822.04	-8.05	6,354.74	6,464.67	-1.70	8,300.35	5,540.60	49.81
Consumidor *	22,053.33	18,225.00	21.01	21,517.89	18,215.00	18.13	21,384.14	17,028.39	25.58
AZÚCAR REFINADA									
Mayoreo 20 CEDAS	16,980.22	13,196.49	28.67	16,659.89	13,183.62	26.37	16,017.47	12,619.54	26.93
Contrato 5	8,391.51	8,823.75	-4.90	8,456.27	8,596.49	-1.63	10,312.35	7,262.92	41.99
Consumidor *	25,201.67	19,808.33	27.23	24,386.67	19,744.17	23.51	23,916.30	18,843.67	26.92

* Nota: Precios promedio al consumidor en la Ciudad de México, Guadalajara, Jal., y Monterrey, N.L.

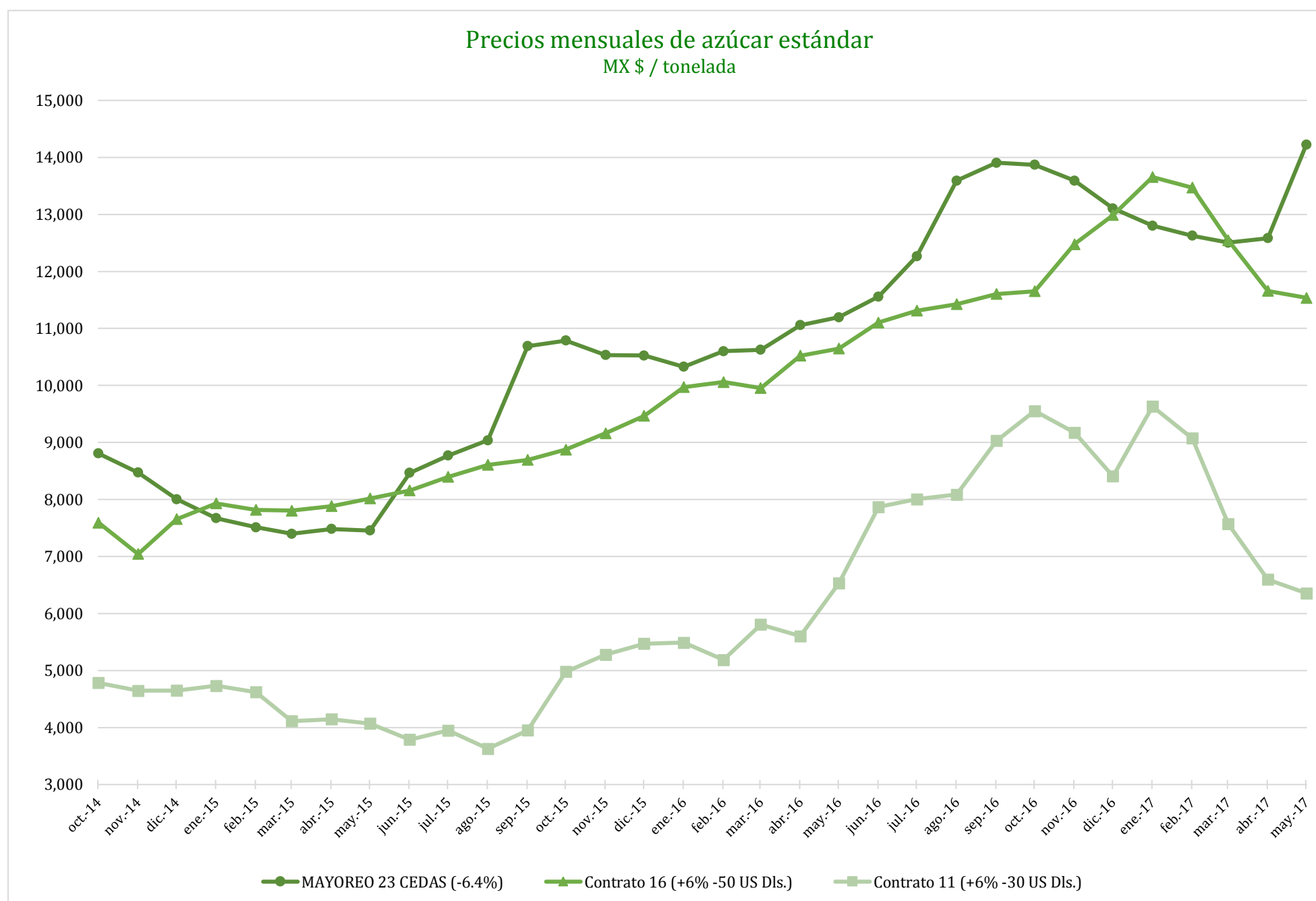

Comparativo de precios mensuales al mayoreo, 23 CEDAS -6.4%
MX \$ / tonelada

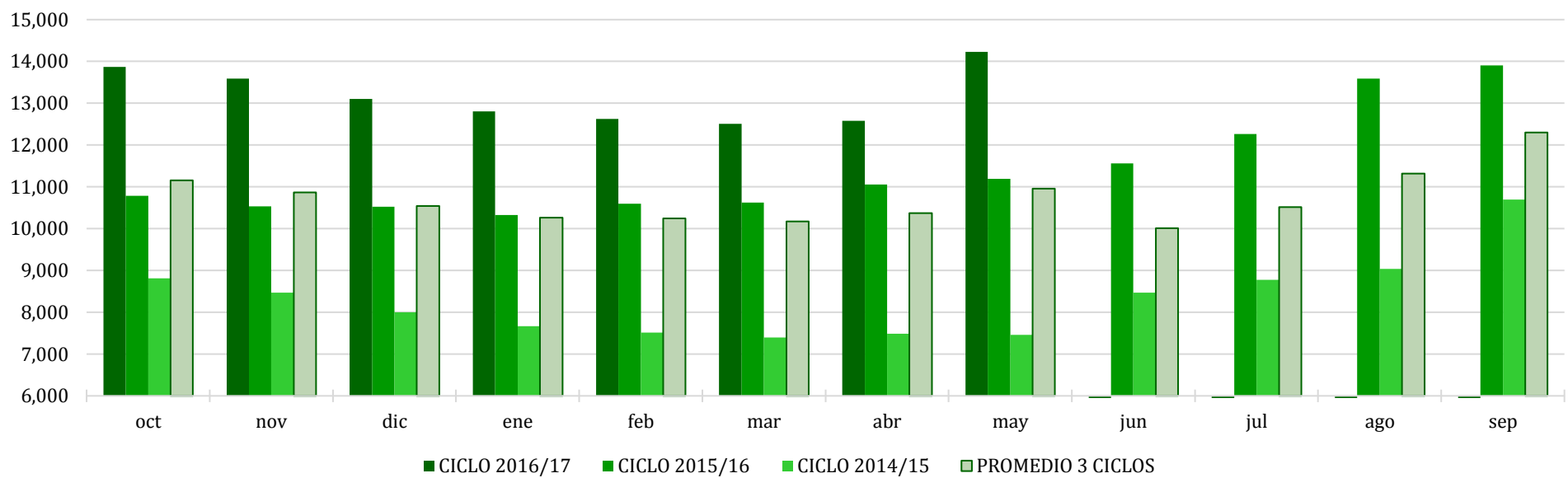

Comparativo de precios mensuales Contrato 16, +6% - 50 US Dls.
MX \$ / tonelada

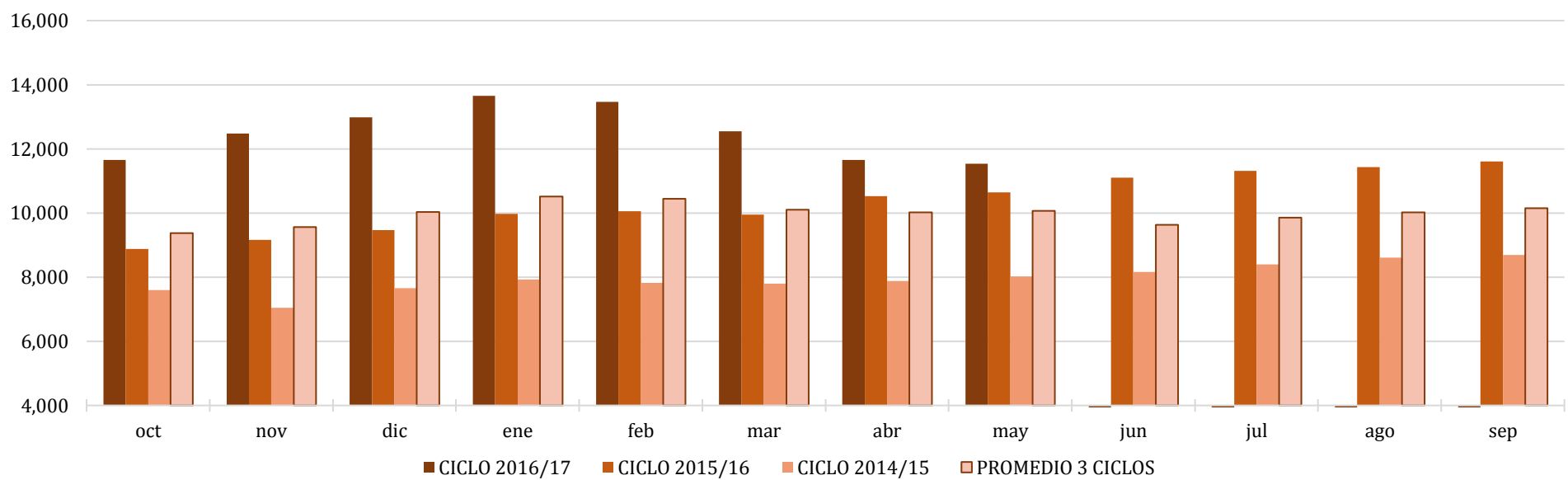

Comparativo de precios mensuales Contrato 11, +6% - 30 US Dls.
MX \$ / tonelada

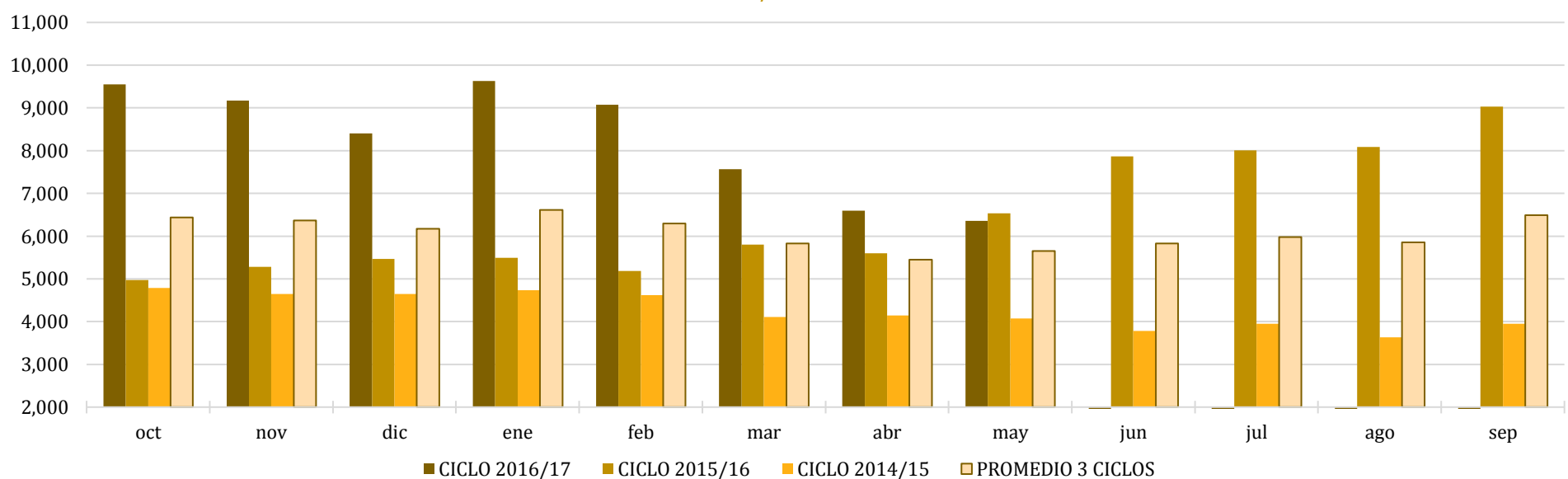

**Histórico de precios de azúcar estándar
(MX\$/t)**

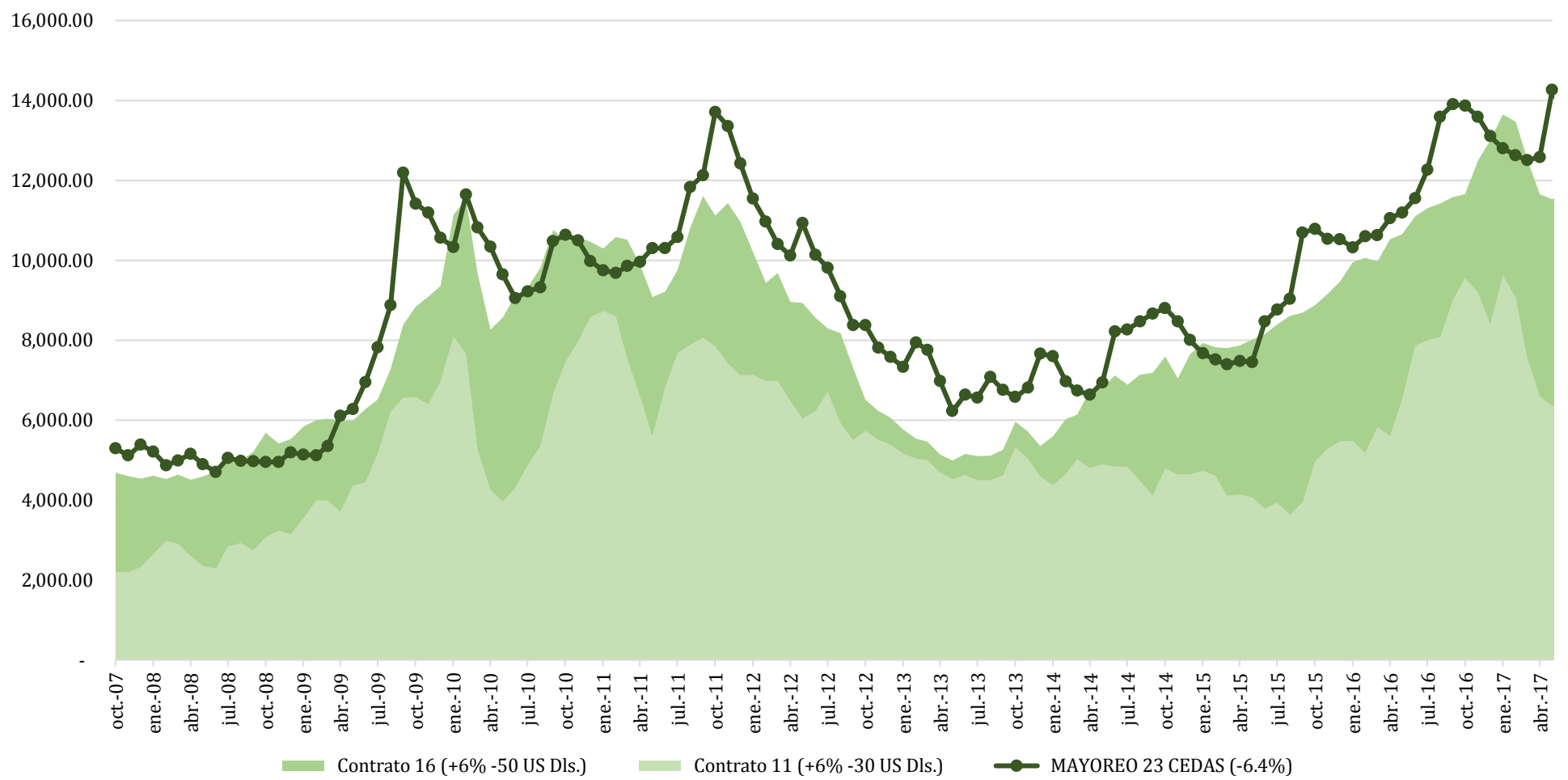

**Histórico de precios de azúcar refinada
(MX\$/t)**

