

PRECIOS RECIENTES

CONCEPTO	15/05/2017	16/05/2017	17/05/2017	18/05/2017	19/05/2017	Promedio Semanal	Promedio Mensual	Promedio del ciclo
Tipo de cambio fix (MX Pesos / US Dólar)	18.67	18.62	18.68	18.89	18.69	18.71	18.86	19.82
MX \$ / TONELADA								
AZÚCAR ESTÁNDAR								
Mayoreo 23 CEDAS (-6.4%)	14,317.27	14,395.67	14,456.32	14,460.18	14,486.08	14,423.10	14,043.37	13,103.10
Contrato 16 (+6% -50 US Dls.)	11,553.37	11,460.46	11,461.13	11,543.71	11,327.41	11,469.22	11,631.83	12,535.29
Contrato 11 (+6% -30 US Dls.)	6,250.52	6,350.69	6,553.71	6,509.51	6,592.08	6,451.30	6,382.10	8,364.12
Consumidor *	---	---	---	---	---	21,798.33	21,326.67	21,363.73
AZÚCAR REFINADA								
Mayoreo 20 CEDAS	16,624.54	16,762.01	16,750.37	16,780.04	16,838.71	16,751.13	16,536.68	15,986.81
Contrato 5	8,198.00	8,341.00	8,576.07	8,600.53	8,681.47	8,479.41	8,477.86	10,371.63
Consumidor *	---	---	---	---	---	24,423.33	24,115.00	23,877.35

* Nota: Precios promedio al consumidor en la Ciudad de México, Guadalajara, Jal., y Monterrey, N.L.

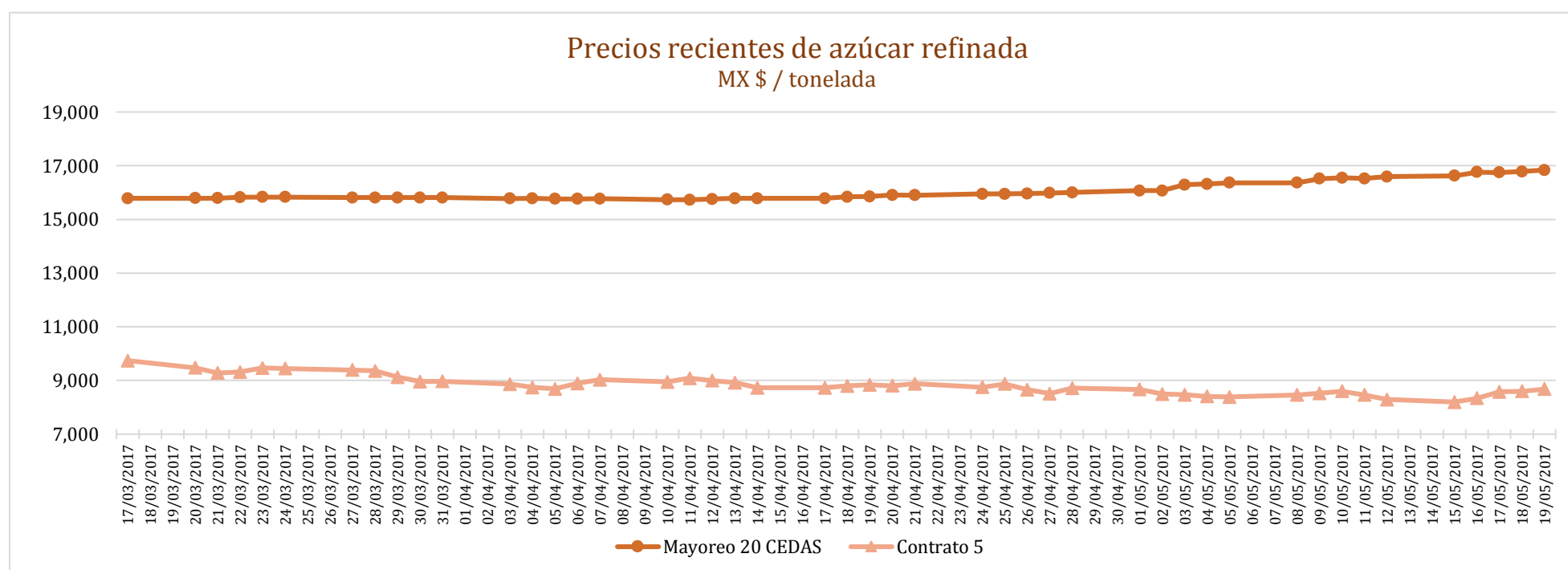
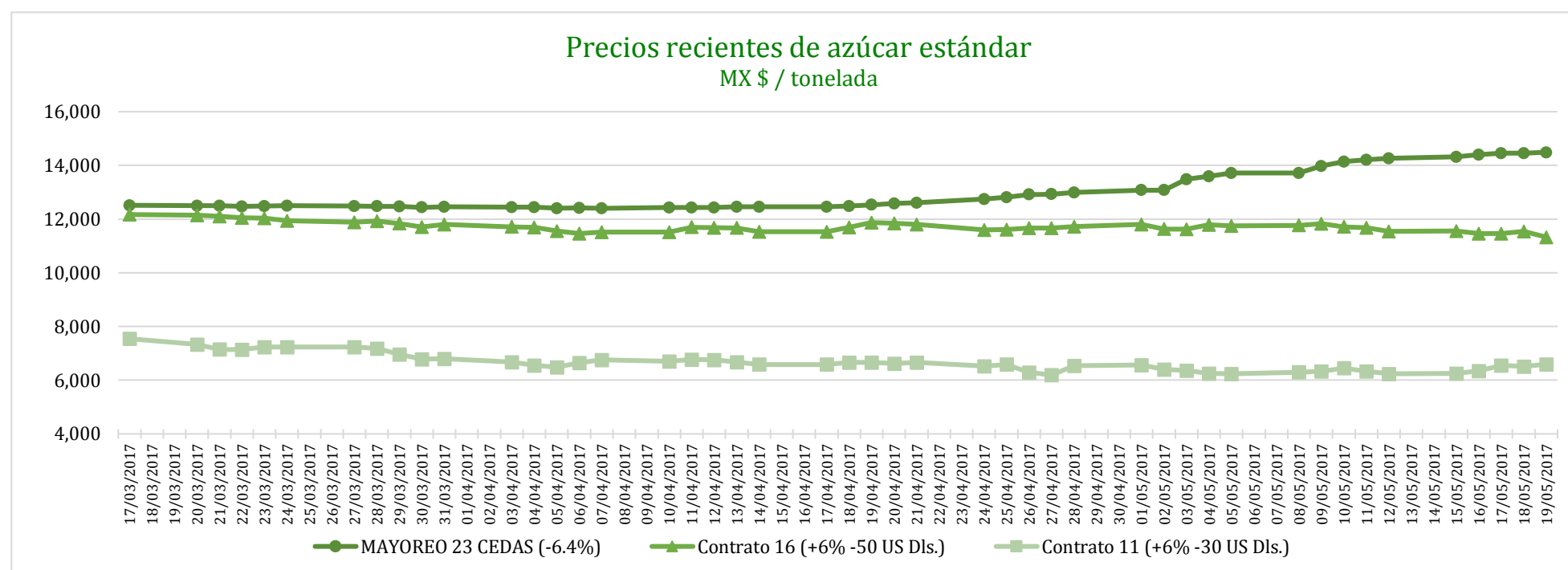

COMPARATIVO CICLO 2016/17 VS 2015/16

CONCEPTO	Promedio semanal (Sem. 33 de cada ciclo)			Promedio mensual de cada ciclo			Promedio de cada ciclo		
	15 al 19 May 2017 (a)	16 al 20 May 2016 (b)	Variación %	1 al 19 May 2017 (a)	2 al 20 May 2016 (b)	Variación %	1 Oct 2016 al 19 May 2017 (a)	1 Oct 2015 al 20 May 2016 (b)	Variación %
	MX Pesos / tonelada		(a) / (b)	MX Pesos / tonelada		(a) / (b)	MX Pesos / tonelada		(a) / (b)
Tipo de cambio fix (MX Pesos / US Dólar)	18.71	18.36	1.89	18.86	18.02	4.68	19.82	17.47	13.44
AZÚCAR ESTÁNDAR									
Mayoreo 23 CEDAS (-6.4%)	14,423.10	11,164.03	29.19	14,043.37	11,177.73	25.64	13,103.10	10,683.86	22.64
Contrato 16 (+6% -50 US Dls.)	11,469.22	10,813.69	6.06	11,631.83	10,686.64	8.84	12,535.29	9,811.88	27.76
Contrato 11 (+6% -30 US Dls.)	6,451.30	6,682.52	-3.46	6,382.10	6,403.98	-0.34	8,364.12	5,499.53	52.09
Consumidor *	21,798.33	18,461.67	18.07	21,326.67	18,211.67	17.10	21,363.73	16,992.13	25.73
AZÚCAR REFINADA									
Mayoreo 20 CEDAS	16,751.13	13,179.64	27.10	16,536.68	13,177.13	25.50	15,986.81	12,601.35	26.87
Contrato 5	8,479.41	8,784.13	-3.47	8,477.86	8,520.73	-0.50	10,371.63	7,214.45	43.76
Consumidor *	24,423.33	19,861.67	22.97	24,115.00	19,722.78	22.27	23,877.35	18,815.30	26.90

* Nota: Precios promedio al consumidor en la Ciudad de México, Guadalajara, Jal., y Monterrey, N.L.

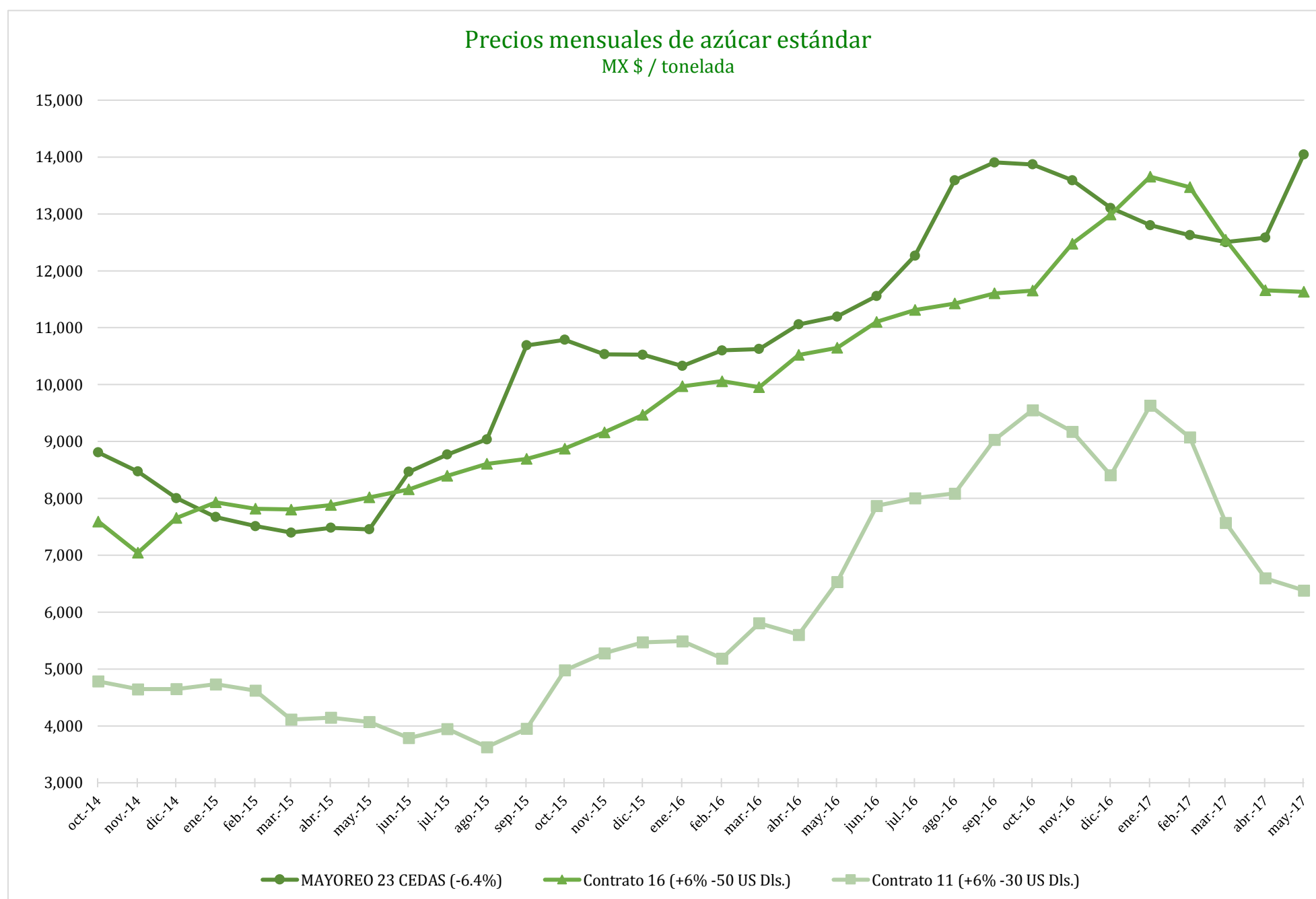

Comparativo de precios mensuales al mayoreo, 23 CEDAS -6.4%
MX \$ / tonelada

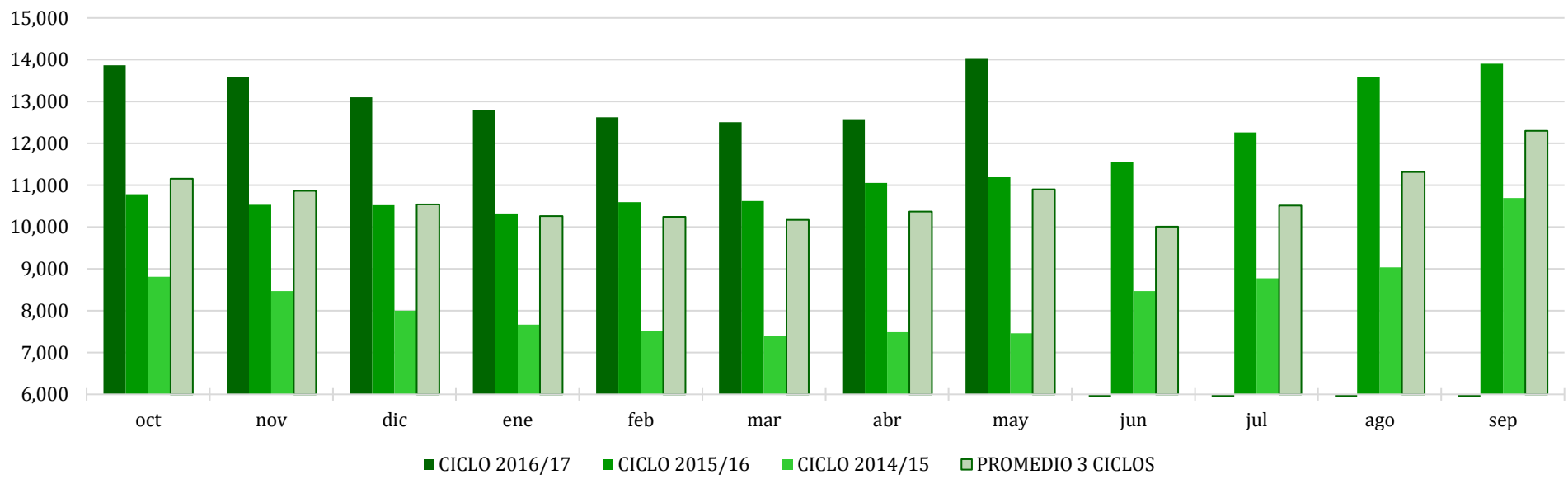

Comparativo de precios mensuales Contrato 16, +6% - 50 US Dls.
MX \$ / tonelada

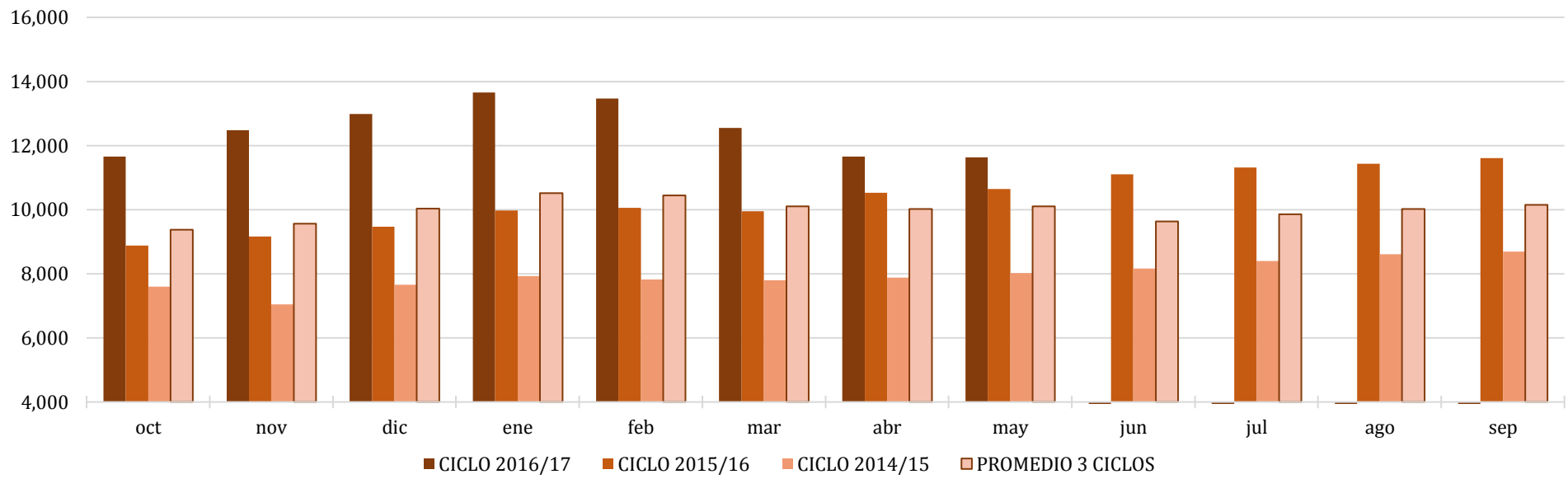

Comparativo de precios mensuales Contrato 11, +6% - 30 US Dls.
MX \$ / tonelada

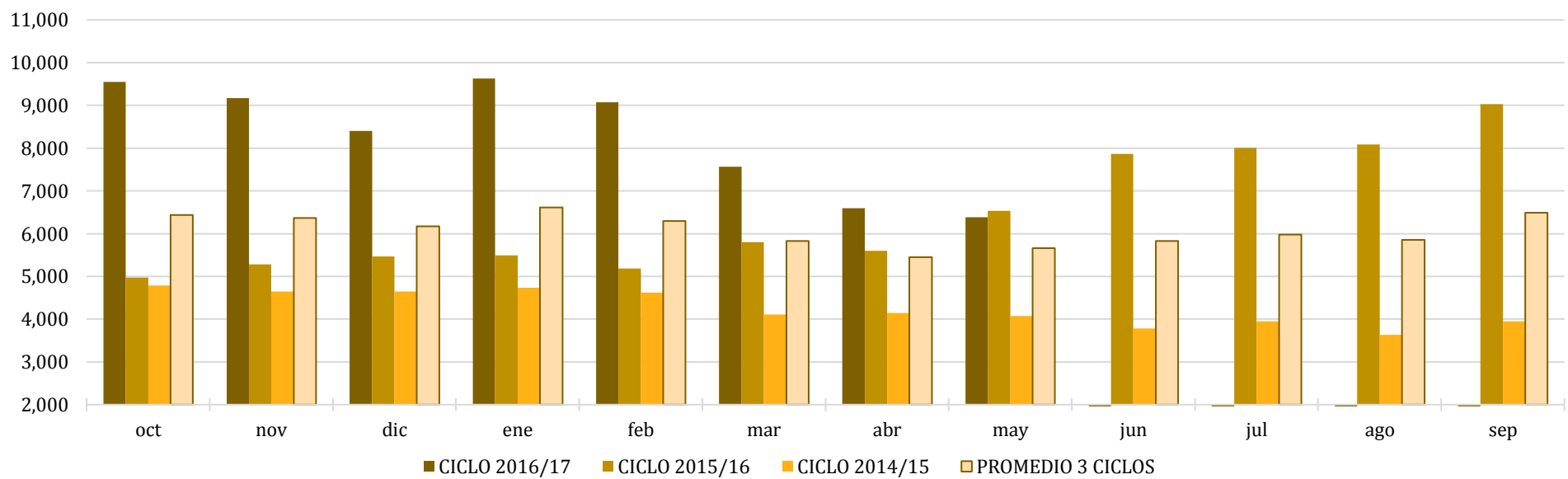

Histórico de precios de azúcar estándar (MX\$/t)

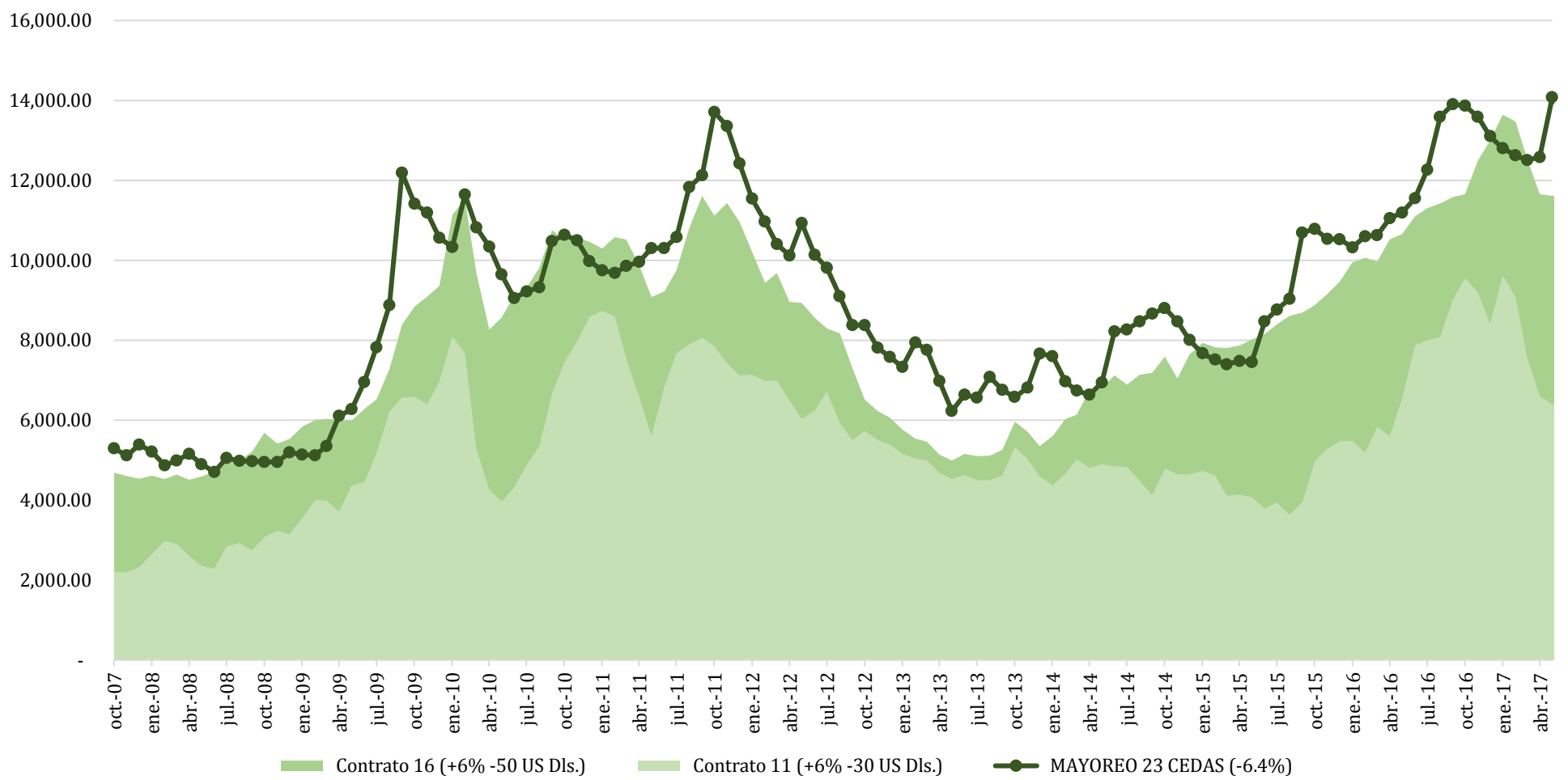

Histórico de precios de azúcar refinada (MX\$/t)

