

**PRECIOS RECIENTES**

CONCEPTO	24/04/2017	25/04/2017	26/04/2017	27/04/2017	28/04/2017	Promedio Semanal	Promedio Mensual	Promedio del ciclo
<b>Tipo de cambio fix</b> (MX Pesos / US Dólar)	18.65	18.92	19.11	19.07	18.96	18.94	18.78	19.92
<b>MX \$ / TONELADA</b>								
<b>AZÚCAR ESTÁNDAR</b>								
Mayoreo 23 CEDAS (-6.4%)	12,750.97	12,817.29	12,915.18	12,929.24	12,992.37	12,881.01	12,582.28	13,018.21
Contrato 16 (+6% -50 US Dls.)	11,594.60	11,607.92	11,666.04	11,669.82	11,714.73	11,650.62	11,657.06	12,629.40
Contrato 11 (+6% -30 US Dls.)	6,519.13	6,587.11	6,295.74	6,191.84	6,537.93	6,426.35	6,596.55	8,570.58
Consumidor *	---	---	---	---	---	21,058.33	21,147.92	21,367.19
<b>AZÚCAR REFINADA</b>								
Mayoreo 20 CEDAS	15,944.44	15,945.79	15,960.79	15,981.79	15,999.46	15,966.45	15,844.73	15,937.17
Contrato 5	8,751.57	8,874.65	8,663.42	8,511.51	8,711.84	8,702.60	8,828.36	10,564.87
Consumidor *	---	---	---	---	---	23,858.33	23,856.25	23,853.58

\* Nota: Precios promedio al consumidor en la Ciudad de México, Guadalajara, Jal., y Monterrey, N.L.

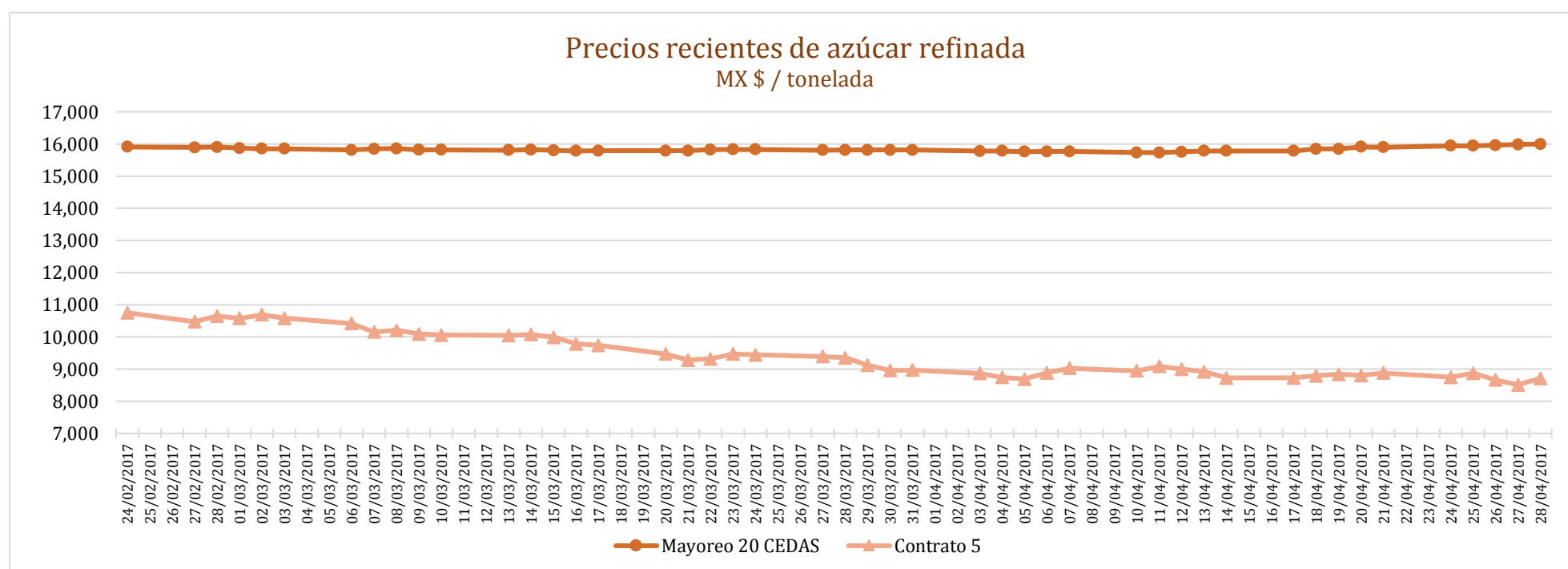
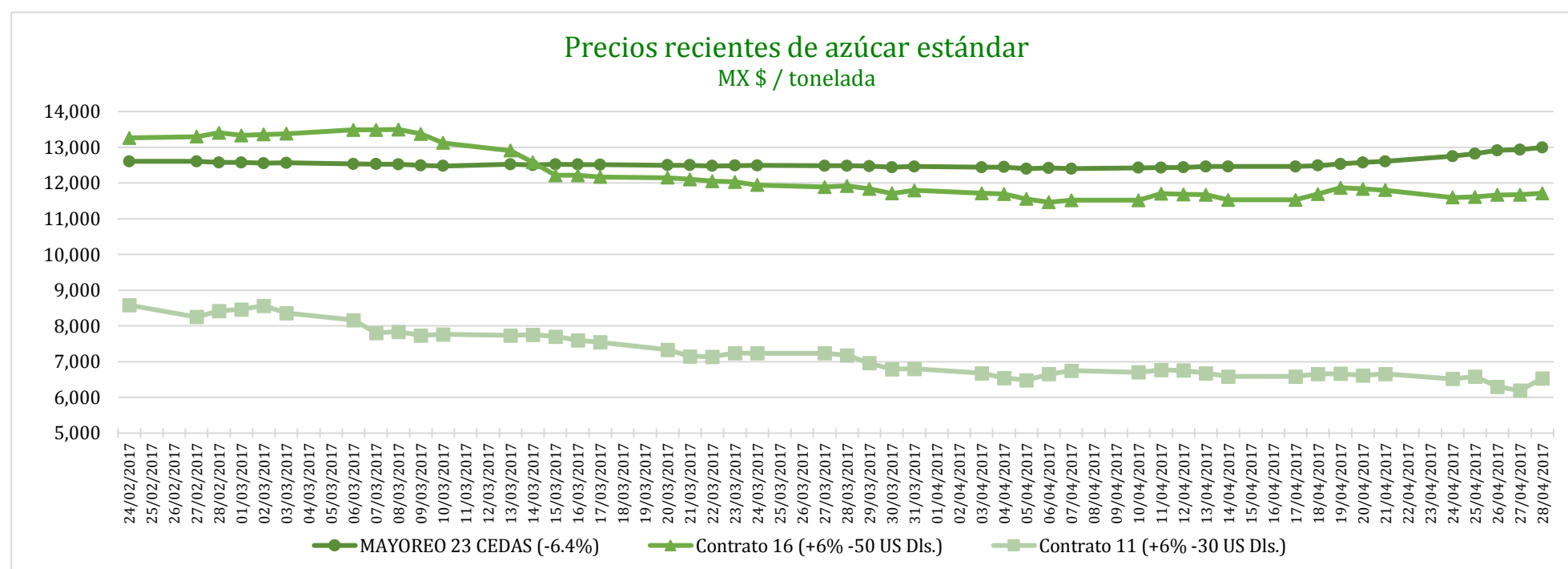

**COMPARATIVO CICLO 2016/17 VS 2015/16**

CONCEPTO	Promedio semanal (Sem. 30 de cada ciclo)			Promedio mensual de cada ciclo			Promedio de cada ciclo		
	24 al 28 Abr 2017 (a)	25 al 29 Abr 2016 (b)	Variación %	1 al 28 Abr 2017 (a)	1 al 29 Abr 2016 (b)	Variación %	1 Oct 2016 al 28 Abr 2017 (a)	1 Oct 2015 al 29 Abr 2016 (b)	Variación %
	MX Pesos / tonelada		(a) / (b)	MX Pesos / tonelada		(a) / (b)	MX Pesos / tonelada		(a) / (b)
<b>Tipo de cambio fix (MX Pesos / US Dólar)</b>	18.94	17.36	9.11	18.78	17.49	7.41	19.92	17.42	14.37
<b>AZÚCAR ESTÁNDAR</b>									
<b>Mayoreo 23 CEDAS (-6.4%)</b>	12,881.01	11,173.30	15.28	12,582.28	11,036.35	14.01	13,018.21	10,635.84	22.40
<b>Contrato 16 (+6% -50 US Dls.)</b>	11,650.62	10,703.25	8.85	11,657.06	10,466.71	11.37	12,629.40	9,718.82	29.95
<b>Contrato 11 (+6% -30 US Dls.)</b>	6,426.35	5,842.90	9.99	6,596.55	5,560.48	18.63	8,570.58	5,403.31	58.62
<b>Consumidor *</b>	21,058.33	17,585.00	19.75	21,147.92	17,323.10	22.08	21,367.19	16,870.17	26.66
<b>AZÚCAR REFINADA</b>									
Mayoreo 20 CEDAS	15,966.45	13,150.32	21.41	15,844.73	13,041.16	21.50	15,937.17	12,546.13	27.03
Contrato 5	8,702.60	8,021.69	8.49	8,828.36	7,664.07	15.19	10,564.87	7,080.24	49.22
Consumidor *	23,858.33	19,535.00	22.13	23,856.25	19,398.33	22.98	23,853.58	18,727.47	27.37

\* Nota: Precios promedio al consumidor en la Ciudad de México, Guadalajara, Jal., y Monterrey, N.L.

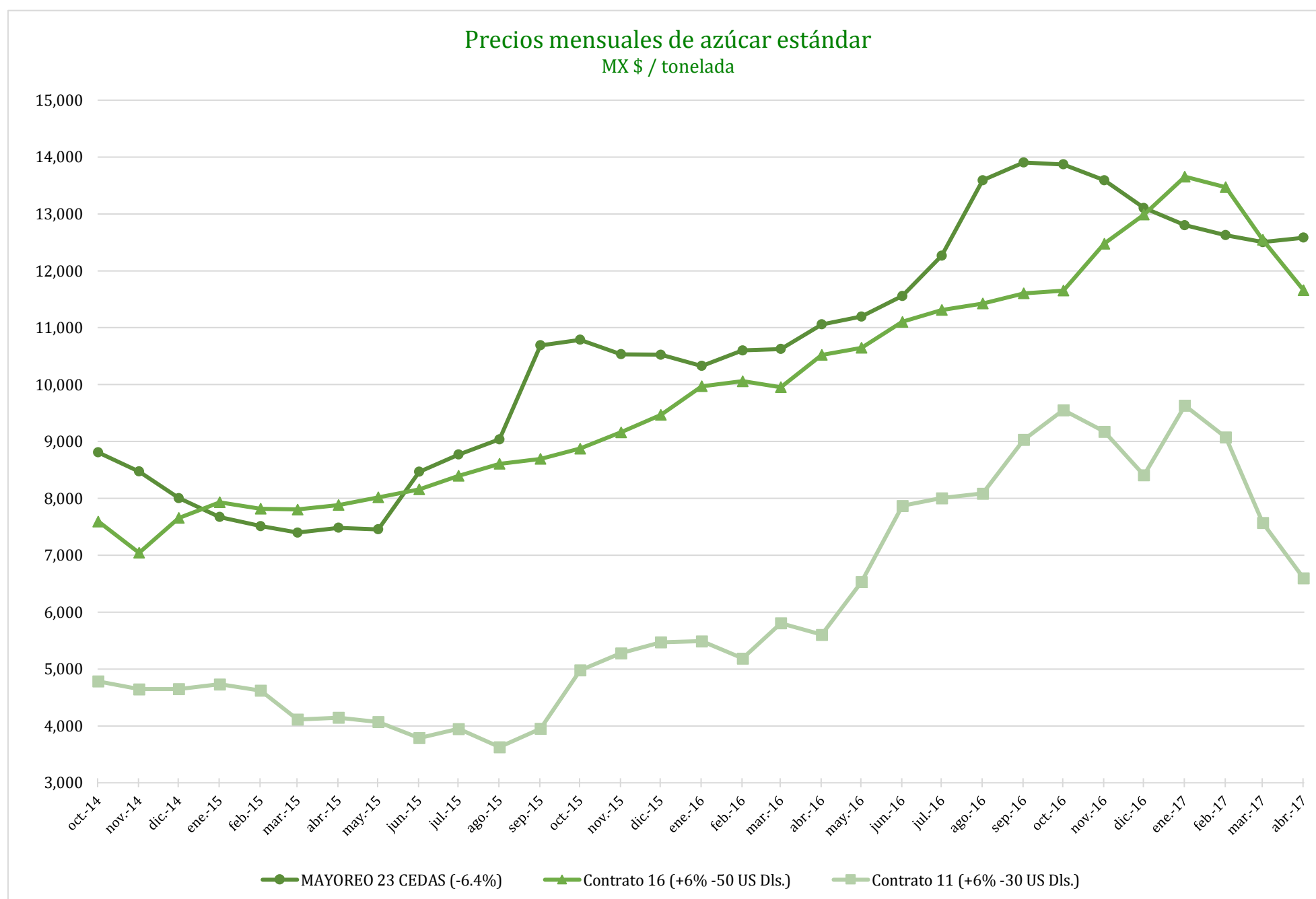

**Comparativo de precios mensuales al mayoreo, 23 CEDAS -6.4%**  
MX \$ / tonelada

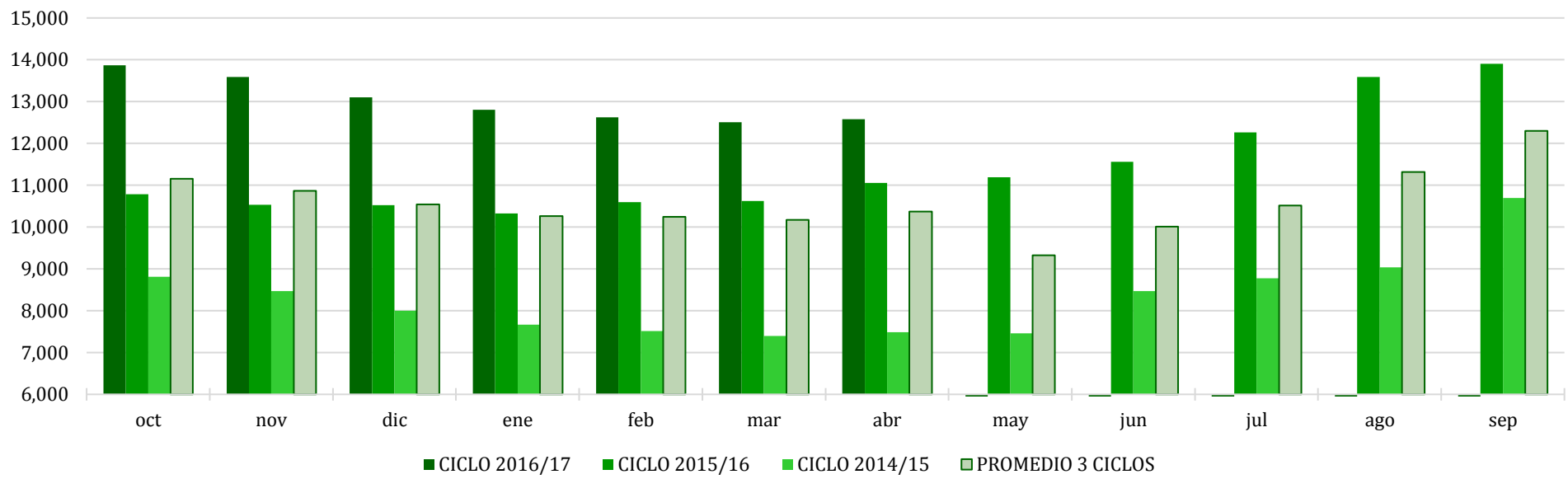

**Comparativo de precios mensuales Contrato 16, +6% - 50 US Dls.**  
MX \$ / tonelada

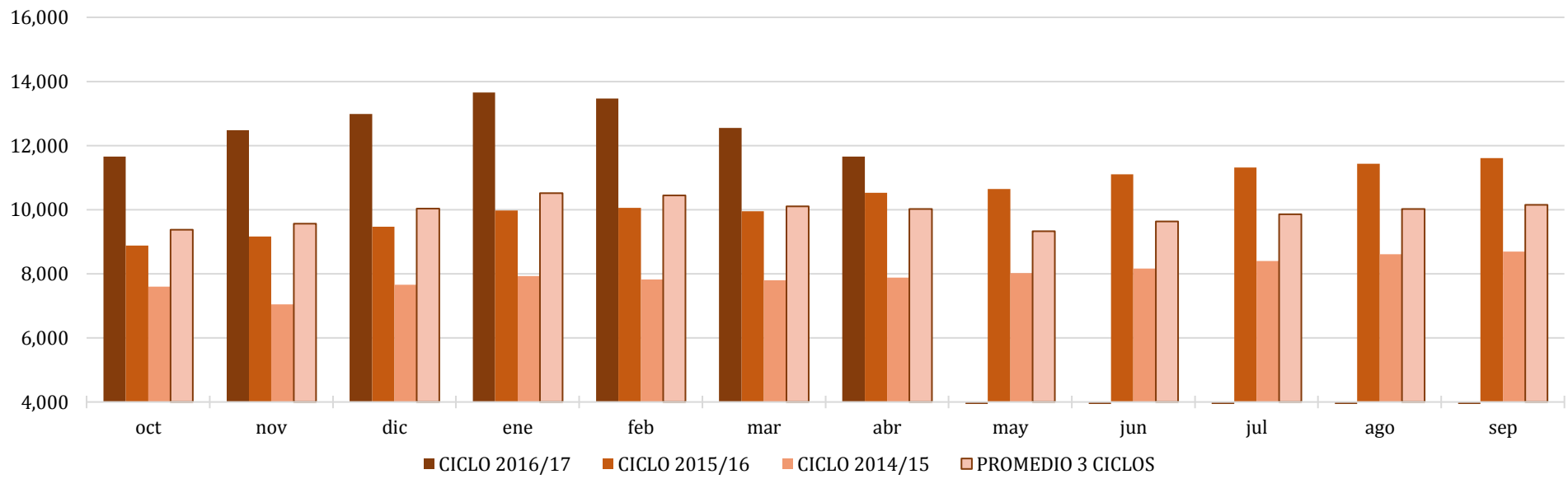

**Comparativo de precios mensuales Contrato 11, +6% - 30 US Dls.**  
MX \$ / tonelada

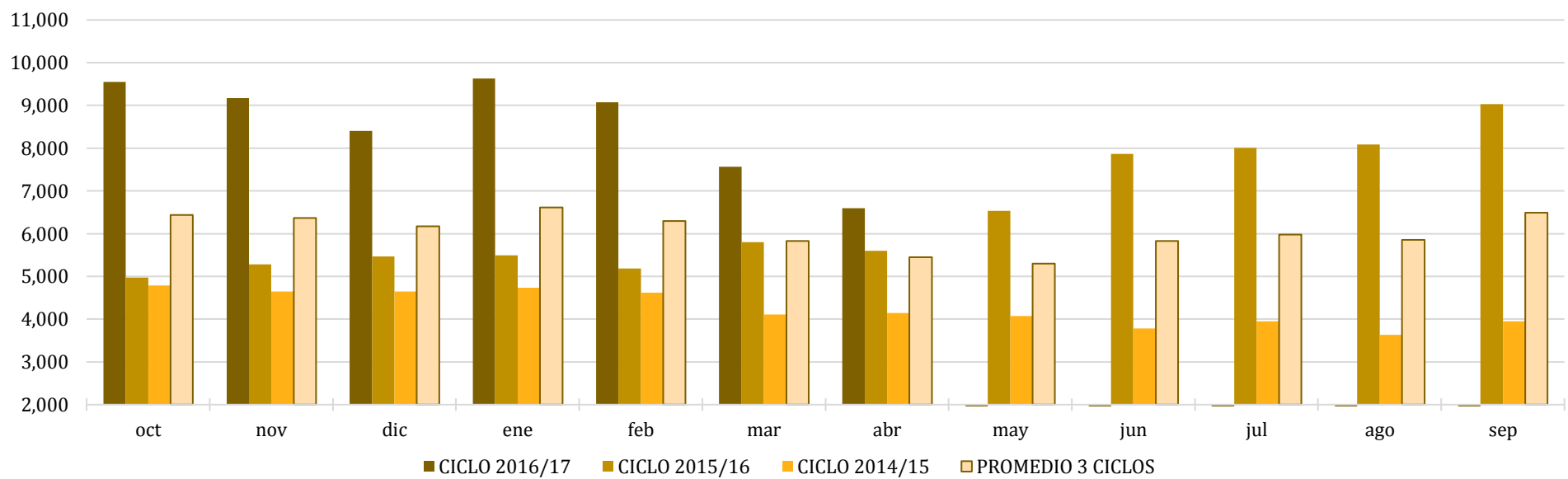

**Histórico de precios de azúcar estándar  
(MX\$/t)**

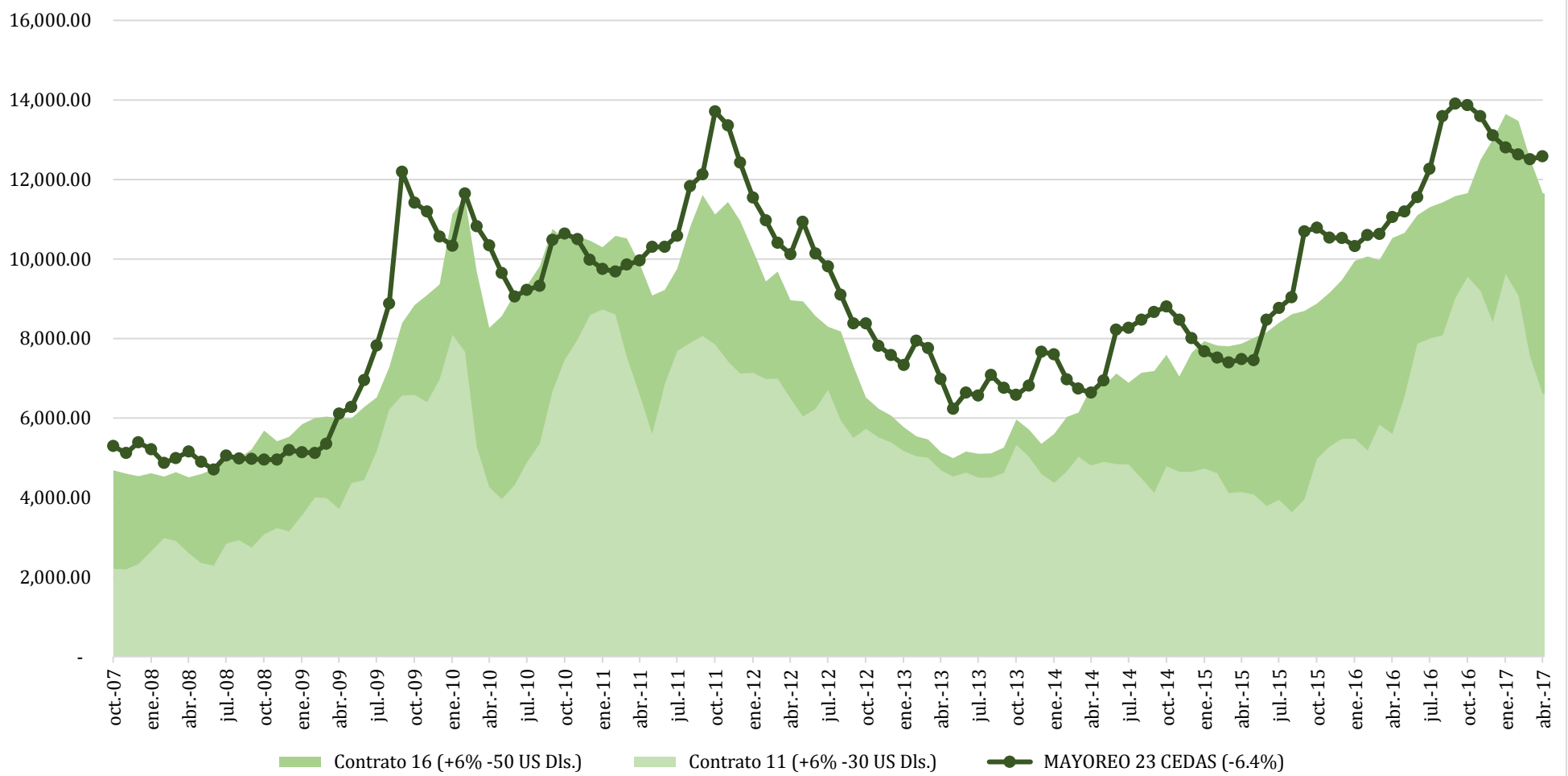

**Histórico de precios de azúcar refinada  
(MX\$/t)**

