

**PRECIOS RECIENTES**

CONCEPTO	17/04/2017	18/04/2017	19/04/2017	20/04/2017	21/04/2017	Promedio Semanal	Promedio Mensual	Promedio del ciclo
<b>Tipo de cambio fix (MX Pesos / US Dólar)</b>	18.56	18.49	18.84	18.82	18.84	18.71	18.72	19.95
<b>MX \$ / TONELADA</b>								
<b>AZÚCAR ESTÁNDAR</b>								
<b>Mayoreo 23 CEDAS (-6.4%)</b>	12,465.13	12,492.48	12,537.44	12,588.32	12,610.55	12,538.78	12,472.07	13,023.58
<b>Contrato 16 (+6% -50 US Dls.)</b>	11,531.89	11,690.26	11,868.26	11,838.89	11,800.27	11,745.91	11,659.36	12,664.60
<b>Contrato 11 (+6% -30 US Dls.)</b>	6,586.06	6,659.91	6,663.14	6,616.94	6,660.11	6,637.23	6,657.34	8,647.71
<b>Consumidor *</b>	---	---	---	---	---	21,303.33	21,177.78	21,377.84
<b>AZÚCAR REFINADA</b>								
<b>Mayoreo 20 CEDAS</b>	15,785.49	15,843.99	15,851.40	15,908.94	15,898.94	15,857.75	15,797.91	15,936.12
<b>Contrato 5</b>	8,727.92	8,797.63	8,840.39	8,805.27	8,879.90	8,810.22	8,873.27	10,630.45
<b>Consumidor *</b>	---	---	---	---	---	23,698.33	23,855.56	23,853.42

\* Nota: Precios promedio al consumidor en la Ciudad de México, Guadalajara, Jal., y Monterrey, N.L.

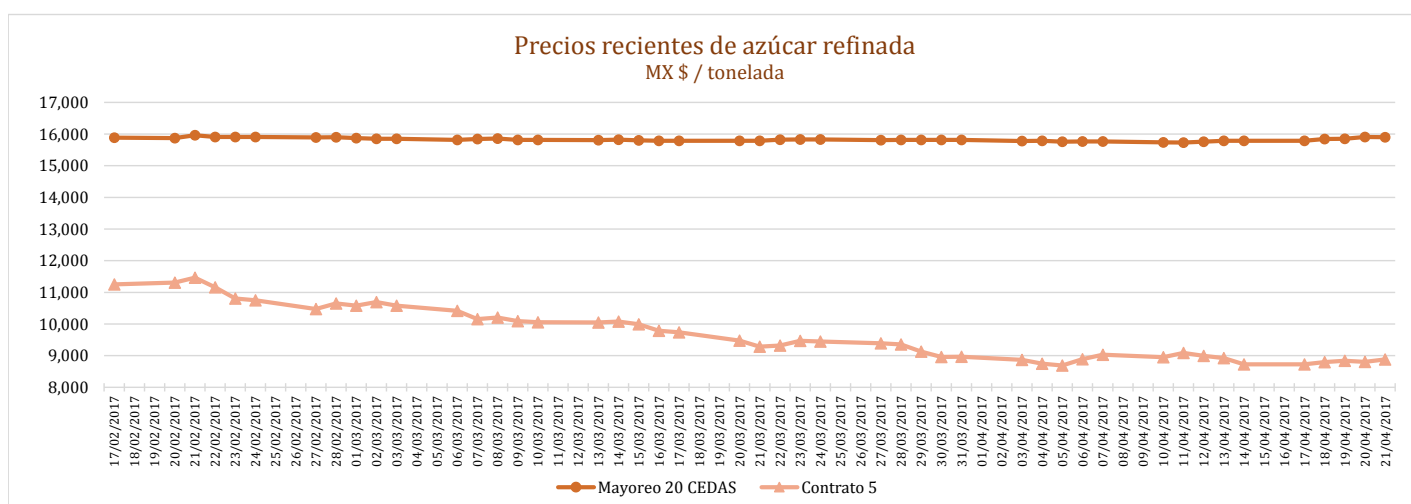
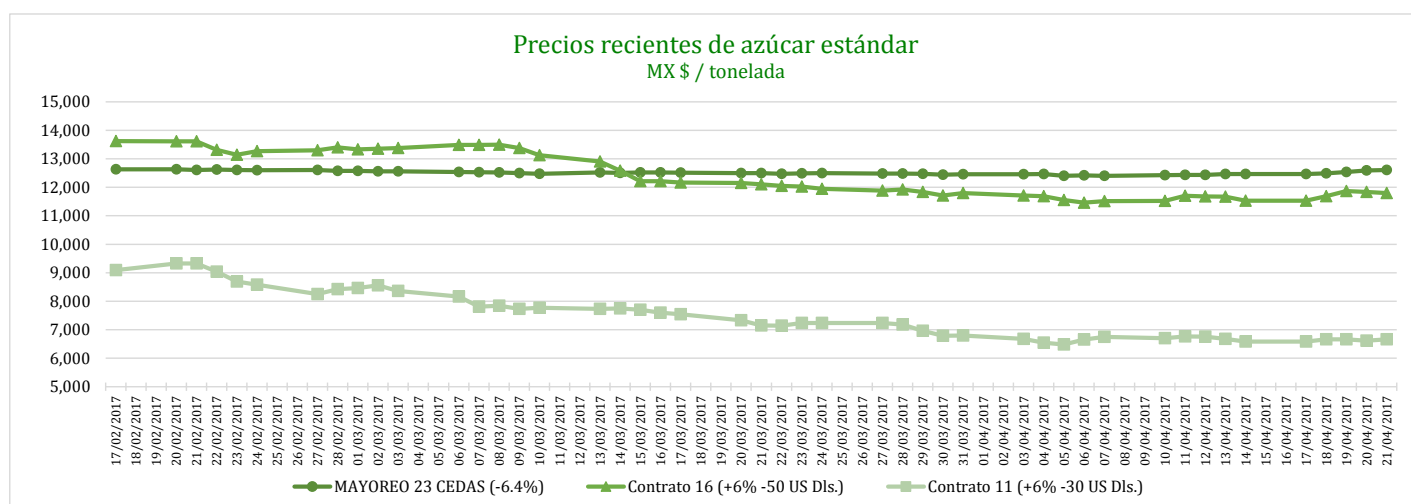

**COMPARATIVO CICLO 2016/17 VS 2015/16**

CONCEPTO	Promedio semanal (Sem. 29 de cada ciclo)			Promedio mensual de cada ciclo			Promedio de cada ciclo		
	17 al 21 Abr 2017 (a)	18 al 22 Abr 2016 (b)	Variación %	1 al 21 Abr 2017 (a)	1 al 22 Abr 2016 (b)	Variación %	1 Oct 2016 al 21 Abr 2017 (a)	1 Oct 2015 al 22 Abr 2016 (b)	Variación %
	MX Pesos / tonelada		(a) / (b)	MX Pesos / tonelada		(a) / (b)	MX Pesos / tonelada		(a) / (b)
<b>Tipo de cambio fix (MX Pesos / US Dólar)</b>	18.71	17.38	7.64	18.72	17.53	6.78	19.95	17.42	14.55
<b>AZÚCAR ESTÁNDAR</b>									
<b>Mayoreo 23 CEDAS (-6.4%)</b>	12,538.78	11,154.34	12.41	12,472.07	11,008.58	13.29	13,023.58	10,616.51	22.67
<b>Contrato 16 (+6% -50 US Dls.)</b>	11,745.91	10,531.89	11.53	11,659.36	10,430.39	11.78	12,664.60	9,682.63	30.80
<b>Contrato 11 (+6% -30 US Dls.)</b>	6,637.23	5,728.10	15.87	6,657.34	5,507.87	20.87	8,647.71	5,387.15	60.52
<b>Consumidor *</b>	21,303.33	17,160.00	24.15	21,177.78	17,241.25	22.83	21,377.84	16,845.53	26.91
<b>AZÚCAR REFINADA</b>									
Mayoreo 20 CEDAS	15,857.75	13,143.98	20.65	15,797.91	13,004.77	21.48	15,936.12	12,524.71	27.24
Contrato 5	8,810.22	7,860.89	12.08	8,873.27	7,544.86	17.61	10,630.45	7,046.86	50.85
Consumidor *	23,698.33	19,498.33	21.54	23,855.56	19,364.17	23.19	23,853.42	18,700.56	27.55

\* Nota: Precios promedio al consumidor en la Ciudad de México, Guadalajara, Jal., y Monterrey, N.L.

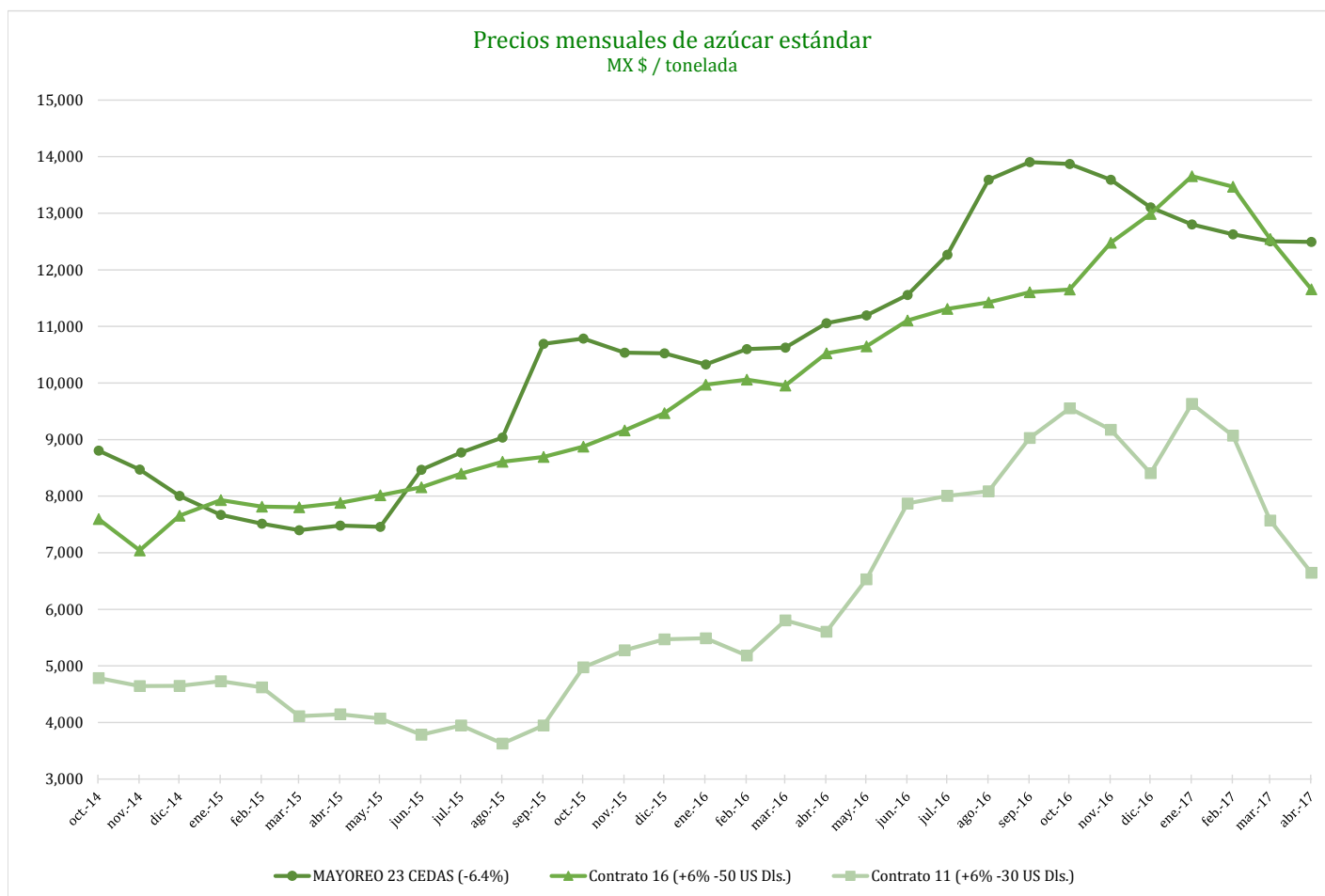

**Comparativo de precios mensuales al mayoreo, 23 CEDAS -6.4%**  
MX \$ / tonelada

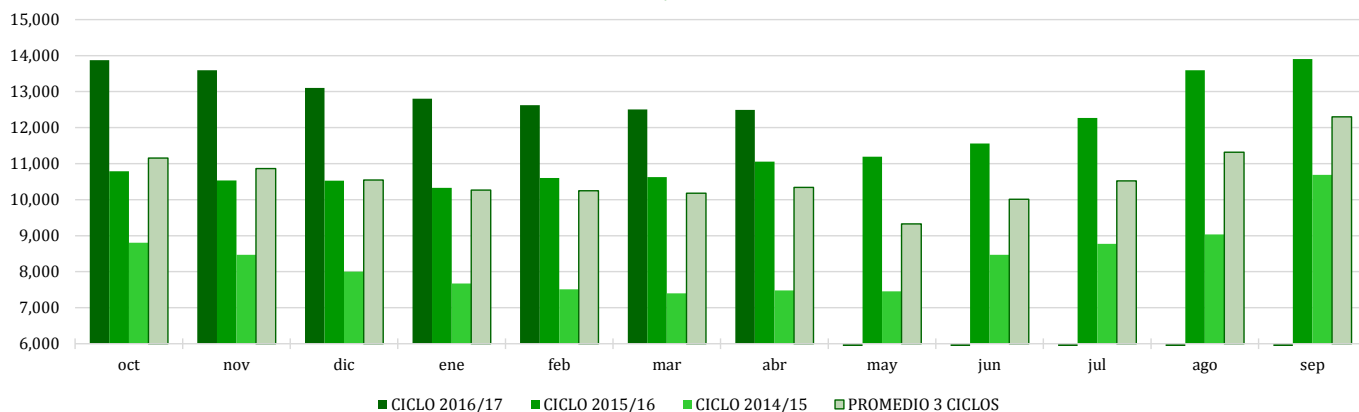

**Comparativo de precios mensuales Contrato 16, +6% - 50 US Dls.**  
MX \$ / tonelada

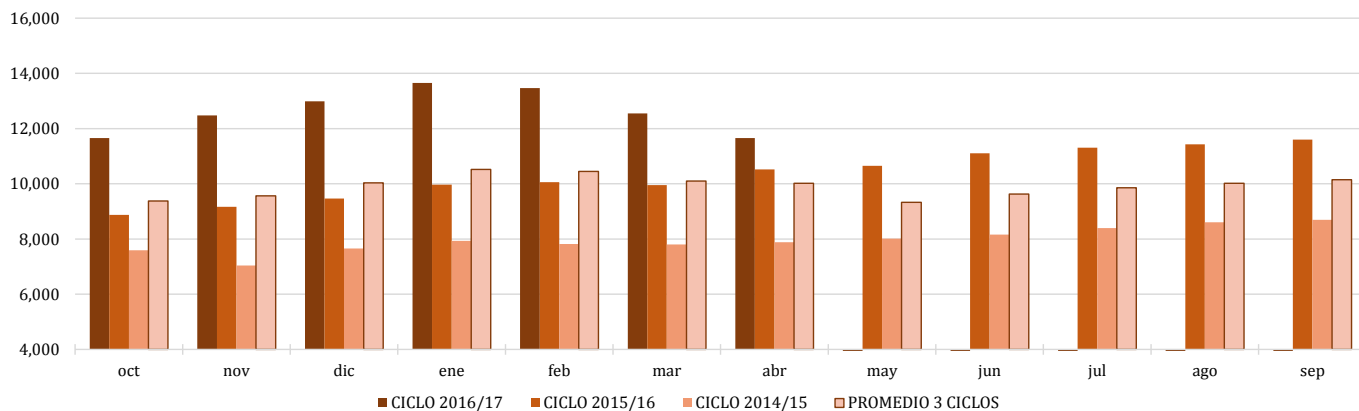

**Comparativo de precios mensuales Contrato 11, +6% - 30 US Dls.**  
MX \$ / tonelada

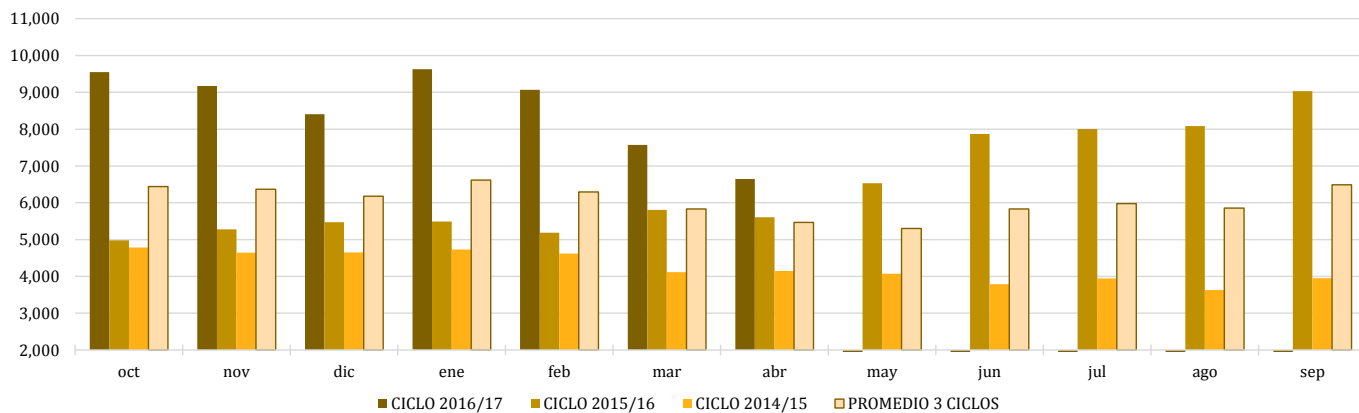

**Histórico de precios de azúcar estándar  
(MX\$/t)**

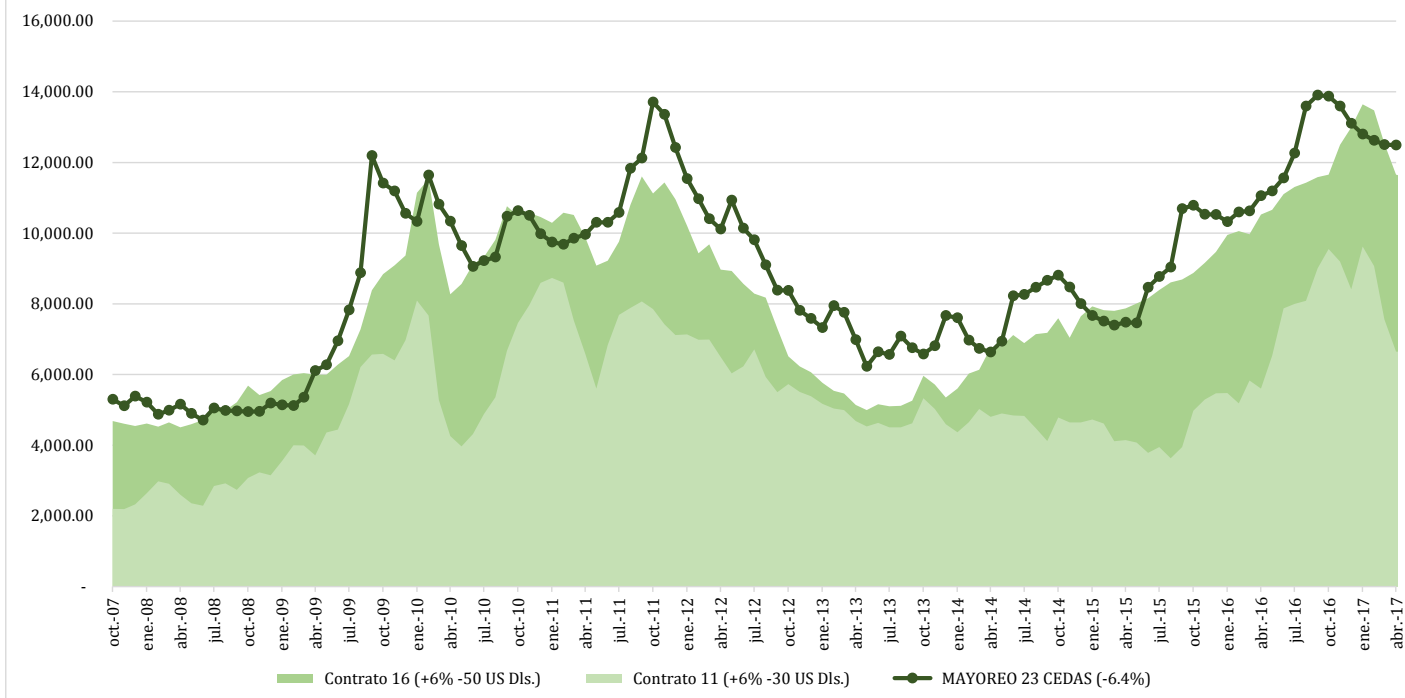

**Histórico de precios de azúcar refinada  
(MX\$/t)**

