

PRECIOS RECIENTES

CONCEPTO	03/04/2017	04/04/2017	05/04/2017	06/04/2017	07/04/2017	Promedio Semanal	Promedio Mensual	Promedio del ciclo
Tipo de cambio fix (MX Pesos / US Dólar)	18.73	18.83	18.72	18.77	18.66	18.74	18.74	20.04
MX \$ / TONELADA								
AZÚCAR ESTÁNDAR								
Mayoreo 23 CEDAS (-6.4%)	12,458.50	12,463.31	12,403.95	12,421.94	12,401.64	12,429.87	12,429.87	13,055.65
Contrato 16 (+6% -50 US Dls.)	11,714.31	11,689.69	11,553.19	11,461.48	11,514.19	11,586.57	11,586.57	12,731.40
Contrato 11 (+6% -30 US Dls.)	6,678.39	6,547.29	6,481.34	6,652.31	6,751.56	6,622.18	6,622.18	8,784.15
Consumidor *	---	---	---	---	---	21,031.67	21,031.67	21,387.25
AZÚCAR REFINADA								
Mayoreo 20 CEDAS	15,777.70	15,784.36	15,762.42	15,765.45	15,768.13	15,771.61	15,771.61	15,943.55
Contrato 5	8,867.73	8,744.35	8,689.45	8,889.28	9,029.50	8,844.06	8,844.06	10,748.26
Consumidor *	---	---	---	---	---	23,853.33	23,853.33	23,853.18

* Nota: Precios promedio al consumidor en la Ciudad de México, Guadalajara, Jal., y Monterrey, N.L.

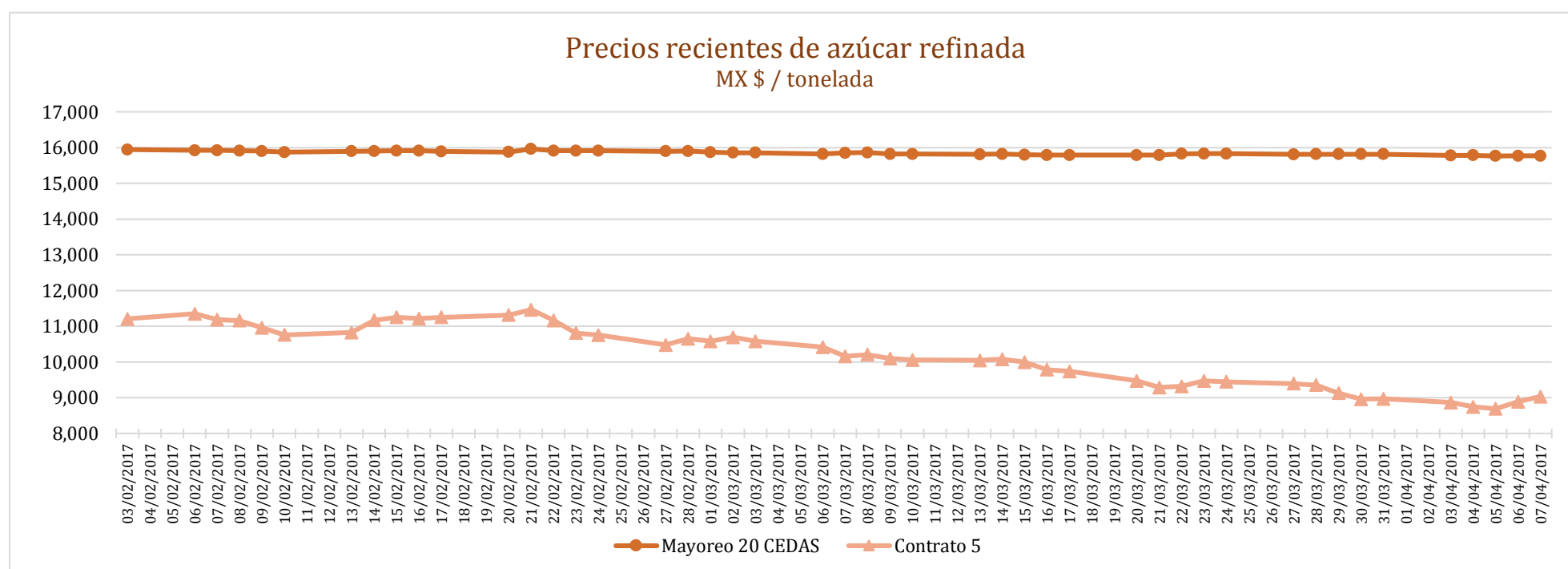
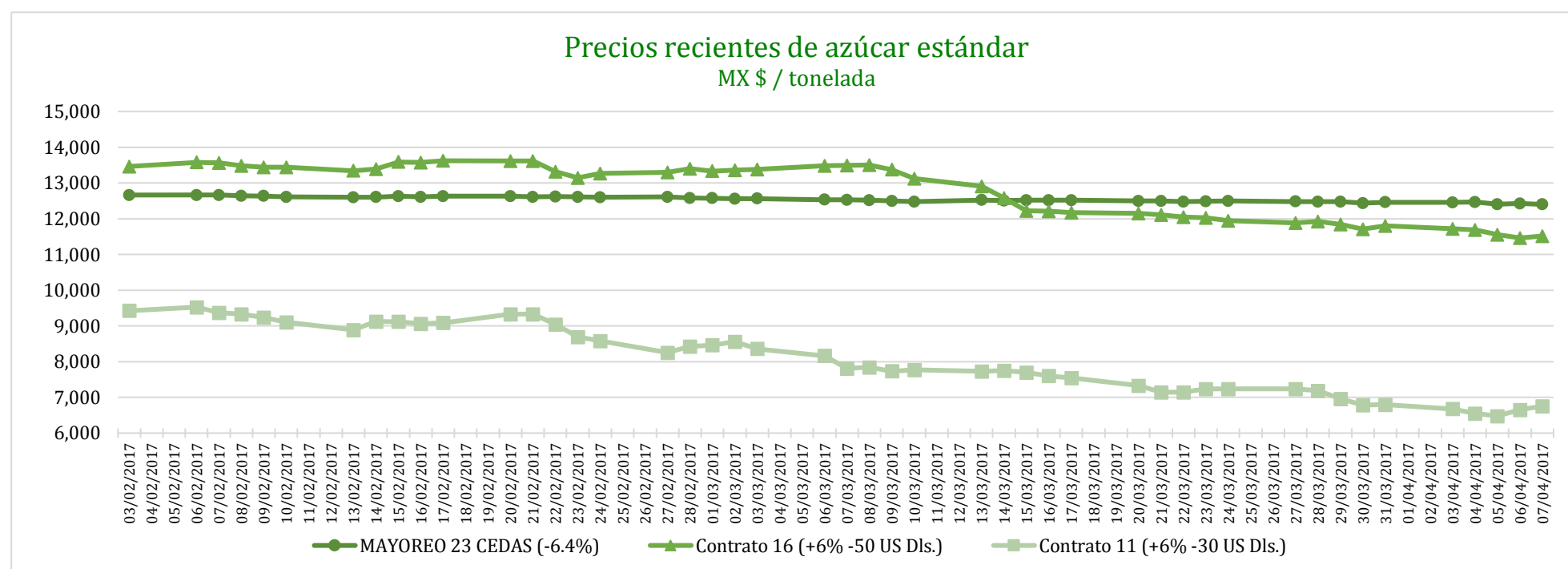

COMPARATIVO CICLO 2016/17 VS 2015/16

CONCEPTO	Promedio semanal (Sem. 27 de cada ciclo)			Promedio mensual de cada ciclo			Promedio de cada ciclo		
	3 al 7 Abr 2017 (a)	4 al 8 Abr 2016 (b)	Variación %	1 al 7 Abr 2017 (a)	1 al 8 Abr 2016 (b)	Variación %	1 Oct 2016 al 7 Abr 2017 (a)	1 Oct 2015 al 8 Abr 2016 (b)	Variación %
	MX Pesos / tonelada		(a) / (b)	MX Pesos / tonelada		(a) / (b)	MX Pesos / tonelada		(a) / (b)
Tipo de cambio fix (MX Pesos / US Dólar)	18.74	17.71	5.85	18.74	17.64	6.22	20.04	17.41	15.05
AZÚCAR ESTÁNDAR									
Mayoreo 23 CEDAS (-6.4%)	12,429.87	10,890.12	14.14	12,429.87	10,872.30	14.33	13,055.65	10,578.37	23.42
Contrato 16 (+6% -50 US Dls.)	11,586.57	10,525.57	10.08	11,586.57	10,476.69	10.59	12,731.40	9,620.78	32.33
Contrato 11 (+6% -30 US Dls.)	6,622.18	5,511.62	20.15	6,622.18	5,531.18	19.72	8,784.15	5,376.09	63.39
Consumidor *	21,031.67	17,203.33	22.25	21,031.67	17,258.61	21.86	21,387.25	16,816.98	27.18
AZÚCAR REFINADA									
Mayoreo 20 CEDAS	15,771.61	12,904.58	22.22	15,771.61	12,891.56	22.34	15,943.55	12,481.64	27.74
Contrato 5	8,844.06	7,482.54	18.20	8,844.06	7,497.35	17.96	10,748.26	7,003.92	53.46
Consumidor *	23,853.33	19,403.33	22.93	23,853.33	19,347.50	23.29	23,853.18	18,651.97	27.89

* Nota: Precios promedio al consumidor en la Ciudad de México, Guadalajara, Jal., y Monterrey, N.L.

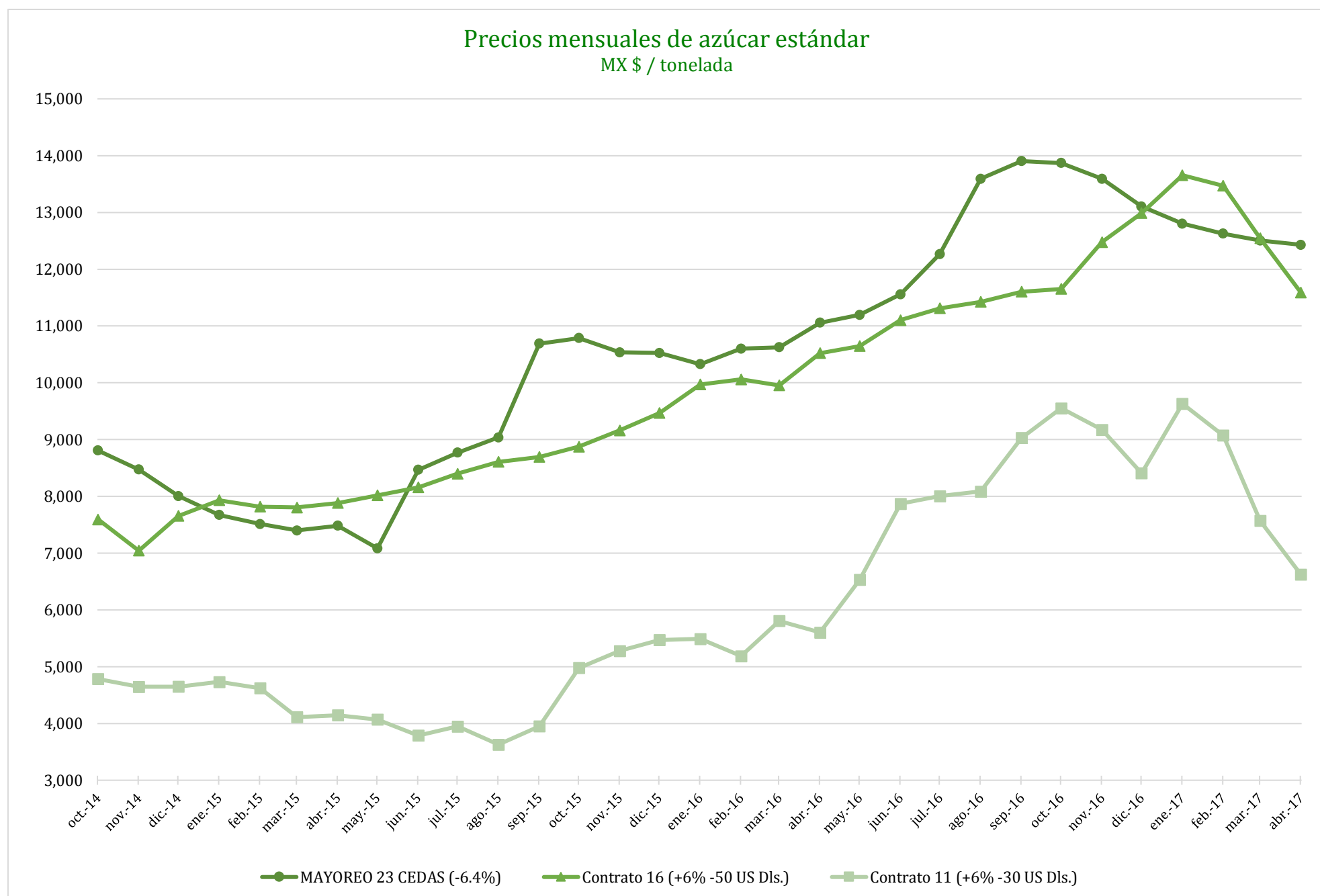

Comparativo de precios mensuales al mayoreo, 23 CEDAS -6.4%
MX \$ / tonelada

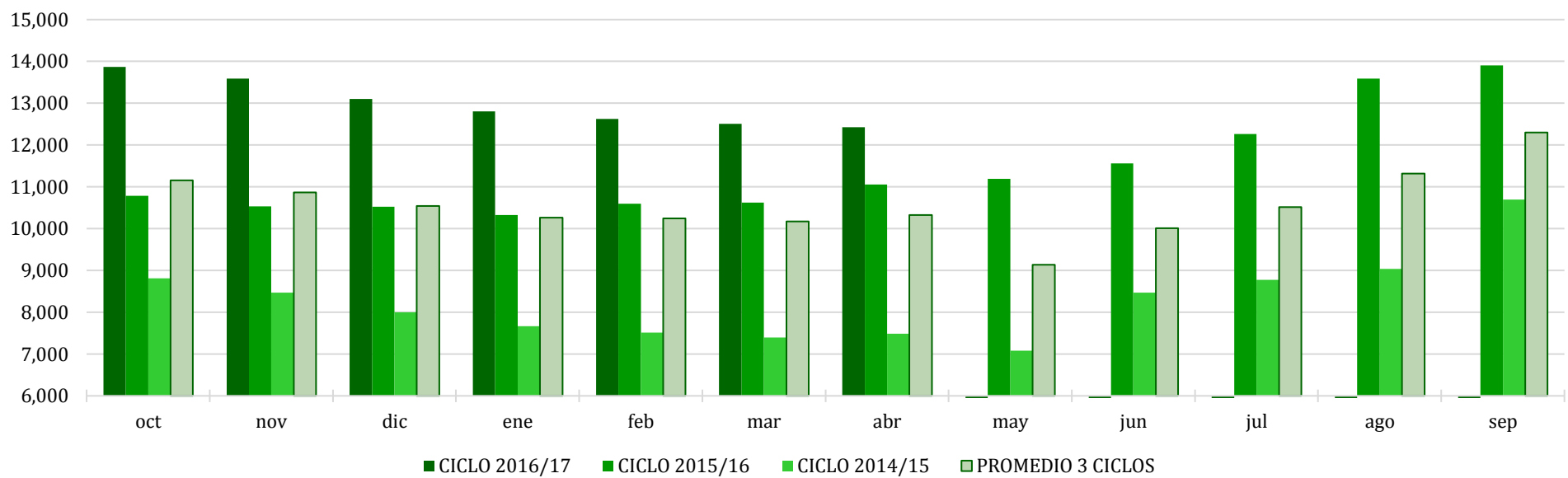

Comparativo de precios mensuales Contrato 16, +6% - 50 US Dls.
MX \$ / tonelada

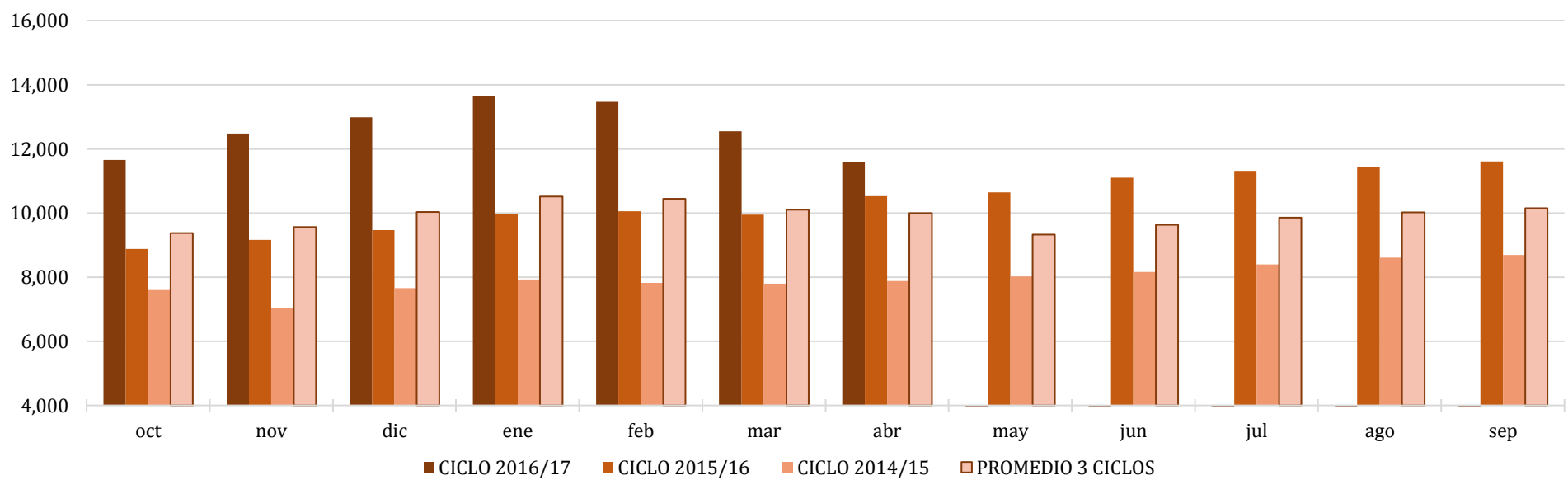

Comparativo de precios mensuales Contrato 11, +6% - 30 US Dls.
MX \$ / tonelada

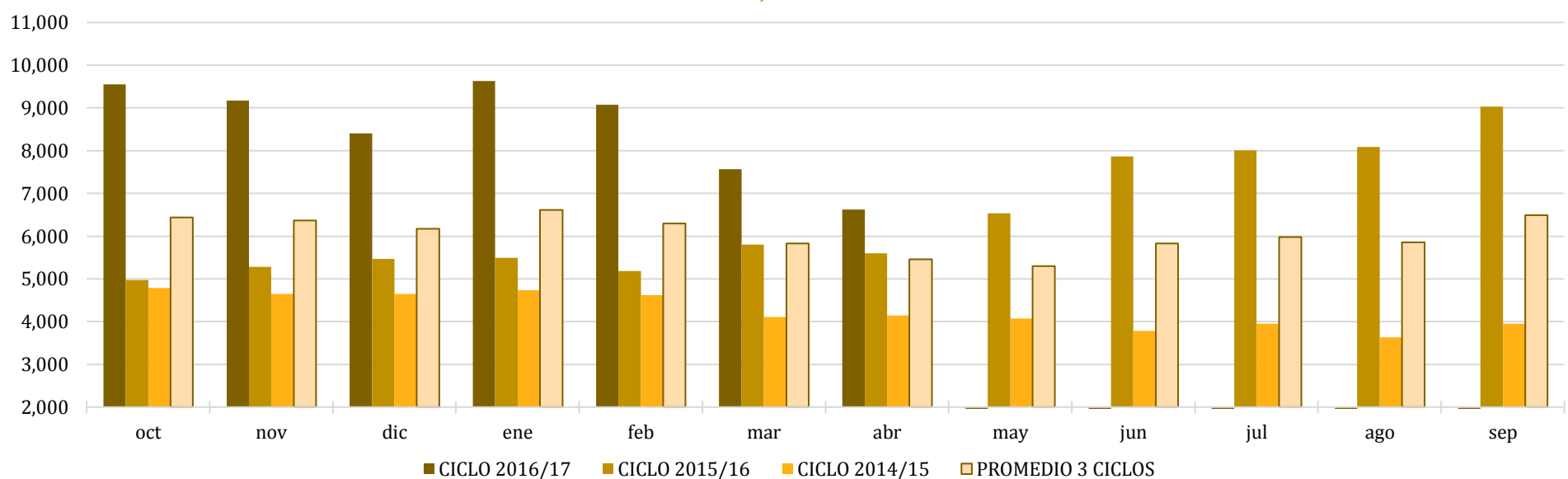

**Histórico de precios de azúcar estándar
(MX\$/t)**

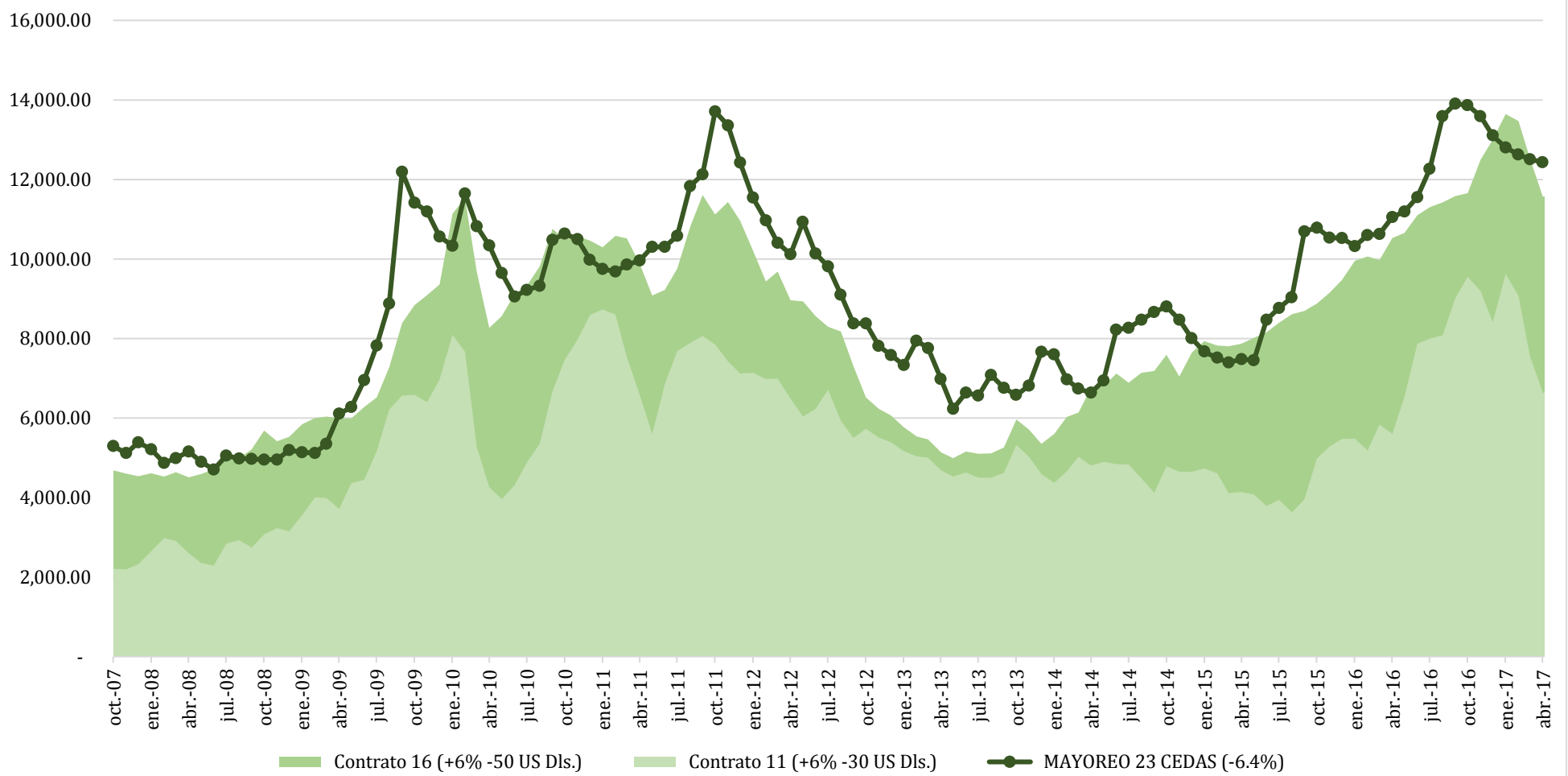

**Histórico de precios de azúcar refinada
(MX\$/t)**

