

PRECIOS RECIENTES

CONCEPTO	16/01/2017	17/01/2017	18/01/2017	19/01/2017	20/01/2017	Promedio Semanal	Promedio Mensual	Promedio del ciclo
Tipo de cambio fix (MX Pesos / US Dólar)	21.66	21.57	21.85	21.90	21.70	21.74	21.50	20.16
MX \$ / TONELADA								
AZÚCAR ESTÁNDAR								
Mayoreo 23 CEDAS (-6.4%)	12,836.74	12,803.42	12,799.94	12,803.77	12,794.48	12,807.67	12,843.76	13,386.02
Contrato 16 (+6% -50 US Dls.)	---	13,647.75	13,920.39	13,954.15	13,950.84	13,868.28	13,603.22	12,584.10
Contrato 11 (+6% -30 US Dls.)	---	9,803.97	10,057.78	9,672.67	9,582.50	9,779.23	9,724.88	9,160.31
Consumidor *	---	---	---	---	---	21,300.00	21,464.44	21,507.97
AZÚCAR REFINADA								
Mayoreo 20 CEDAS	15,864.65	15,822.15	15,823.49	15,848.49	15,877.24	15,847.20	15,848.97	16,000.94
Contrato 5	11,568.74	11,615.33	11,854.38	11,624.67	11,509.79	11,634.58	11,545.65	11,011.78
Consumidor *	---	---	---	---	---	24,038.33	24,144.44	23,800.47

* Nota: Precios promedio al consumidor en la Ciudad de México, Guadalajara, Jal., y Monterrey, N.L.

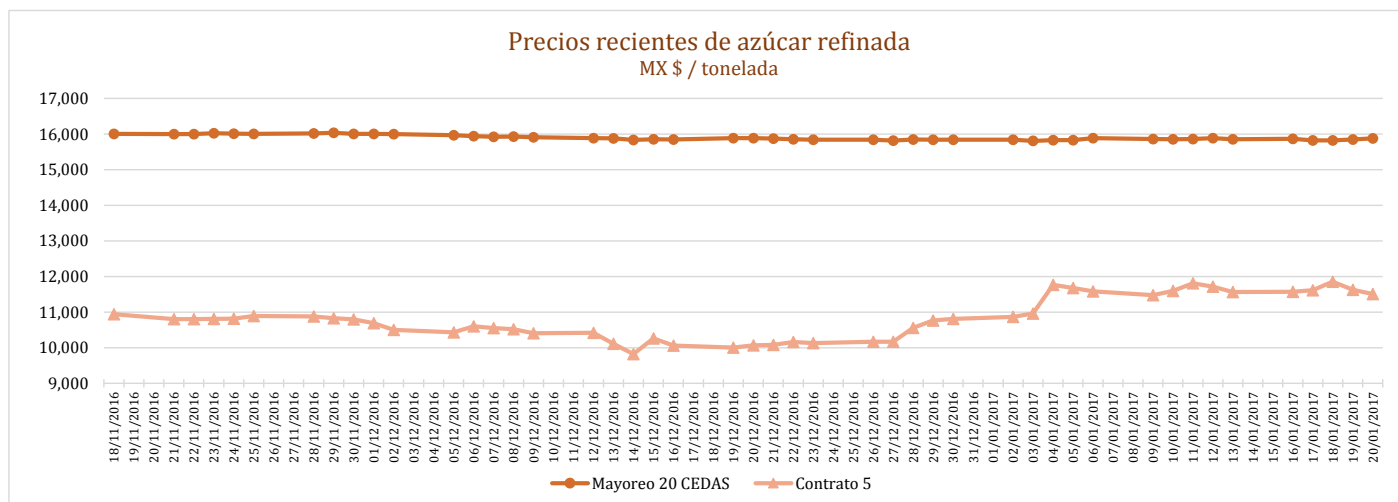
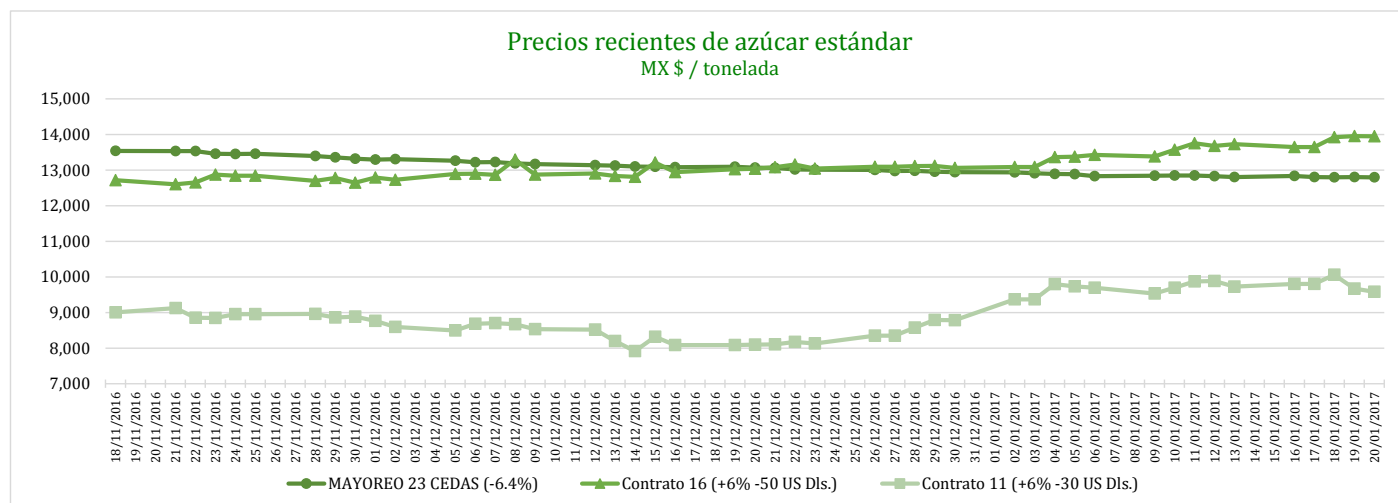

COMPARATIVO CICLO 2016/17 VS 2015/16

CONCEPTO	Promedio semanal (Sem. 16 de cada ciclo)			Promedio mensual de cada ciclo			Promedio de cada ciclo		
	16 al 20 Ene 2017 (a)	18 al 22 Ene 2016 (b)	Variación %	1 al 20 Ene 2017 (a)	1 al 22 Ene 2016 (b)	Variación %	1 Oct 2016 al 20 Ene 2017 (a)	1 Oct 2015 al 22 Ene 2016 (b)	Variación %
	MX Pesos / tonelada		(a) / (b)	MX Pesos / tonelada		(a) / (b)	MX Pesos / tonelada		(a) / (b)
Tipo de cambio fix (MX Pesos / US Dólar)	21.74	18.39	18.22	21.50	17.92	19.98	20.16	17.00	18.54
AZÚCAR ESTÁNDAR									
Mayoreo 23 CEDAS (-6.4%)	12,807.67	10,275.30	24.65	12,843.76	10,313.22	24.54	13,386.02	10,551.63	26.86
Contrato 16 (+6% -50 US Dls.)	13,868.28	10,170.19	36.36	13,603.22	9,966.45	36.49	12,584.10	9,322.36	34.99
Contrato 11 (+6% -30 US Dls.)	9,779.23	5,671.35	72.43	9,724.88	5,555.83	75.04	9,160.31	5,305.04	72.67
Consumidor *	21,300.00	16,920.00	25.89	21,464.44	16,940.42	26.71	21,507.97	16,325.33	31.75
AZÚCAR REFINADA									
Mayoreo 20 CEDAS	15,847.20	12,510.12	26.68	15,848.97	12,505.41	26.74	16,000.94	12,490.99	28.10
Contrato 5	11,634.58	7,819.51	48.79	11,545.65	7,560.10	52.72	11,011.78	6,866.57	60.37
Consumidor *	24,038.33	18,883.33	27.30	24,144.44	18,841.67	28.14	23,800.47	18,257.94	30.36

* Nota: Precios promedio al consumidor en la Ciudad de México, Guadalajara, Jal., y Monterrey, N.L.

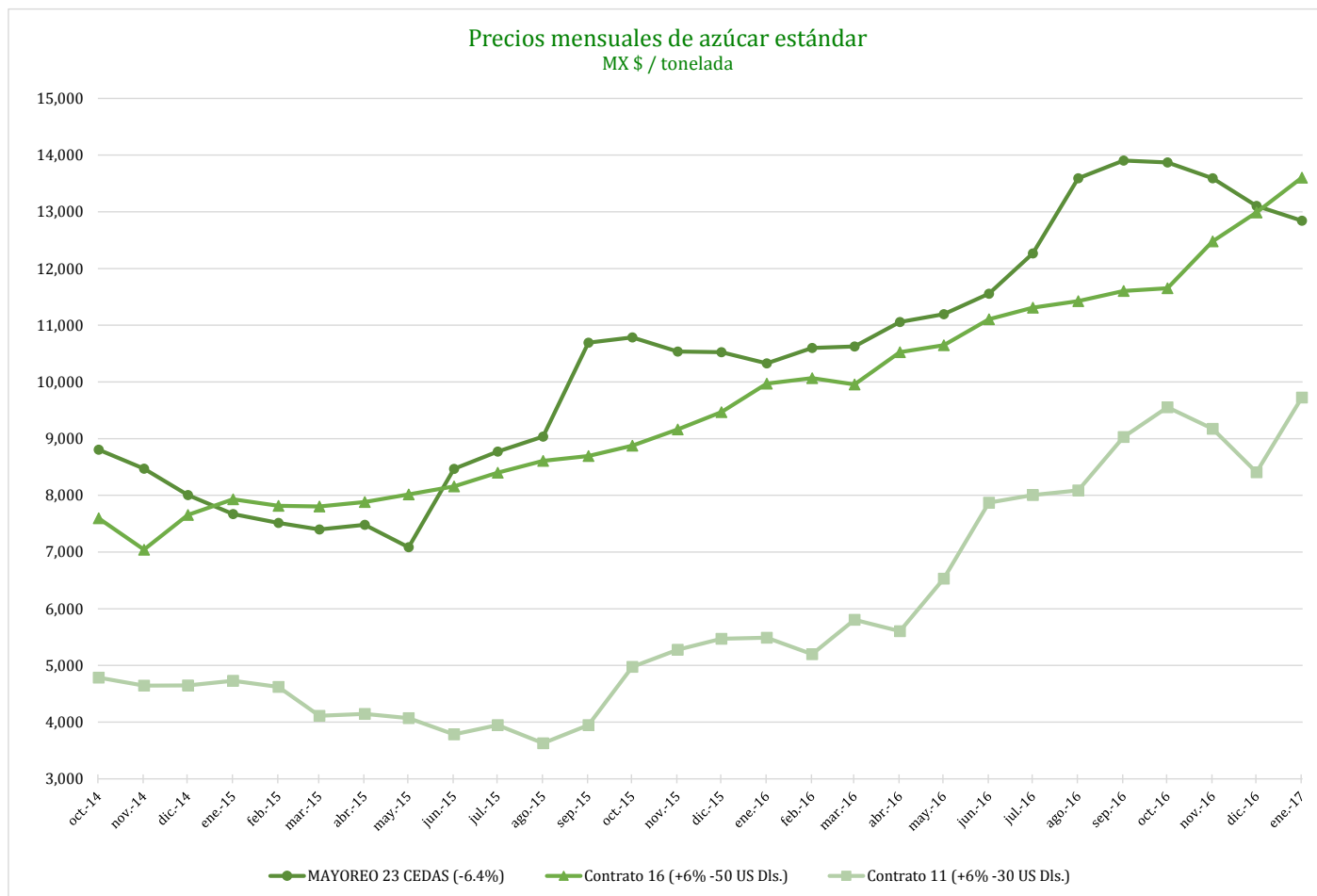

Comparativo de precios mensuales al mayoreo, 23 CEDAS -6.4%
MX \$ / tonelada

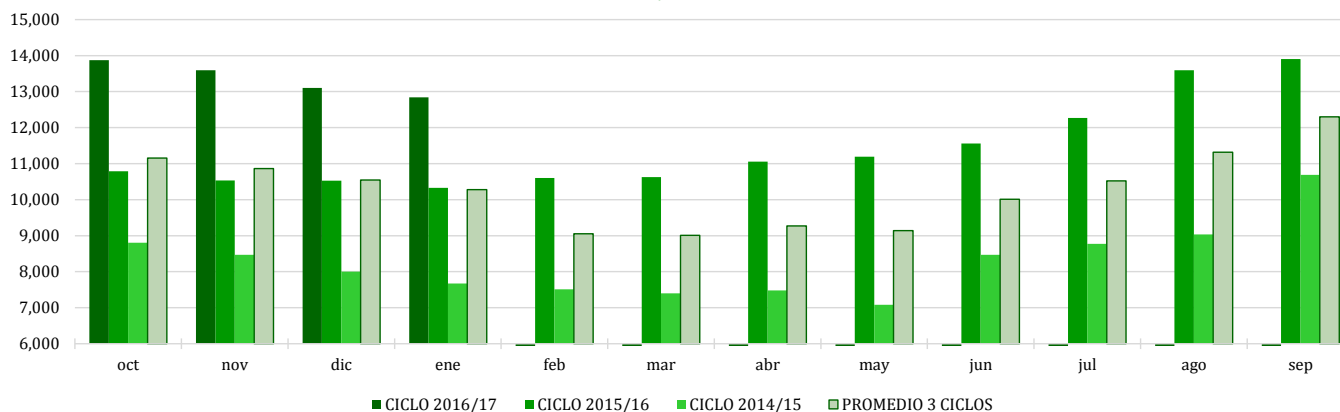

Comparativo de precios mensuales Contrato 16, +6% - 50 US Dls.
MX \$ / tonelada

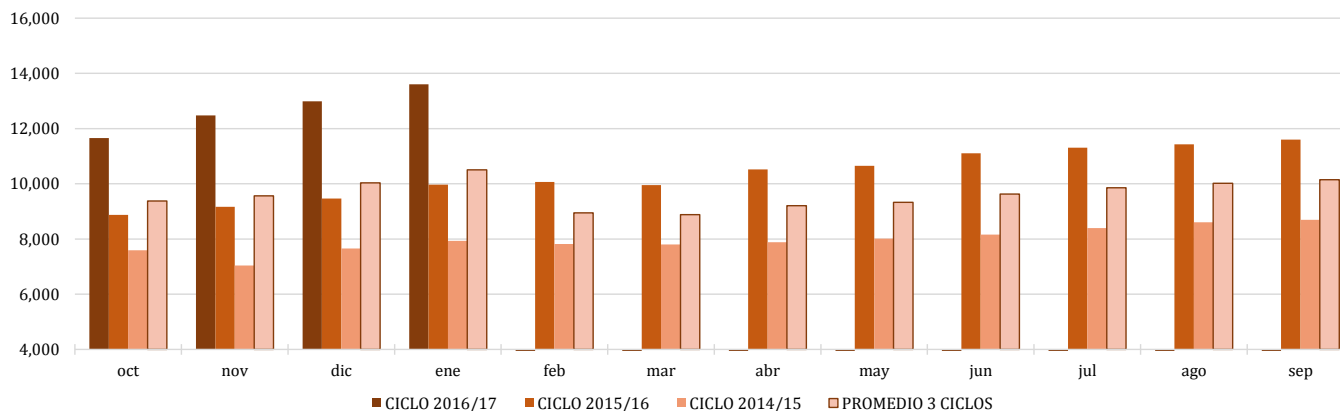

Comparativo de precios mensuales Contrato 11, +6% - 30 US Dls.
MX \$ / tonelada

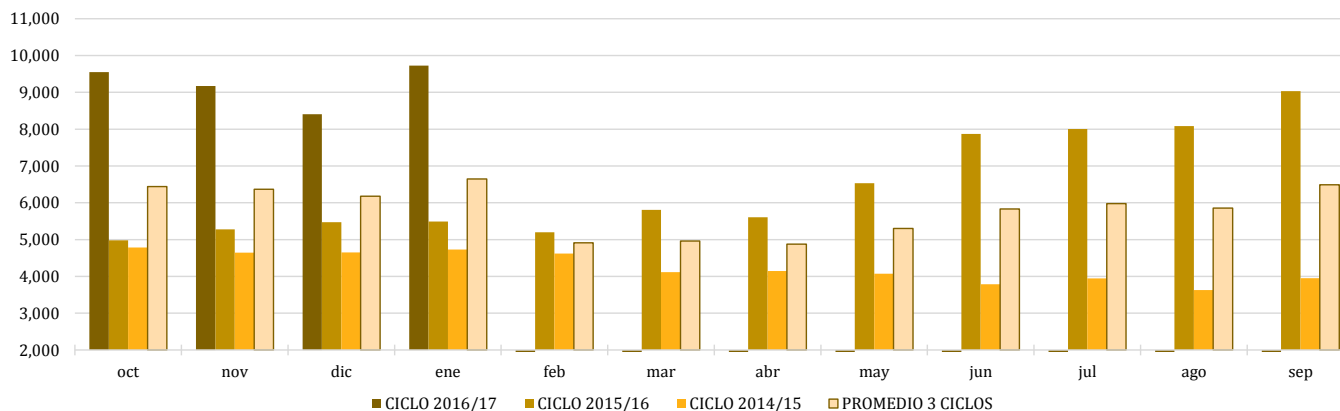

**Histórico de precios de azúcar estándar
(MX\$/t)**

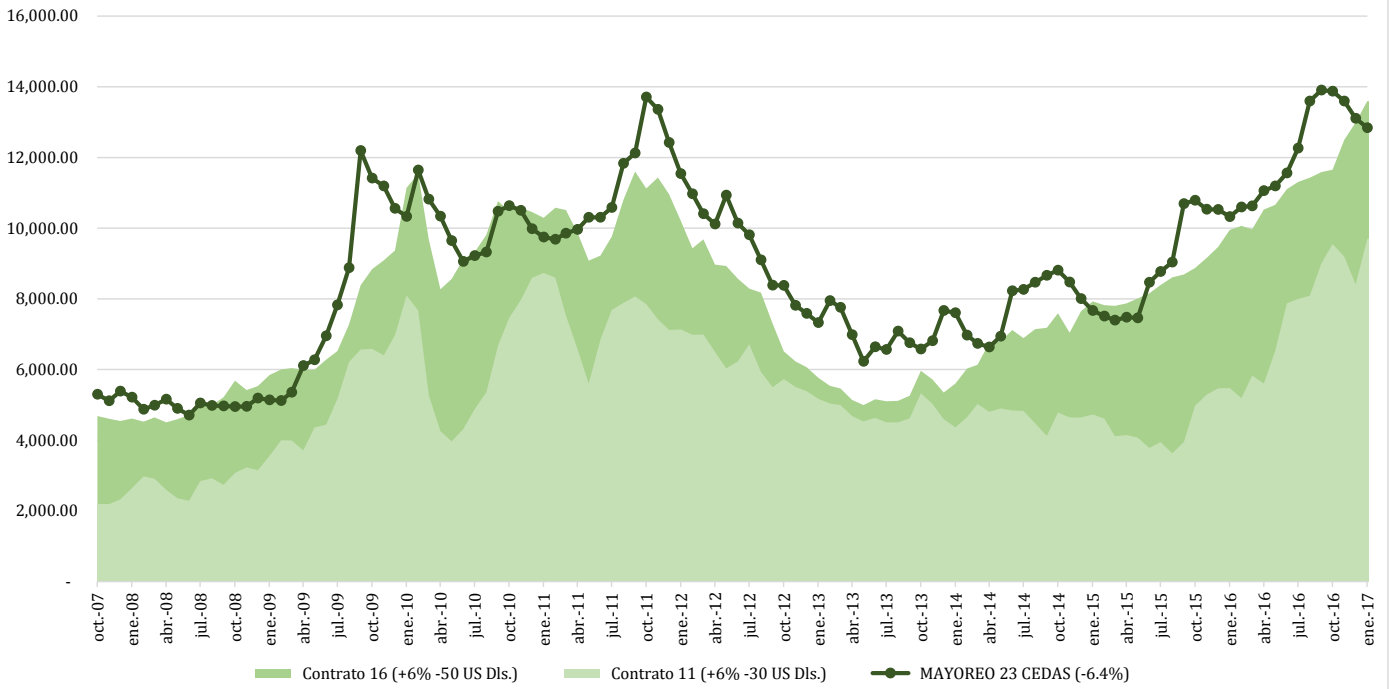

**Histórico de precios de azúcar refinada
(MX\$/t)**

