

PRECIOS RECIENTES

CONCEPTO	02/01/2017	03/01/2017	04/01/2017	05/01/2017	06/01/2017	Promedio Semanal	Promedio Mensual	Promedio del ciclo
Tipo de cambio fix (MX Pesos / US Dólar)	20.73	20.85	21.38	21.37	21.31	21.13	21.13	19.94
MX \$ / TONELADA								
AZÚCAR ESTÁNDAR								
Mayoreo 23 CEDAS (-6.4%)	12,936.31	12,908.23	12,892.83	12,882.13	12,831.19	12,890.14	12,890.14	13,469.17
Contrato 16 (+6% -50 US Dls.)	---	13,088.80	13,360.21	13,376.55	13,428.86	13,313.61	13,313.61	12,429.91
Contrato 11 (+6% -30 US Dls.)	---	9,368.75	9,795.80	9,734.55	9,696.05	9,648.79	9,648.79	9,079.93
Consumidor *	---	---	---	---	---	21,425.00	21,425.00	21,511.37
AZÚCAR REFINADA								
Mayoreo 20 CEDAS	15,842.50	15,806.50	15,826.77	15,828.44	15,881.94	15,837.23	15,837.23	16,022.42
Contrato 5	---	10,959.81	11,763.22	11,676.57	11,582.24	11,369.94	11,369.94	10,920.35
Consumidor *	---	---	---	---	---	24,248.33	24,248.33	23,758.75

* Nota: Precios promedio al consumidor en la Ciudad de México, Guadalajara, Jal., y Monterrey, N.L.

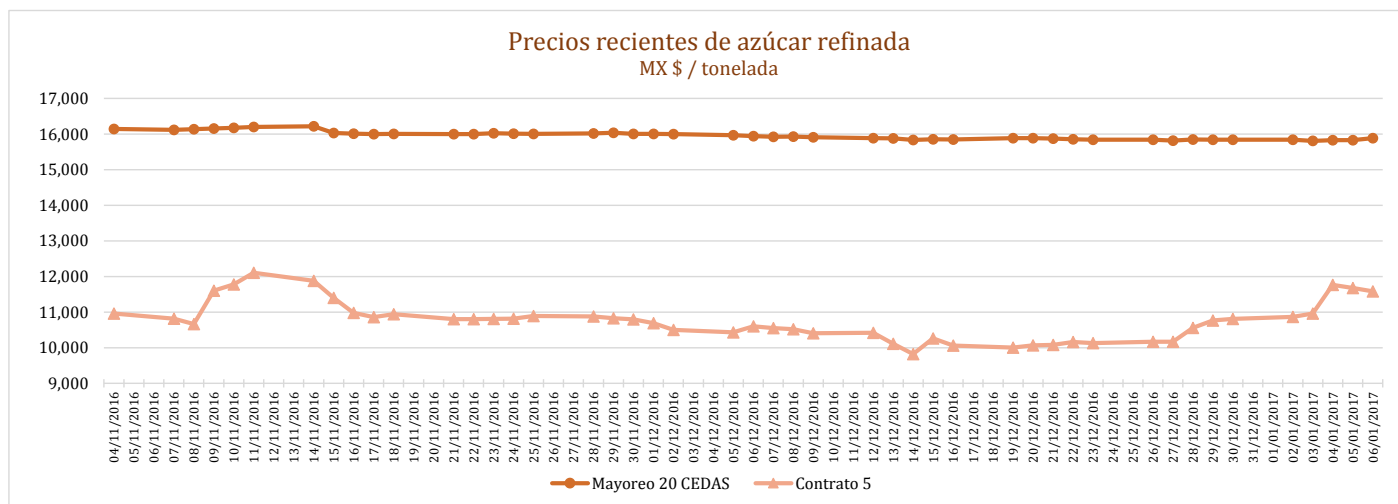
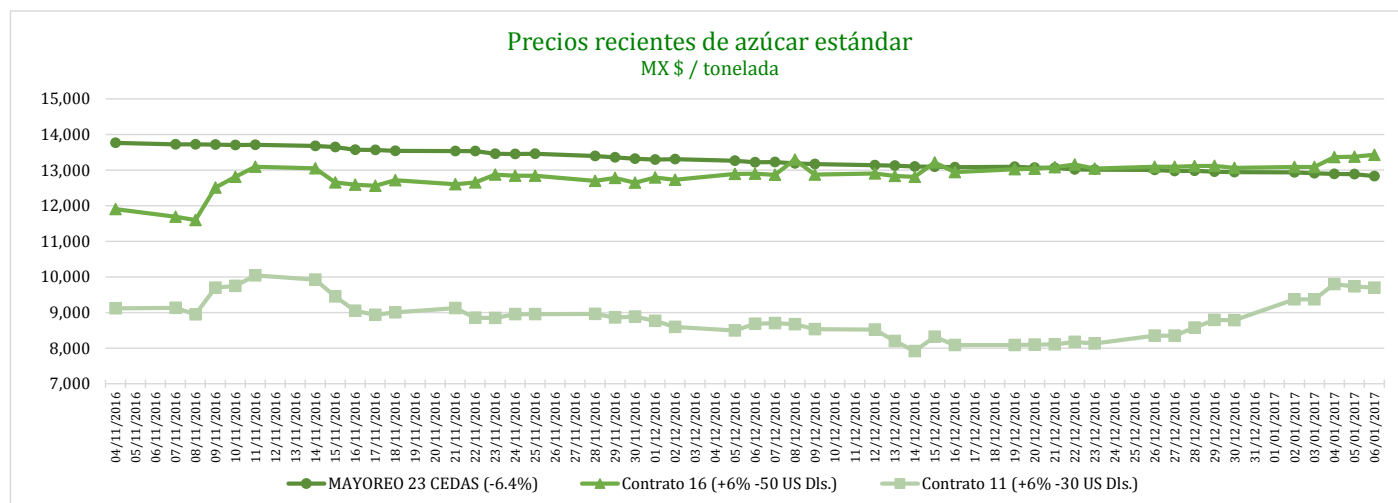

COMPARATIVO CICLO 2016/17 VS 2015/16

CONCEPTO	Promedio semanal (Sem. 14 de cada ciclo)			Promedio mensual de cada ciclo			Promedio de cada ciclo		
	2 al 6 Ene 2017 (a)	4 al 8 Ene 2016 (b)	Variación %	1 al 6 Ene 2017 (a)	1 al 8 Ene 2016 (b)	Variación %	1 Oct 2016 al 6 Ene 2017 (a)	1 Oct 2015 al 8 Ene 2016 (b)	Variación %
	MX Pesos / tonelada		(a) / (b)	MX Pesos / tonelada		(a) / (b)	MX Pesos / tonelada		(a) / (b)
Tipo de cambio fix (MX Pesos / US Dólar)	21.13	17.54	20.43	21.13	17.50	20.75	19.94	16.83	18.47
AZÚCAR ESTÁNDAR									
Mayoreo 23 CEDAS (-6.4%)	12,890.14	10,360.56	24.42	12,890.14	10,372.33	24.27	13,469.17	10,591.90	27.16
Contrato 16 (+6% -50 US Dls.)	13,313.61	9,735.45	36.75	13,313.61	8,112.88	64.10	12,429.91	9,217.03	34.86
Contrato 11 (+6% -30 US Dls.)	9,648.79	5,473.31	76.29	9,648.79	4,561.09	111.55	9,079.93	5,264.59	72.47
Consumidor *	21,425.00	16,850.00	27.15	21,425.00	16,836.94	27.25	21,511.37	16,228.59	32.55
AZÚCAR REFINADA									
Mayoreo 20 CEDAS	15,837.23	12,527.50	26.42	15,837.23	12,531.59	26.38	16,022.42	12,491.18	28.27
Contrato 5	11,369.94	7,367.98	54.32	11,369.94	7,339.02	54.92	10,920.35	6,745.08	61.90
Consumidor *	24,248.33	18,678.33	29.82	24,248.33	18,810.83	28.91	23,758.75	18,176.00	30.71

* Nota: Precios promedio al consumidor en la Ciudad de México, Guadalajara, Jal., y Monterrey, N.L.

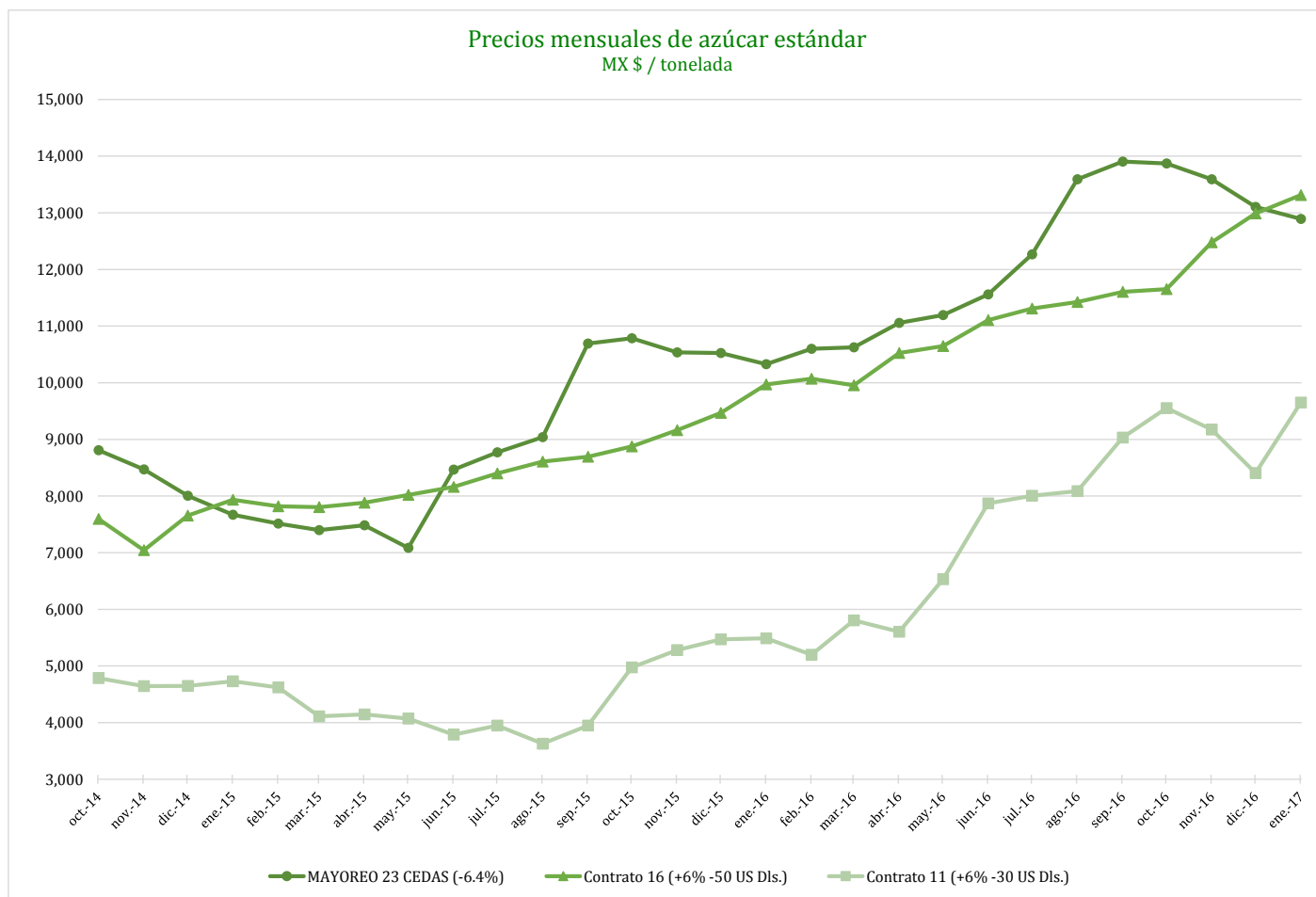

Comparativo de precios mensuales al mayoreo, 23 CEDAS -6.4%
MX \$ / tonelada

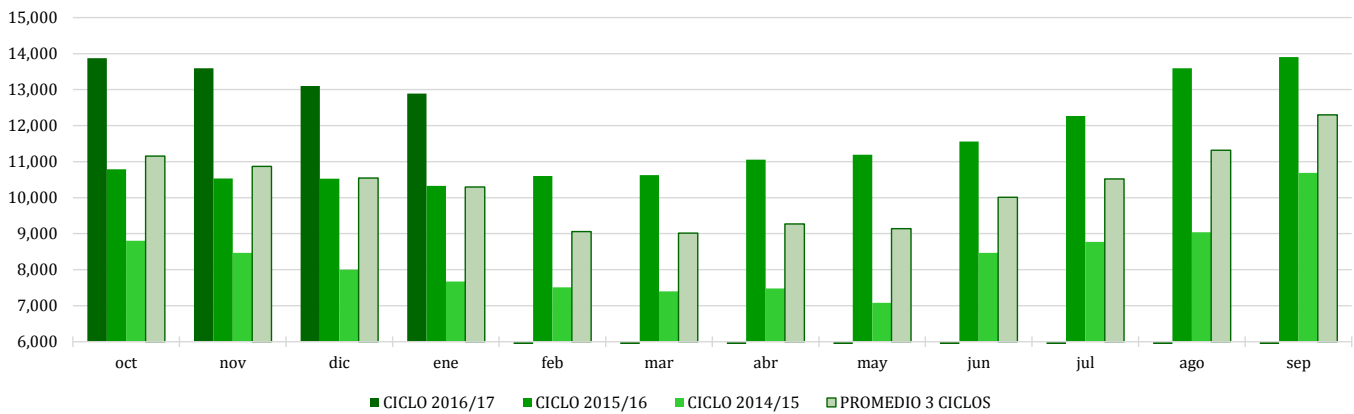

Comparativo de precios mensuales Contrato 16, +6% - 50 US Dls.
MX \$ / tonelada

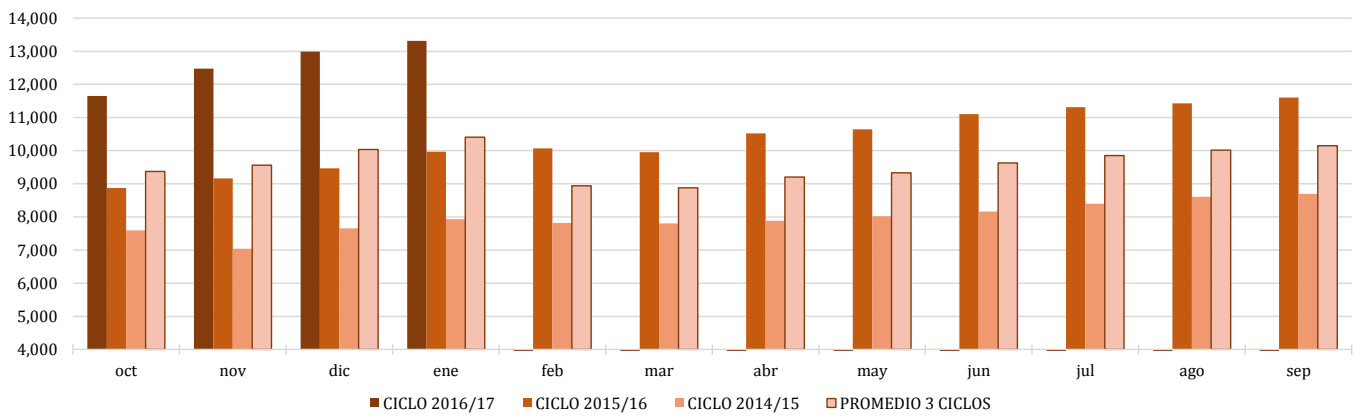

Comparativo de precios mensuales Contrato 11, +6% - 30 US Dls.
MX \$ / tonelada

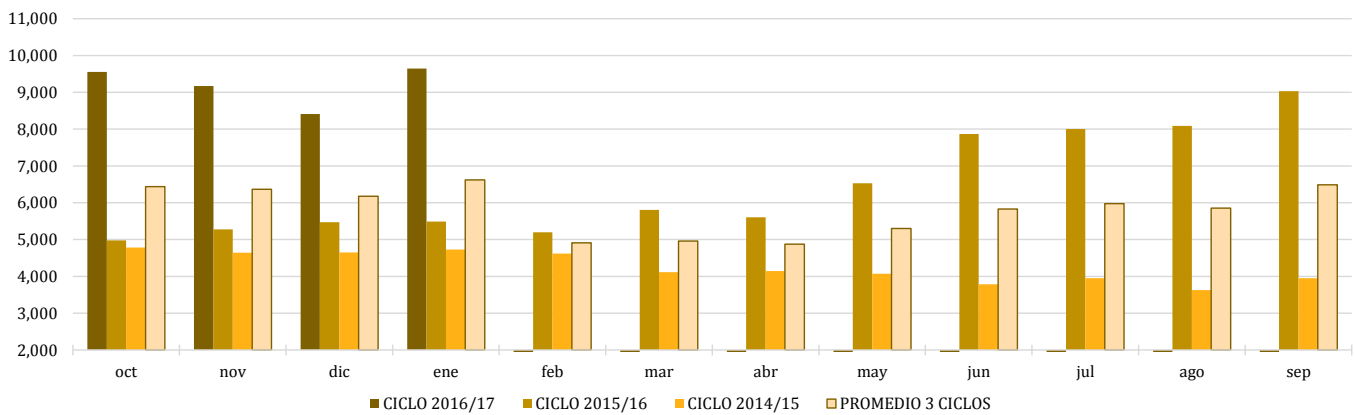

**Histórico de precios de azúcar estándar
(MX\$/t)**

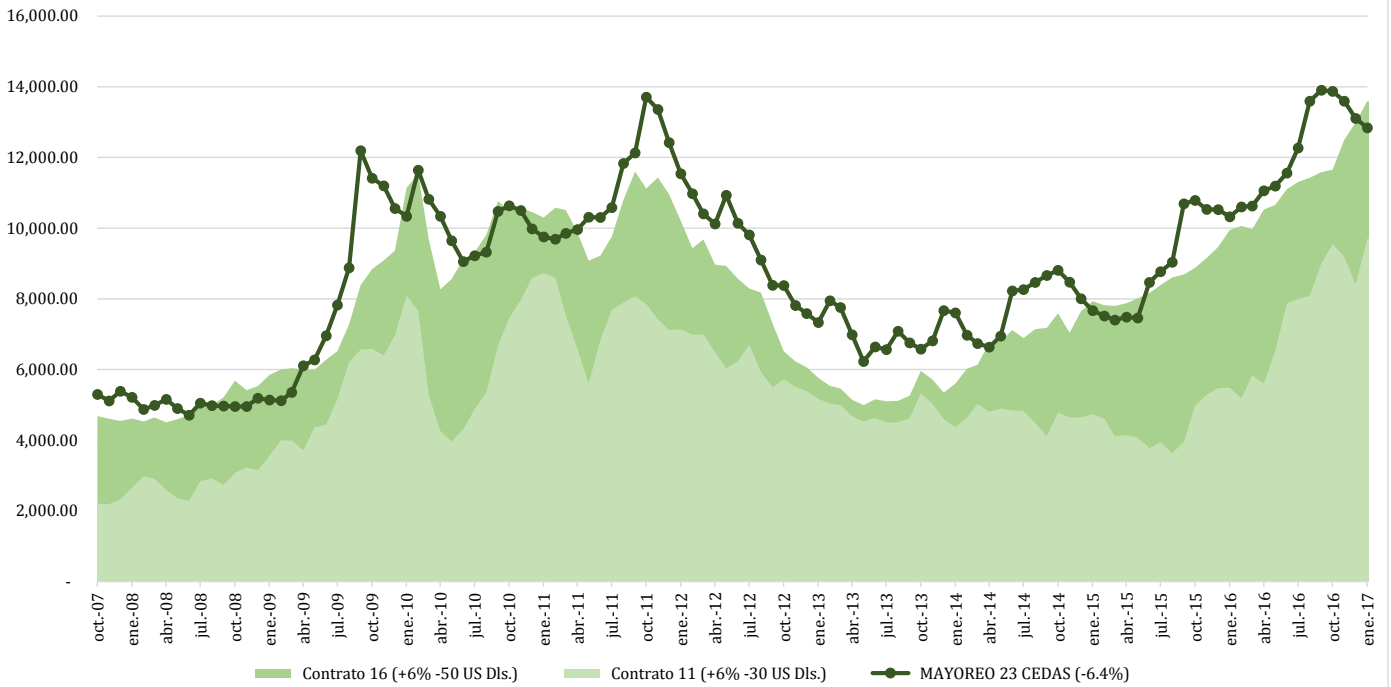

**Histórico de precios de azúcar refinada
(MX\$/t)**

