

PRECIOS RECIENTES

CONCEPTO	24/10/2016	25/10/2016	26/10/2016	27/10/2016	28/10/2016	Promedio Semanal	Promedio Mensual	Promedio del ciclo
Tipo de cambio fix (MX Pesos / US Dólar)	18.57	18.51	18.65	18.84	18.73	18.66	18.89	18.89
MX \$ / TONELADA								
AZÚCAR ESTÁNDAR								
Mayoreo 23 CEDAS (-6.4%)	13,870.75	13,863.22	13,806.85	13,797.92	13,797.21	13,827.19	13,874.21	13,874.21
Contrato 16 (+6% -50 US Dls.)	11,519.26	11,535.15	11,548.78	11,652.42	11,687.04	11,588.53	11,648.12	11,648.12
Contrato 11 (+6% -30 US Dls.)	9,508.66	9,365.67	9,320.05	9,382.67	9,137.75	9,342.96	9,581.65	9,581.65
Consumidor *	---	---	---	---	---	21,616.67	21,650.42	21,650.42
AZÚCAR REFINADA								
Mayoreo 20 CEDAS	16,092.11	16,178.78	16,164.28	16,159.78	16,173.45	16,153.68	16,159.22	16,159.22
Contrato 5	11,241.59	11,042.17	11,108.91	11,246.28	11,041.57	11,136.10	11,255.50	11,255.50
Consumidor *	---	---	---	---	---	23,720.00	22,726.67	22,726.67

* Nota: Precios promedio al consumidor en la Ciudad de México, Guadalajara, Jal., y Monterrey, N.L.

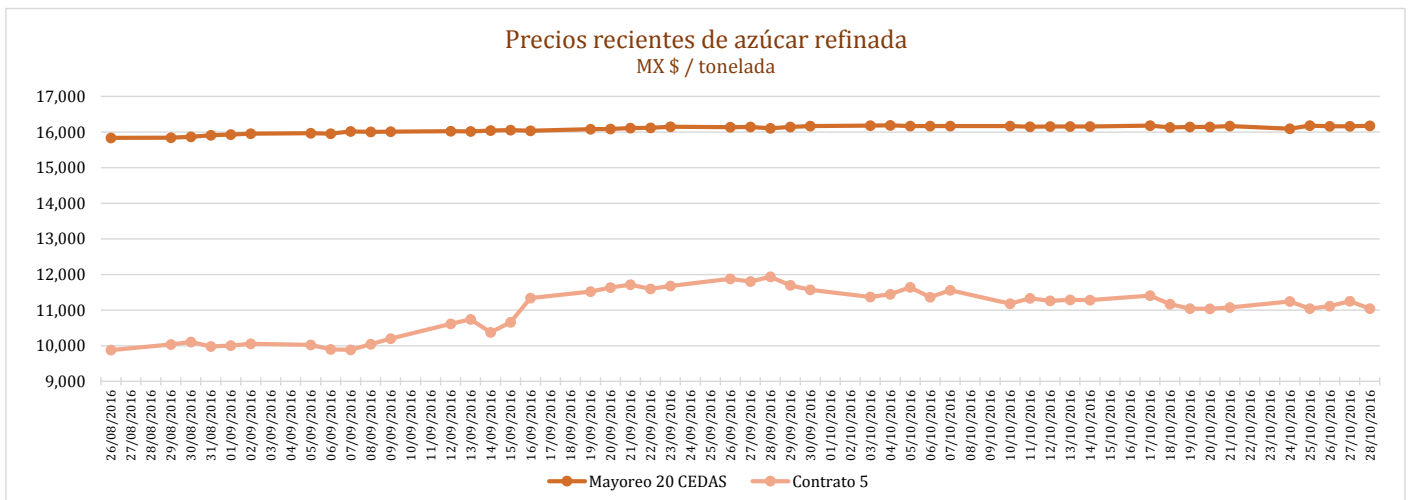
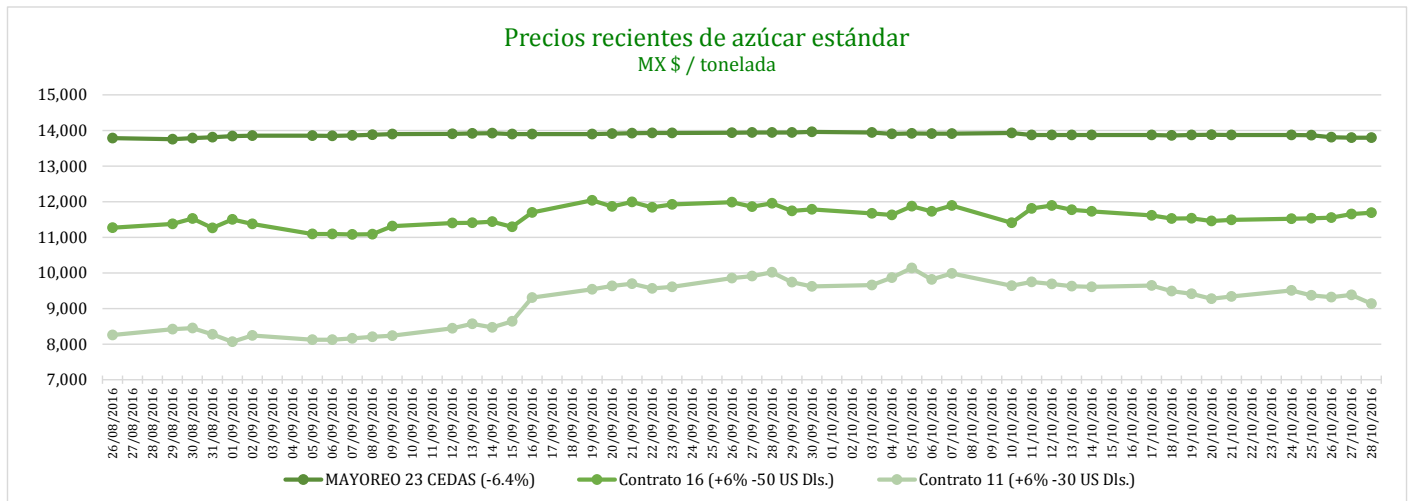

COMPARATIVO CICLO 2016/17 VS 2015/16

CONCEPTO	Promedio semanal (Sem. 4 de cada ciclo)			Promedio mensual de cada ciclo			Promedio de cada ciclo		
	24 al 28 Oct 2016 (a)	26 al 30 Oct 2015 (b)	Variación %	1 al 28 Oct 2016 (a)	1 al 30 Oct 2015 (b)	Variación %	1 al 28 Oct 2016 (a)	1 al 30 Oct 2015 (b)	Variación %
	MX Pesos / tonelada		(a) / (b)	MX Pesos / tonelada		(a) / (b)	MX Pesos / tonelada		(a) / (b)
Tipo de cambio fix (MX Pesos / US Dólar)	18.66	16.53	12.89	18.89	16.56	14.06	18.89	16.56	14.06
AZÚCAR ESTÁNDAR									
Mayoreo 23 CEDAS (-6.4%)	13,827.19	10,600.11	30.44	13,874.21	10,785.96	28.63	13,874.21	10,785.96	28.63
Contrato 16 (+6% -50 US Dls.)	11,588.53	8,995.39	28.83	11,648.12	8,875.23	31.24	11,648.12	8,875.23	31.24
Contrato 11 (+6% -30 US Dls.)	9,342.96	5,127.69	82.21	9,581.65	4,976.38	92.54	9,581.65	4,976.38	92.54
Consumidor *	21,616.67	15,755.00	37.21	21,650.42	15,709.17	37.82	21,650.42	15,709.17	37.82
AZÚCAR REFINADA									
Mayoreo 20 CEDAS	16,153.68	12,435.53	29.90	16,159.22	12,494.29	29.33	16,159.22	12,494.29	29.33
Contrato 5	11,136.10	6,473.51	72.03	11,255.50	6,424.64	75.19	11,255.50	6,424.64	75.19
Consumidor *	23,720.00	17,896.67	32.54	22,726.67	17,611.00	29.05	22,726.67	17,611.00	29.05

* Nota: Precios promedio al consumidor en la Ciudad de México, Guadalajara, Jal., y Monterrey, N.L.

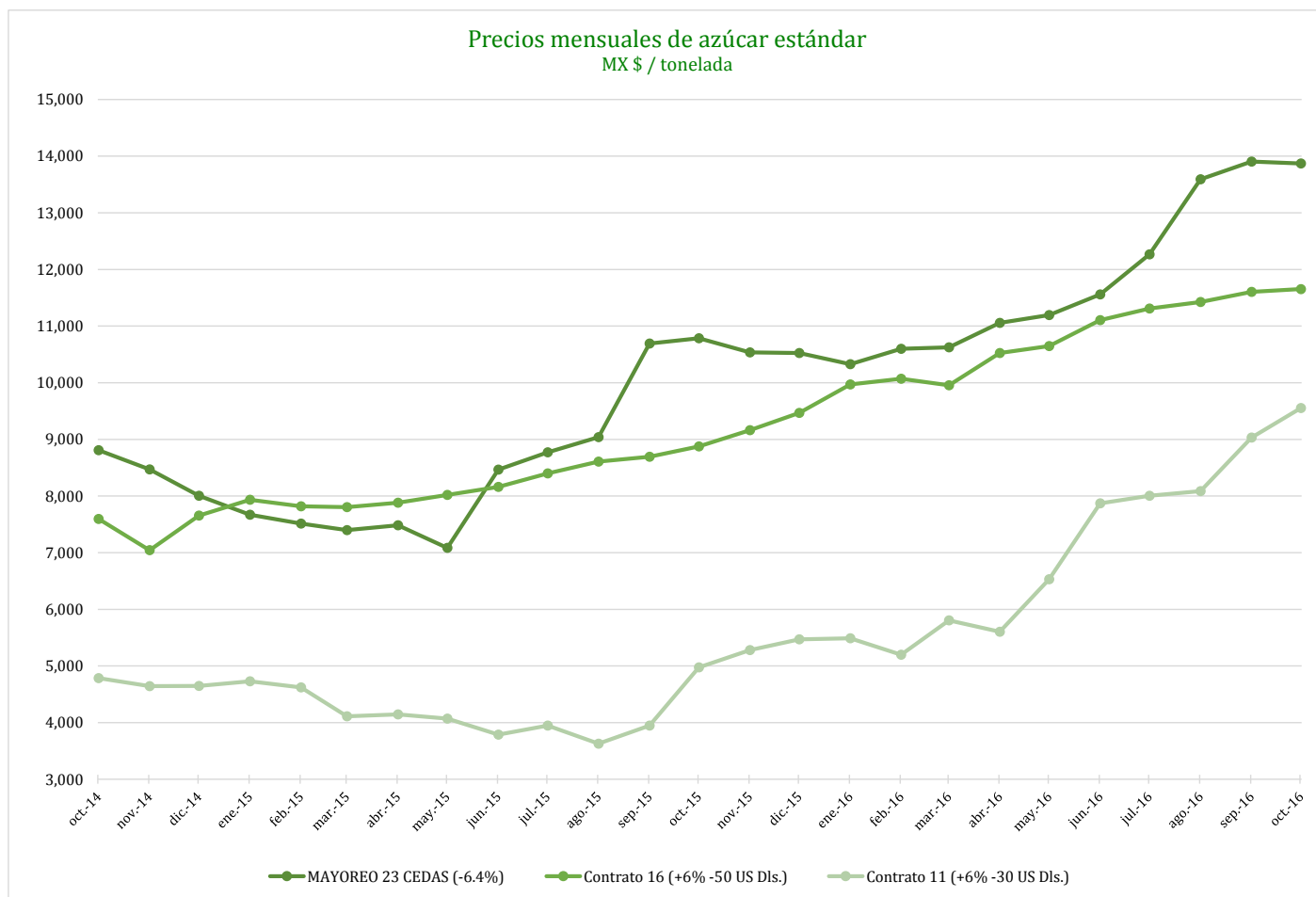

Comparativo de precios mensuales al mayoreo, 23 CEDAS -6.4%
MX \$ / tonelada

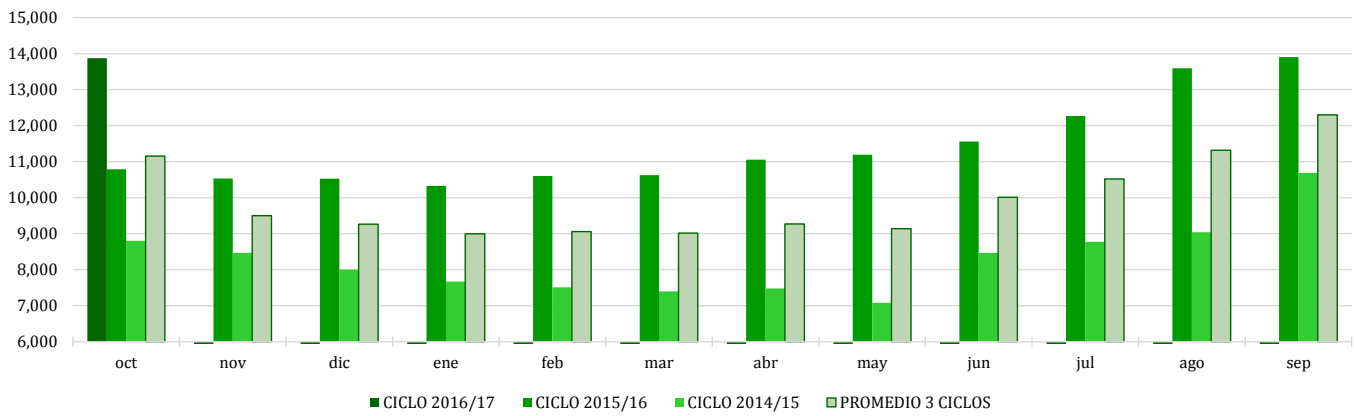

Comparativo de precios mensuales Contrato 16, +6% - 50 US Dls.
MX \$ / tonelada

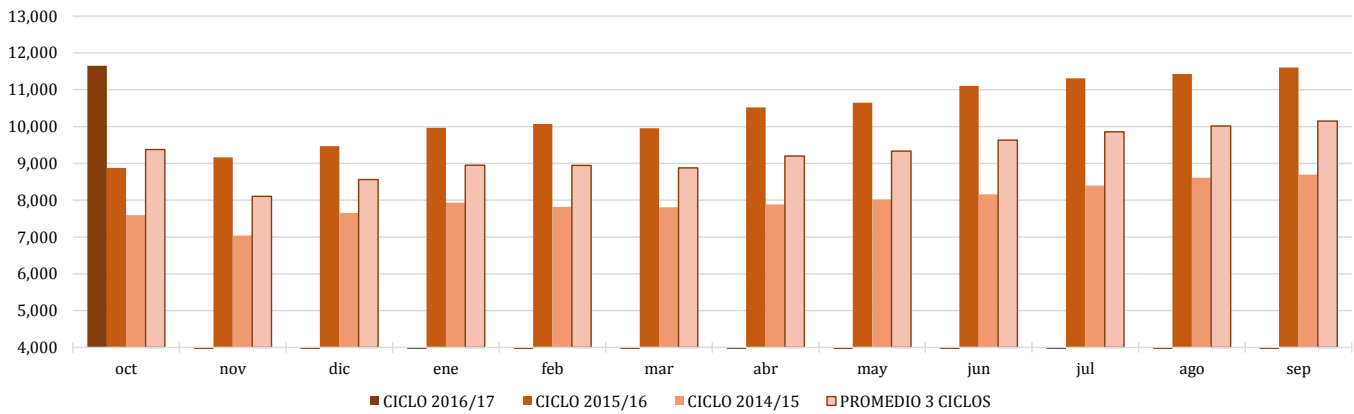

Comparativo de precios mensuales Contrato 11, +6% - 30 US Dls.
MX \$ / tonelada

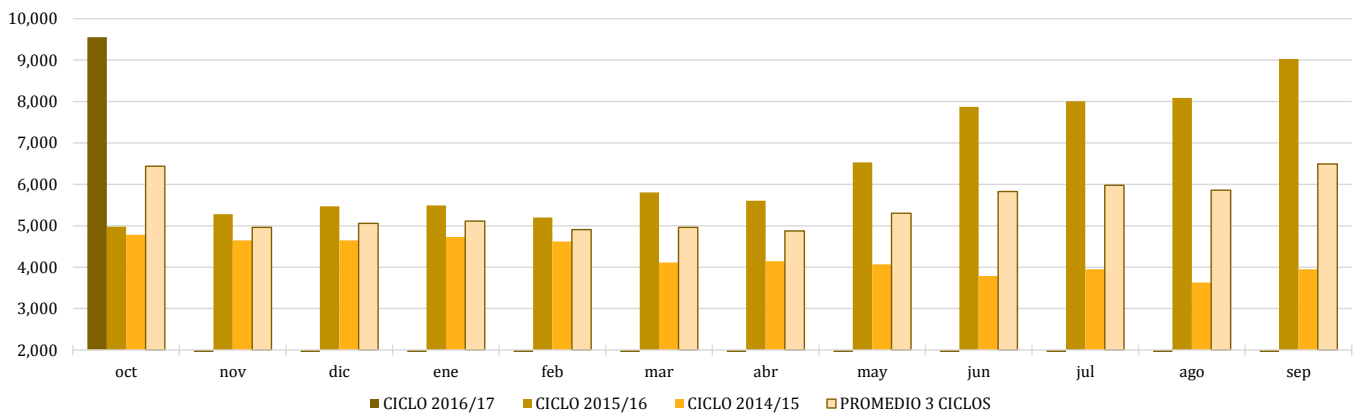

**Histórico de precios de azúcar estándar
(MX\$/t)**

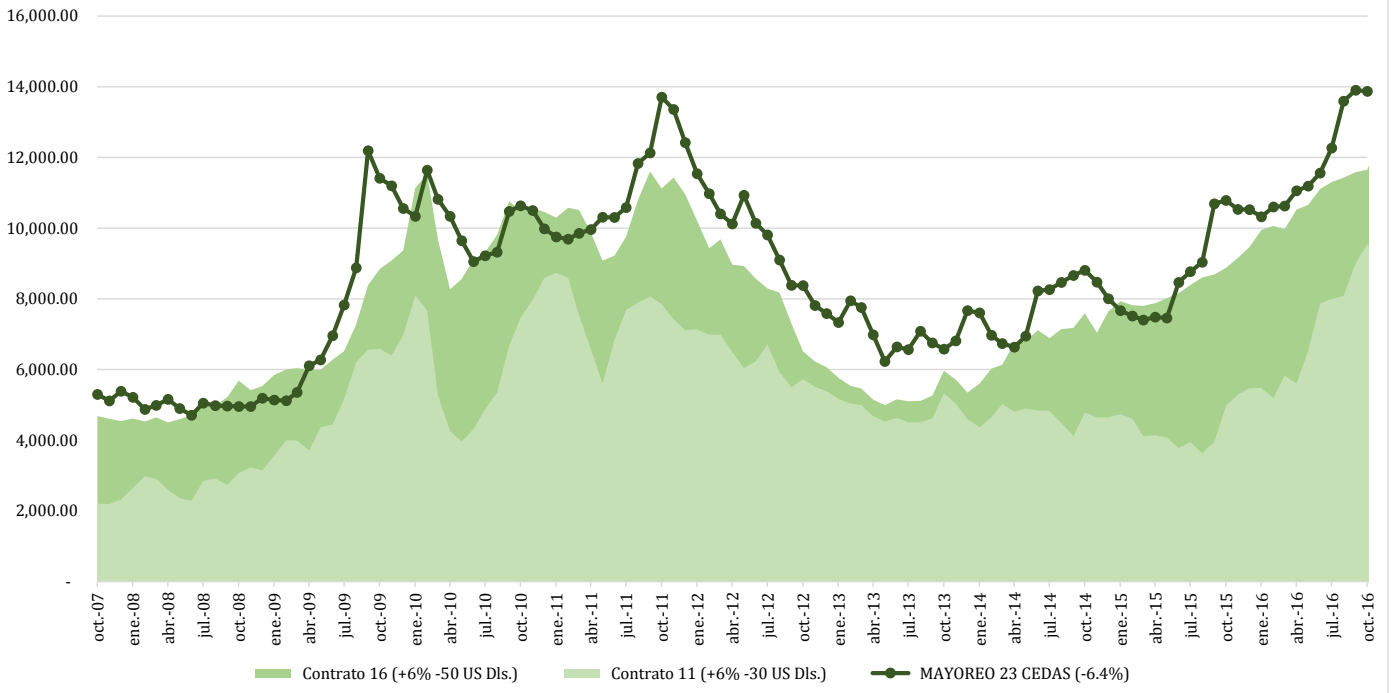

**Histórico de precios de azúcar refinada
(MX\$/t)**

